Consolidation Amendment Is Beaten by Over 50,000

Exclusive Associated Press Service

Oakland Tribune.

LAST Edition

VOL. LXXVIII. WEATHER—Oakland and vicinity. Rain tonight and Saturday; moderate southwest wind. OAKLAND, CALIFORNIA, FRIDAY EVENING, NOVEMBER 8, 1912. 24 PAGES NO. 89.

TURKISH CAPITAL TO YIELD

T. R. HAS LEAD OF 918 VOTES

SANTA CLARA RETURNS CHANGED

434 Votes Were Credited to Wilson Last Night by Mistake

Count Vote on All Electors in the South; Wallace May Have Lost

SAN FRANCISCO, Nov. 8.--With about 90 small precincts yet to be heard from, Roosevelt's plurality over Wilson in California stood at 918. The complete vote of Monterey county increased the previous Progressive plurality by 200 votes, while 19 scattered precincts in Siskiyou county cut down the Wilson plurality by 81 votes.

Unless the proportionate gain in the precincts of Wilson counties yet to be heard from shows a decided increase, Col. Roosevelt has probably carried the state by a very narrow margin.

Corrected figures from Santa Clara county showed that 434 votes had been credited to Wilson in last night's total by mistake. With this result included, Roosevelt at 1 o'clock appeared to have a lead of 359 votes in the state.

Wilson made a gain with the filing of complete returns from Los Angeles county. The three precincts missing this morning showed a Wilson gain of 210 instead of the expected Roosevelt gain.

Revised figures from Sierra county received at 2:30 this afternoon mate-

(Continued on Page 2, Cols. 5-6)

REBUKE BY VOTERS GROWS

Consolidation Amendment Is Lost in Avalanche of Ballots Bigger Every Hour

Majority Against San Francisco Already Over Fifty Thousand

The vote on the sixth amendment (consolidation), according to the latest returns stands at: Yes, 165,564; no, 217,927. The appended table of returns indicates where this county received her greatest support.

County.	Yes.	No.
Alameda	16,919	40,190
Alpine	6	45
Amador	294	1,135
Butte	432	1,091
Calaveras	178	902
Contra Costa	1,570	4,154
Colusa	396	1,021
Del Norte	134	228
El Dorado	121	683
Glenn	408	1,085
Fresno	2,715	8,099
Humboldt	1,603	3,213
Imperial	311	878
Inyo	76	499
Kern	1,906	2,376
Kings	505	2,000
Lake	164	971
Lassen	256	684
Los Angeles	36,106	41,908
Madera	278	603
Marin	2,711	1,410
Mariposa	68	219
Mendocino	434	790
Merced	810	1,589
Monterey	1,090	2,197
Napa	1,233	2,192
Nevada	631	1,534
Orange	1,271	6,798
Placer	386	1,176
Riverside	1,105	4,925
Sacramento	3,689	7,899
Santa Barbara	899	3,432
San Bernardino	792	4,557
San Luis Obispo	1,086	2,136
San Benito	459	1,071
San Diego	2,981	9,475
San Francisco	59,703	15,415
San Joaquin	2,742	5,903
San Mateo	3,323	1,344
Santa Clara	5,867	5,721
Santa Cruz	1,533	2,985
Shasta	660	1,599
Sonoma	3,183	5,215
Stanislaus	1,037	3,861
Sutter	1,664	3,861
Tehama	274	1,669
Tuolumne	326	1,028
Ventura	691	2,088
Yuba	243	965
Total	165,654	217,927

The proposed sixth amendment, fathered by San Francisco and opposed by Oakland, lies today under a

(Continued on Page 2, Col. 2)

PEACE PLANS FAIL IN THE BALKANS

GREAT POWERS IGNORED BY ALLIES

'HARP! HARP!' THE TURKISH CRY. 'WAR! WAR!' Patriotic procession in Constantinople

WOUNDED MONTENEGRIN SOLDIERS TAKEN FROM THE BATTLEFIELD OF PODGORITZA.

SURRENDER OF CONSTANTINOPLE REPORTED NEAR

Informal Negotiations Entered Upon; Will Mean the End of the Great Conflict in Europe

American Armored Cruisers Ordered to Rush to Turkish Waters; Interests of United States Will Be Protected

GREEK ARMY CAPTURES CITY OF SALONIKA

VIENNA, Nov. 8.—Informal negotiations for the surrender of Constantinople have been entered upon already, according to the correspondent of the Reichspost with the Bulgarian army. He adds the Bulgarians hope the fall of the Turkish line of forts at Tchatalja will be simultaneous with the capture of the fortress at Adrianople.

The correspondent adds that the Turkish troops have been repulsed from the principal points of Tchatalja line, the fall of which is expected immediately.

The Turkish advance posts on the right wing opposite the fort of Deliyunus have been captured already by Bulgarian troops belonging to the third column and their posts form excellent basis for pushing home attacks on the other lines.

TYPHUS BREAKS OUT.

According to prisoners, the correspondent adds, typhus has broken out in Adrianople and is causing great devastation among the defending forces. There already are several thousand cases of sickness and horrible tales are heard of the trouble arising from lack of doctors in the beseiged city.

In spite of numerous losses there are still from 40,000 to 50,000 men engaged in the defense of the city and although there are several Turkish healers in the city there is not a single doctor who has received a European education.

Although the Turks are physically strong and are used to privation, hunger and illness are doing as much damage than is the enemy.

The commander of the Bulgarian investing force is fixing his attention on the complete encircling of the city and he does not contemplate making a forced conquest of the fortress.

TO PROTECT INTERESTS.

WASHINGTON, Nov. 8.—Two big American armored cruisers, the Tennessee and the Montana, have been given rush orders to proceed to Turkish waters to look after the interests of American citizens. They are now in reserve at the Philadelphia navy yard, the Tennessee being the flagship of Rear-Admiral Austin Knight. They should be ready to sail within 24 hours and under ordinary conditions should reach Constantinople about November 25 if they proceed [illegible]

Full complements of marines will be carried by the two cruisers when they sail for Turkish waters. Orders were issued late today for assembling the required number at Philadelphia. From the Norfolk navy yards 400 marines will be drawn. They will go by special train to Philadelphia

SALONIKI FALLS.

ATHENS, Nov. 8.—The Greek army commanded by Crown Prince Constantine occupied Saloniki, the Turkish stronghold in southwestern Turkey in Europe, today.

DESCRIBES ATTACK

Nov. 8.—[illegible] attack of the Bulgarian army on the Tchatalja lines, the Reichspost's correspondent of the front says:

"The Turks have taken up a strong

(Continued on Page 2 Cols. 3-4)

The Association of American Advertisers has examined and certified to the circulation of this publication. The figures of circulation contained in the Association's report only are guaranteed.
Association of American Advertisers

MEXICAN REBELS ARE BADLY DEFEATED

MEXICO CITY, Nov. 8.—Decisive defeat was administered to the Zapatista rebels in the fighting around Cuernavaca. The rebels left more than 100 dead on the battlefield and the remnants of the band sought refuge in the mountains, where pursuit is difficult.

WATCH FOR OROZCO.

LOS ANGELES, Nov. 8.--At the request of Mexican Consul Ferdinand Baz federal officials were on the watch today for General Pascual Orozco, Jr., the Mexican insurrecto leader, who was said to be on the way to Los Angeles from El Paso. According to information Baz said he had received from his government Orozco is due to arrive here this afternoon.

The rebel leader is coming to visit his family, who have been residents in Los Angeles for the past four months and Baz asked the federal authorities to apprehend him and hold him until he had time to communicate with the Madero government.

Bandits Rob Express Train; Secure $40,000

BIRMINGHAM, Ala., Nov. 8.—Loot of $40,000 [illegible] fell to bandits [illegible] express [illegible] Springs near [illegible] Nashville and [illegible] registered mail go [illegible] Pinkerton [illegible] Posses are in their trail.

Taft Cabinet Is Not Downhearted

No Members Will Resign Before March 4; Hold First Meeting.

WASHINGTON, Nov. 8.—The result of the election apparently caused no downheartedness in President Taft's Cabinet for at its first meeting today since August the cheerful laughter of the official family penetrated into the White House corridors. The President and all the members except Secretaries Knox and Meyer were present. It is understood no member will resign before March 4. The feeling of loyalty to the President is expected to keep every Cabinet officer at the head of his department until the administration itself goes out of power.

Roosevelt Adopts a Policy of Silence

Colonel Says He Has No Further Comment to Make on Election.

NEW YORK, Nov. 8.—Colonel Roosevelt motored to New York from Oyster Bay and [illegible] editorial office for the first time [illegible] shortly after 10 o'clock. He said that he had adopted a policy of silence and had no further comment to make on the election. He was feeling fine, he said, and had almost forgotten there was a bullet in his chest.

Warrant Sworn Out for 'Rube' Marquard's Arrest

ATLANTIC CITY, N. J., Nov. 8.—On an affidavit sworn to by Joseph Kane of New York and two detectives Police Magistrate Jammetty of this city today issued a warrant for the apprehension of "Rube" Marquard, the New York National League base ball pitcher. Kane charged he and two detectives found Marquard and Kane's wife in a hotel here early today. While Kane was talking with the proprietor of the hotel, he said, Marquard and Mrs. Kane left the place through a rear exit with the aid of an employe of the hotel. Mrs. Kane is an actress, her stage name being Blossom Seeley. The pair had been appearing in a vaudeville sketch which exploited Marquard's prowess as a pitcher.

Steamer on Rocks With 500 Aboard

QUEBEC, Nov. 8.—The steamer Royal George, stranded Wednesday [illegible] St. Lawrence river, was still hard and fast on the rocks today with 500 steerage passengers aboard, while equally bad weather held tugs at bay. Unless the gale abates the passengers will have to remain aboard the liner till [illegible]

The Royal George [illegible] today, fifty yards from her position [illegible] yesterday [illegible] passengers [illegible] that the Empress of Britain stopped [illegible] near Grosse Isle.

Slayer Lynched by North Dakota Mob

STEELE, N. D., Nov. 8.—George Baker, in the Kidder county jail here, [illegible] and father-in-law, Thomas Glass, was taken from his cell today and lynched by a mob. It is the first lynching in North Dakota within a decade.

One week ago Baker returned from California, where he had been living [illegible] and [illegible] in about two weeks to Dawson, N. D., entering the home of Mr. Glass [illegible] father-in-law. The shooting is said to have been the result of family trouble. [illegible] was shot here at once [illegible] of Wednesday [illegible] the sheriff and deputies and taking Baker from the jail, hanged him within the city limits. No arrests have been made thus far.

TRIBUNE CREDITED WITH LEADING PART IN VICTORY

'Backbone of Local Enthusiasm,' Says Senator Frank W. Leavitt

By FRANK W. LEAVITT,
Chairman Alameda County League.

The defeat of the sixth amendment is attributable distinctly to the wonderful fight made by Oakland, and I cannot think of anything that helped this city more in the hard campaign than THE OAKLAND TRIBUNE. That paper was the backbone of Oakland enthusiasm from the start to the finish; without its generous and courageous support we would have been without our strongest ally. THE TRIBUNE was the paper we first looked to when the time came for a publicity campaign. We were promised all the space necessary to conduct the fight, and that promise was kept to the letter. THE TRIBUNE kept the people of Alameda county up on their toes all the time, never for one day letting up in the hammer and tongs fight which we were conducting. THE TRIBUNE deserves the gratitude and thanks of the entire community.

I desire also at this time to say that the Alameda County League Auxiliary, headed by Miss Mollie Comers, and representing the loyal women of Alameda county, was chiefly instrumental in lining up the women of California in the fight for Oakland's independence. It was their work which turned the tide of battle our way, and to them belongs the glory of victory.

OUR HOBBY

Everybody has their HOBBY
Ours is to carry only

Strictly Reliable Goods
Always Fresh

Because We Keep Them Moving

Five Grocery Specials

SATURDAY
MONDAY
TUESDAY

[illegible] SUGAR CORN; reg. per can 10c
[illegible] pack SHRIMPS; reg. 25c 20c
[illegible] PEANUT BUTTER, large size; reg. 25c 20c
[illegible] Ceylon TEAS; reg. $1.00 ..... 60c
[illegible] to Confectioners M. J. B. COFFEE, 1-lb. cans; reg. 40c 35c
[illegible] square fancy STORAGE BUTTER 70c

18 lbs.
PURE GRANULATED
SUGAR
$1.00

SATURDAY ONLY
Our own pack storage Eggs, guaranteed, 28c and 33c per dozen. Our usual SPECIALS on Butter.

CALIFORNIA CREAMERY CO., Inc.
811 WASHINGTON ST., Bet. 8th and 9th.
Telephone—Oakland 1019.

FINDS FORTUNE IN MATTRESS TICKING

Is About to Burn Bedding Containing $4000 In Greenbacks.

ROCHESTER, Minn., Nov. 8.—The finding of a small fortune in an old mattress that he was about to burn, was the experience of William Schultz. The mattress had been in the family's possession for years, and some time ago was relegated to the scrap pile.

Mr. Schultz decided to burn the mattress and was about to apply the match when he felt a small hard roll, which he pulled out. It proved to be a roll of greenbacks, amounting to $4000. Mr. Schultz is unable to explain the presence of money in the mattress.

"Scratching" Is Referred to the Attorney-General

SAN FRANCISCO, Nov. 8.—Reports from Los Angeles and Glenn counties that voters had "scratched" the names of individual electors were referred today to the Attorney-General.

"If the voter merely omitted to put a cross opposite the name of an elector whom he did not wish chosen," was the opinion, "then his ballot would be valid. The effect might be, say, in such a case, to drop the bottommost Republican elector and substitute the topmost Democrat, or vice versa. California has several times sent split electoral delegations to the college.

"On the other hand, if the voter literally scratched off an elector's name the effect would be to invalidate his ballot, on the theory that the 'scratch' would be a distinguishing mark, prohibited by law."

In Los Angeles the reports were that Lieutenant-Governor Wallace had been heavily scratched because of his action in commuting the sentences of several convicted murderers, while he was acting Governor, during Johnson's absence.

TWO AMENDMENTS WIN APPROVAL

Irrigation Bonds and Free Text Books Only Ones Accepted.

(Continued From Page 1)

[illegible] by 217,527 negative votes. With a dozen counties yet to hear from the majority against the consolidation charter amendment is already over 50,000 and promising higher every hour. San Diego, San Mateo and Marin were the only three counties in the state to vote in favor of the measure that was aimed at the independence of the city of Oakland. Everywhere else the voters of California have voted in favor of Oakland and her sisterhood of progressive municipalities.

Through a telegraphic error Santa Clara county was mistakenly credited with having voted in favor of the amendment, and Alameda county was neglected. This mistake has been discovered and instead of Santa Clara casting only 1721 votes against the measure, the real total developed at 8721, a majority of 3000 votes in favor of Oakland.

The result of the fight on the consolidation amendment is generally taken by politicians to mean that San Francisco's political prestige is so badly shaken that she will never hereafter be able to enact any legislation unless that legislation is really meritorious. Oakland has demonstrated that she is able to meet San Francisco on the legislative battleground of the state and come out victorious.

TWO AMENDMENTS CARRY.

Only two amendments of the entire eight survived the election. The two which carried were the first amendment designed to legalize irrigation bonds as collateral, and the second amendment, providing for free text books and the reorganization of the state board of education.

Every county in the state registered its disapproval to the measure designed to restore racing in California. San Francisco voted down the measure by 5000 votes, while Alameda county gave nearly 20,000 majority against the amendment. The vote in the state stood 123,086 for the bill and 228,651 against it.

The three measures creating the office of registrar were defeated, though it was noticeable that many of those who voted for the amendment creating the office voted no on the amendment fixing a salary for the position. Similarly about 4000 cast a vote against creating the position and then voted for fixing a salary for the position they had voted down.

The amendment providing for home rule in taxation was lost by a vote of 138,535 to 166,731.

The free text book measure carried by a vote of 231,947 for the bill and 118,551 against it.

The irrigation bonds went through with the largest majority of all—216,615 against 85,888.

Woman Would Be Mayor of Prescott

PRESCOTT, Ariz., Nov. 8.—Taking advantage of the success of the woman suffrage amendment in Arizona, Mrs. James Ley filed yesterday her petition as candidate for mayor of Prescott on the Socialist ticket. The city election occurs in January.

THE BEST TABLE WINE
for your money is what you get when you order *Italian-Swiss Colony TIPO* (red or white)

College Room of Wilson Is Now Historic

PRINCETON, N. J., Nov. 8.—With the election of Woodrow Wilson as the twenty-eighth President of the United States a great many things in Princeton have assumed an historical value. Chief among these is the room occupied by Woodrow Wilson, Princeton, 1879.

Valconlon Ellicott, the Princeton sophomore, who now occupies room No. 7 in Witherspoon Hall, did not know when he got it that it was historic. When he put a black coat of paint on the mantel and puttied up its various carvings of initials and records of athletic victories he fears that he covered up the initials "T. W. W., '79," for it was as "Tommy W. Wilson" that the President-elect was known in his college days.

BULGARIANS DEMAND DIRECT NEGOTIATIONS

Allies Refuse to Recognize Efforts of the Powers to Mediate

(Continued From Page 1)

entrenched position on both sides of Tchekmedjeh in order to cover the retirement behind the Tchatalja fortifications. The series of fights for these positions lasted all through Sunday, Monday and Tuesday.

"The Turks fought under the supreme command of Nazim Pasha with [illegible] than had been expected after their precipitate retreat in the last battle. When the pressure of the flanking movement by a column of the First Bulgarian army coming from the south began to make itself felt the Turks moved forward with a strong force from Kvakli and Bunar against Usun Hajli, in order to break through the Bulgarian center. This move completely collapsed under the fire of the Bulgarian infantry and artillery.

THIRD ARMY ADVANCES.

"Simultaneously the Third Bulgarian army advanced from Baume, west of Istrandja, for a decisive attack against the Turks' right center, which was lined up to the north of Yenekeui, and threw it back on Tchekmedjeh. This movement converted the failure of the Turks on Usun Hajli into complete disaster. The divisions rushed forward in this quarter were almost annihilated, and it is to this disastrous episode that a considerable part of the awful losses the Turks suffered may be attributed.

"The direct consequences of the overthrow of the Turks' right center was the immediate retirement of the whole southern Turkish battle front, which had been entrenched in a strong position.

"This retreat began in the forenoon of November 5. The army proceeded generally along the railway line in the direction of Sinekli, while the extreme left wing retired by way of Kanto. In a relentless manner the Bulgarian army, especially the southern flanking column, pressed after the enemy and soon transformed the retirement of the Turks from an orderly movement into a disorderly flight.

ENDS IN ROUT.

"Nazim Pasha's attempt to arrest the Bulgarian pusuit by taking a rear guard position at Simenti ended on the evening of the 5th in a complete rout. The last Turkish reserves who had been moved up to this point were unable to stand their ground and the Turks fled en masse toward Tchatalja, pursued with the greatest insistence by the Bulgarians."

The second great result of the decisive attack of the third army upon Yenekeui, says the correspondent, was that the Turkish right wing was completely severed from the main force. It was driven from the heights east of Istrandja into the forest region by lake Derkos and cut off from the center, which likewise had been beaten by the Bulgarian columns advancing south of Islandia Valley.

While vigorously continuing the pursuit, the third army is now massed for a direct attack upon the northern wing of the Tchatalja positions. One column was sent through Ormanli against Darkos.

TOWN IS FLOODED.

LONDON, Nov. 8.—Below Adrianople, says a Sofia dispatch to the Standard, the Bulgarians have dammed up the river Maritza so that the water has been forced back and flooded the town. It is expected this will compel an early surrender.

A Cettinje dispatch to the Standard says that King Nicholas is annoyed at the protracted siege of Scutari. Montenegro has occupied much less Turkish territory than the other allies and it is feared this will have an unfavorable effect when the partition of Turkey is made. The king, therefore, has ordered the commanders of the other Montenegrin columns to push forward and occupy at many places as possible before the Servians penetrate further west.

Another Cettinje dispatch says the whole country is in the grip of winter; that the snow is two feet deep, and that the roads are impassable.

PROPOSES PEACE.

COLOGNE, Germany, Nov. 8.—It is reported in Sofia, says a dispatch to the Cologne Gazette, that the Porte has proposed to Bulgaria to begin peace negotiations without the mediation of the powers.

BULGARIA INSISTENT.

SOFIA, Bulgaria, Nov. 8.—The Bulgarian cabinet maintains the absolute necessity of any peace negotiations with Turkey being conducted directly with Balkan nations in order to insure the future position of the various states involved, and to prevent the danger of further conflict after the war has ceased.

TO CONTINUE WAR.

CONSTANTINOPLE, Nov. 8.—There is every indication here now that the war against the Balkan allies will be continued to the bitter end, as advised by Nazim Pasha, the Turkish commander-in-chief. Officers of the army join with the Turkish press in applauding the determination of the commander-in-chief to continue the fight.

WILL NOT INTERVENE.

BERLIN, Nov. 8.—Germany, Austria-Hungary and Italy will not intervene in the Balkan situation so long as their special interests are not affected and unless they are requested to do so by the belligerent nations.

This determination was reported following a series of conferences held here between the Marquis di San Giuliano, Italian foreign minister, the imperial chancellor and the German foreign secretary, at which the Austian ambassador was present.

In a semi-official statement issued today, it was announced that the three parties belonging to the triple alliance will follow a common cause in regard to the Balkans, at the same time keeping in friendly touch with the other parties.

WERE NOT READY.

VIENNA, Nov. 8.—The Turkish staff made no provision for mobilization, according to a Constantinople dispatch to the Reichspost. Uniforms and weapons were ready for 200,000 men, but not for the great masses of troops. Whole battalions were forced to enter action near Istrandja without ammunition.

ON WAR FOOTING.

ST. PETERSBURG, Nov. 8.—The Russian government has decided to retain all the time-expired soldiers of the Russian army in active service with their regiments until next spring. This places the Russian army practically on a war footing.

WOULD BUY SHIPS.

VALPARAISO, Chile, Nov. 8.—The Turkish government has made a proposal to Chile to purchase the battleship and torpedo-boat destroyers now being built in England for this country. The Chilean government, it is reported, will decline to sell the warships.

MASSACRES REPORTED.

CONSTANTINOPLE, Nov. 8.—Fugitive Turkish soldiers are reported to have massacred many people of the village of Silivri, on the coast of the sea of Marmora and southwest of the Tchatalja forts.

A disease resembling cholera has broken out among the wounded Turkish soldiers arriving in Constantinople.

WILL ANALYZE ARMIES.

NEW YORK, Nov. 8.—The forthcoming issue of the Journal of the military service institution of the United States, published on Governor's Island by officers of the army, will contain an analysis of the military organizations of Turkey and the Balkan states by Brigadier-General John W. Allison.

General Allison estimates that the Turkish army, with a "paper strength" of 1,350,000 men, was able to put not more than 600,000 soldiers in the field. The war strength of the allies he places at 680,000, of whom Bulgaria furnishes 350,000, Servia 160,000, Greece 100,000, and Montenegro 50,000.

The Balkan states have given the world a tremendous demonstration in rapid and complete mobilization, General Allison thinks, while the secrecy with which the movement was accomplished is unprecedented.

ASKS SURRENDER.

ATHENS, Nov. 8.—The crown prince of Greece has called on the Turkish stronghold of Saloniki to surrender. The army under his command has crossed the Vardar river and is now before Saloniki.

The Turkish garrison, which is believed to be composed of 15,000 men, has made preparations to resist attack, but it is believed there will not be any serious opposition, and that the Greek army probably will enter the fortress today.

"Let Keller's Clothe You"

Men's Stylish Suits

$25

Twenty-five dollars is the price that most men figure to pay for a good suit. We are showing an elegant assortment at this price, embracing all the season's popular models in serviceable tweeds, cheviots and worsteds. Colors are gray, brown and tan mixtures and blue serges and cheviots. Pure wool fabrics and hand-tailoring give these garments dependable wearing qualities.

Gabardines and Rubberized Raincoats

We have a large stock of these practical coats which provide protection without being uncomfortable heavy.
Prices .....$7.50 to $25.00

M. J. KELLER Co.
Washington St., Bet. 13th and 14th

LATE RESULTS CHANGE FACE OF MANY CONTESTS

Democratic Strength in Illinois Legislature May Mean Majority

(Continued From Page 1)

rially reduced the previous vote for both Wilson and Roosevelt. Wilson, however, suffered the most. The corrected figures from about all but two small precincts of this mountain county gave Wilson 465, Roosevelt 418. This was a net gain for Roosevelt of 419 votes, as compared with figures previously reported and which evidently had been "bulled" in transmission. Roosevelt now has an apparent plurality in the state of 918, with about ninety precincts yet to hear from.

With the result of the California election hanging by a hair it still will be several days before the complete returns in at least two counties are in. In Trinity county, which has thus far recorded a Wilson plurality of eighty-eight, seven missing precincts are out of reach by telegraph or telephone, and the returns will have to come in by mail by way of Eureka, San Francisco and Redding to reach Weaverville, the county seat, where the returns are compiled. Estimates are that the missing precincts will give Wilson 100 more votes, but it will be at least three or four days before they can be counted.

In Tehama county it will be impossible to get the figures on six missing precincts until the Board of Supervisors meets next Monday, because the election officials sealed the votes and the seals cannot be broken until the board meets to canvass the vote officially.

One precinct in San Mateo county and one in Fresno county gave Wilson 113 additional votes. Indications were that whatever the final outcome, the winner's margin would be so small that the loser would demand a recount.

Of the missing precincts early today three were in Los Angeles county, which has given the heaviest Roosevelt vote, and 18 more were in counties giving Roosevelt majorities. Sixteen were doubtful. Wilson seemed sure of 98 in the north.

None of the 130 missing precincts is populous and no possible ratio of gain or loss can profitably be applied to any of them. The doubtful counties hold the answer.

LOS ANGELES COMPLETE.

LOS ANGELES, Nov. 8.—Los Angeles city and county complete: Roosevelt, 75,490; Wilson, 55,046. Roosevelt's plurality, 20,444.

WALLACE MAY HAVE LOST.

LOS ANGELES, Nov. 8.—The figures for Los Angeles city and county, showing a Roosevelt plurality of 20,444, which were completed today by County Clerk Lelande, were computed from the vote of the high man on the Progressive and the Democratic electoral tickets. Lelande, after finishing the count of the 727 city and county precincts, immediately began detailed tabulation to show the vote cast Tuesday for each man of the 26 on the two electoral tickets.

This new count was decided upon to show whether Lieutenant-Governor Wallace, the Roosevelt elector who was extensively cut by the voters, had received a smaller vote than any of the Democratic electors. This detailed count was regarded as most important by both Progressive and Democratic leaders, in view of the possibility that California may be shown by the official count to have divided its electoral vote between Wilson and Roosevelt.

With the certainty that the official count would be necessary to show whether Wilson or Roosevelt had captured the state, Democratic leaders arranged today to watch the coming official canvass. John B. Elliott, member of the Democratic state executive committee, wired J. O. Davis in San Francisco to suggest to every county chairman in the state the advisability of appointing representatives to watch the canvass in each county and prevent errors.

The Democratic leaders expressed their firm belief that the ratification of errors made in the unofficial count would give the state to Wilson by a small margin.

MAY BE CONTEST.

LOS ANGELES, Nov. 8.—If the final count shows a Roosevelt plurality in the state the vote in Los Angeles will be contested, according to announcement made this afternoon by John B. Elliott, member of the Democratic state executive committee. Elliott said, after a conference with H. H. Cotton, Democratic county chairman, that the grounds of contest would be alleged errors and irregularities of Republican judges of election in excluding valid Democratic ballots.

Contra Costa

RICHMOND, Nov. 8.—Corrected totals received here today from the county clerk's office show that Mayor J. C. Owens has added over 100 additional votes to his total over Sumner Crosby in Contra Costa county, bringing his plurality in the senatorial fight up to 1066 in this county instead of 954 as first figured.

Owens was the highest man in Richmond of any candidate on either of the tickets, including the presidential electors. The Socialist candidate for senator fell more than 100 votes behind his ticket.

With the reports and unofficial figures from Marin county, Owens will have a majority there of at least 500, carrying the district by a plurality of at least 1556 and probably more. The total vote cast in this county is 8345, out of a registration of 12,822, or about 70 per cent.

Fresno

FRESNO, Nov. 8.—Complete returns from all but two small and remote precincts in Fresno county give Wilson 8903, Roosevelt 8742.

Kern

BAKERSFIELD, Nov. 8.—Corrected figures from Kern county this morning show a net gain for Roosevelt in that county of 172 votes. Kern county gave Wilson 5251, Roosevelt 3561. With these figures included Roosevelt's plurality at this time for the entire state is 189 votes.

Illinois

CHICAGO, Nov. 8.—Democrats will lack six of a majority in the forty-eighth Illinois general assembly, according to latest returns today. On joint ballot the Democrats, who number 87, would be outvoted by a possible combination of the 78 Republicans and 26 Progressives, who may join in the support for Sherman, Republican primary choice for United States Senator.

Governor Wilson's plurality in Illinois continued to mount as returns from the precincts missing filtered in. Twenty-four scattered returns gave a net gain of 1351 votes to the President-elect and increased his known lead over Theodore Roosevelt to 16,873. Only 17 precincts remain in the uncounted column.

Ohio

CINCINNATI, Nov. 8.—Congressman Nicholas Longworth was defeated for re-election by Stanley Bowdle, Democrat, by 85 votes, according to the unofficial canvass of the vote in the First Ohio district. Congressman Longworth will not admit defeat, however, and the result will not be known finally until the official canvass [illegible].

Colorado

DENVER, Nov. 8.—As the count of ballots continues the standing of the presidential candidates this morning shows a marked change, Taft having gone into second place, while the returns at hand last night showed him to have been more than 10,000 votes behind Roosevelt. Taft's lead over Roosevelt apparently has reached more than 13,000, while Wilson's plurality as given last night is reduced by more than 500.

Complete returns from 23 counties, including the city and county of Denver, and incomplete returns from 29 counties, with ten of the counties of the state not reporting, give totals as follows: Wilson, 86,212; Taft, 53,683; Roosevelt, 42,213. Wilson's plurality over Taft, 30,529.

Of the total of 1412 precincts in the state reports have been received from 1366.

Minnesota

ST. PAUL, Nov. 8.—Returns from the rural districts of Minnesota continue to increase the lead attained by Theodore Roosevelt over Woodrow Wilson. He is now 16,141 votes ahead of the Presidential nominee and Progressive leaders declare that the final count will bring his plurality nearly to 20,000. The entire Republican state ticket has been elected.

Washington

SPOKANE, Wash., Nov. 8.—In a telephone message from Olympia at 1:30 today Governor Marion E. Hay conceded the election of Ernest Lister, Democrat, as Governor of Washington by 2000. Governor Hay's message asked that arrangements for a house in Spokane be made for him as he already is preparing to leave the State Capitol.

Wyoming

CHEYENNE, Wyo., Nov. 8.—Indications from approximately three-fourths of the precincts of the state indicate that Wilson carried Wyoming by a plurality of 1000 over Taft. Incomplete returns from 19 out of 21 counties give: Taft, 11,589; Wilson, 12,414; Roosevelt, 5700.

Democrats do not dispute that Mondell (Republican) is re-elected to Congress by 2000 over Faher. Senator Warren has a majority in each branch of the legislature on returns early today.

Iowa

DES MOINES, Nov. 8.—Latest returns at noon today, together with corrected totals, furnished by correspondents of the Associated Press, indicate positively that E. E. G. Dunne of Mason City, Democratic candidate for governor, had defeated his Republican opponent, George W. Clarke, by a plurality exceeding 4000.

South Dakota

PIERRE, S. D., Nov. 8.—On the latest returns from South Dakota, Bryce (Rep.) for Governor has a lead of 4095 over Johnson (Dem.)

West Virginia

WHEELING, W. Va., Nov. 8.—Failure to secure figures on the result of the voting in McDowell county, the home of Dr. H. D. Hatfield, Republican candidate for governor, brought out the prediction from Democratic leaders here today that Thompson, Democrat, had been elected.

Kansas

TOPEKA, Kan., Nov. 8.—It will take the official vote to decide the governorship of Kansas. Capper (Rep.) and Hodges (Dem.) are neck and neck on complete and unofficial returns from all the 105 counties of the state. The Democrats mantain that Hodges is elected.

Oregon

PORTLAND, Ore., Nov. 8.—Dr. Harry Lane (Dem.) of Portland was almost beyond doubt chosen as the People's candidate for United States Senator. Ben Selling (Rep.) of Portland has but the barest chance left of overcoming Lane's 1204 lead. Jonathan Bourne Jr. present United States Senator, who ran for reelection as popular government candidate, is in the lead, but the result is still in doubt. A. E. Clark of Portland (Prog.) received approximately 10,000 votes.

The count for presidential electors at noon today stood:

Wilson, 41,115; Roosevelt, 33,140; Taft, 20,481. Wilson's plurality, it is estimated, will be 10,000 over Roosevelt and Roosevelt's 5600 over Taft.

Only One "BROMO QUININE"
That is LAXATIVE BROMO QUININE. Look for the signature of E. W. GROVE. Cures a Cold in One Day, Cures Grip in Two Days. 25c

THIS SUIT WITH London Tweed Hat

$15.00 FOR BOTH

The Fabrics are selected from the most dependable woolen mills in the country, both foreign and domestic—cheviots, worsteds and London tweeds.

The Designer—A skilled mechanic and apt in the build of man, as they are made for the **stout man, the tall man and the short man** as well as the average built man.

The Workmanship is done by hand, by skilled tailors, giving the suits that made-to-your-measure effect, with hand-made buttonholes, hand-felled collar, K. and B. shoulders, and the trousers finished to suit you.

The Styles of these suits are made up in the most up-to-date models. The English which is very popular among exclusive dressers, and the Western which has a full box back coat, and trousers semi-peg, with or without cuffs.

The Colorings are the most popular shadings of the season, browns, plain and fancy, blues, grays and the new golden tans.

The Price is **$15.00**, with a London Tweed Hat to match. NOTE—All fabrics cold water shrunk before being made up, thus preventing them losing their shape, and they come in all sizes.

SEE WINDOW DISPLAY

See Window Display

The Hub
11TH AND BROADWAY

Overcoat Headquarters

Jackson's Saturday Special

Food chopper

75c

The handiest sort of a kitchen utensil chops meats and vegetables of all kinds, has extra knives, and can easily be taken up at and cleaned. All parts numbered, so can be supplied when worn out. On sale Saturday Ten dozen to be sold. No telephone or C. O. D. orders.

No delivery

Store open till ten Saturday night

Dismiss Credit — JACKSON'S — CLAY between 12th OAKLAND

See Jackson's 3-room outfit for $65 $6.50 month $6.50 down

The furniture is solid oak.

READING CLUB IS WELL ENTERTAINED

Mrs. Henry K. Jackson Is the Hostess to Many Members.

PIEDMONT, Nov. 8.—Mrs. Henry K. Jackson entertained the Alameda Wednesday Reading Club at her home on Hillside avenue on Wednesday. During the afternoon Mrs. Russell Robbins read most charmingly "Joy," by Galsworthy, which was greatly appreciated by the members of the club. Those present were:

Miss Isabel Lindeman, Mrs. R. Y. Hover, Mrs. A. C. Shoup, Mrs. C. F. Adams, Mrs. Brown Bacon, Mrs. T. W. Barton, Mrs. G. A. Bordwell, Mrs. Chas. A. Bradley, Mrs. Fred Brook, Mrs. S. F. Brush, Mrs. A. I. Burgner, Mrs. E. P. Burrell, Mrs. Charles Burgner, Mrs. I. L. Cotterlou, Mrs. Frank T. McHenry, Mrs. M. E. Kennerson, Mrs. Frank Davis, Mrs. H. F. Davis, Mrs. C. G. Fox, Mrs. Walter Garrett, Mrs. A. L. Bott, Mrs. John Heidt, Mrs. Charles Heidt, Mrs. W. E. Jackson, Mrs. F. A. Kenney, Mrs. F. T. Le Count, Mrs. Fred Linderman, Mrs. J. S. McDowell, Mrs. H. H. Meyers, Mrs. Fred T. Moore, Mrs. Waldo Parkhurst, Mrs. Charles Philpott, Mrs. Fred Ray, Mrs. Henry Rosenthal, Mrs. J. A. Sidey, Mrs. Henry Rosenthal, Mrs. R. L. Simpson, Mrs. James T. Slavan and Mrs. C. E. Tabor.

TO DELIVER SERMON ON Y. M. C. A. WORK

Rev. Herbert Atchison Jump, pastor of the First Congregational church, has issued an invitation to all the members of the Oakland Young Men's Christian Association to attend the First church, Twelfth and Clay streets, next Sunday morning, at 11 o'clock, to participate in a recognition of "Association Sunday." The sermon will be in appreciation of the work done by the association in aiding the church and the kingdom.

"Fifty Years Ago, When Golden Wedding Rye Was Young"

Men who work under a tension every day find the moderate use of Golden Wedding exceedingly beneficial.

It is a natural stimulant which gives relief from nervousness, exhaustion, sleeplessness and the "run down" feeling. It helps nature to revive the body.

There is a special reason for the medicinal value of

Finch's Golden Wedding Bottled in Bond

It is distilled by its own special formula and methods to keep its original quality *absolutely free from taint.*

Fortunes have been spent to perfect the science of distilling Golden Wedding—to make it vastly superior to ordinary whiskies.

Try Golden Wedding and know what pure whiskey really is.

You will find it agreeable to the taste—mild and mellow.

You will find it positively free from undesirable after-effects.

Always have Golden Wedding in your home.

See that it has the Government stamp over the cork.

"Made Differently"

Est. 1862

LOCAL CLUBS TO PLAY BALL FOR CHAMPIONSHIP

ALBERT HUGHES.
F. H. ZUANICH.
ARTHUR CODDINGTON.
—Photos by Hartsook.

The Le Tres Joli and Seminole clubs will play ball Sunday at the Fruitvale grounds, Fruitvale avenue and East Fourteenth stret, at 2:30 p. m., to decide who holds the championship for the many pominent clubs around the bay.

For a long time these two clubs have been patiently waiting and training hard to fit themselves for this game. By the looks of things there will be a large attendance, as these two clubs have many enthusiastic friends who will be out to root for them.

In addition to the laurels of the championship, the winning club will be presented with an elaborate "loving cup."

Following are the names of the baseball nines that have been selected from the many members of the clubs:

Le Tres Joli.	Positions	Seminole
King Herod	Pitcher	Alvin Schamel
W. Krausgrill	Catcher	F. Mallioff
C. Ely	First base	A. Miles
A. Hughes	Second base	J. Hessler
A. Coddington	Third base	E. Van Antwerp
F. Coddington	Shortstop	W. Munjar
F. H. Zuanich	Left field	Geo. Falleby
E. Hendrickson	Center field	W. Fiehling
Ray Herod	Right field	C. Spencer
Roy Meyers	Substitute	Ford
Buttler	Substitute	Lawrence
	Substitute	Feehan
	Substitute	Lacey

COURT UPHOLDS BANKING LAWS

First Step in Test Case Won by the State; Important Decision.

SAN FRANCISCO, Nov. 8.—A test case of considerable importance to the entire state was tried in Police Judge Shortall's court this morning and resulted in finding guilty Edward D. Wilbur, president of the Pacific Coast Trust company, on a charge of violating Section 12 A of the banking laws.

[illegible] commissioner F. O. Cramer and the litigation was in the nature of a test case. Wilbur was made president of the corporation for the purpose of testing the law which provides that a trust company must have a paid capital of $200,000 and must file a bond with the state to the amount of $100,000.

The Pacific Coast Trust company, according to the testimony, had only a capital of $100, and it is claimed by many that the requirement of Section 12 A works an injustice to small business men and investors all over California.

For that reason it was planned to prosecute the concern and the case is to be taken to the Supreme Court. Wilbur will be fined $5 or Judge Shortall tomorrow by way of sentence and an appeal will immediately be made.

The Best $15 Suit or Overcoat

Heeseman's INC.

The Best $15 Suit or Overcoat

Blue Cheviot Suits For Men $25

MAKE AN ENGAGEMENT with us to show you the new Blue Cheviot Suits that have arrived. They are those rough, shaggy cheviots with a wide wale and of a shade of blue that is uncommonly handsome. The ever popular box back coats are in evidence, or others whose lines are of the body-tracing type. These suits are the product of

Hart Schaffner & Marx,

so we need say nothing more of their merits.

We are also showing a complete line of the same make in fancy striped patterns, novelty mixtures and checks in the new tones of blue, gray and brown at prices from $20.00 TO $40.00.

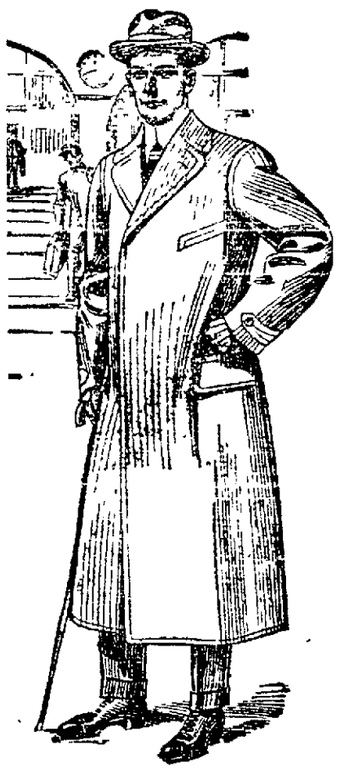

Men's Warm Overcoats $20, $25, $30

CALIFORNIA CLIMATE requires clothing especially adapted for its occasional sharp, cold spells, alternating with the mildest winter weather. Our Overcoats are made according to our specifications by

Hart Schaffner & Marx

and are of the long, roomy type, amply warm but not burdensome in weight. A big variety of shower-proof fabrics includes English rough tweeds and cheviots in serviceable shades of tans, browns and grays.

Young Men's Suits and Overcoats

$15 BOX BACK SUITS for young fellows combine every style feature that good dressers demand. These suits are made to meet local requirements and are not cut and dried models that the young men of California reject. A splendid variety of mixed fabrics in grays, tans and browns are phenomenal values at $15. Others priced up to $35.

$25 SHAWL COLLAR OVERCOATS are fast gaining favor among the originators of styles for young men. See this line and you'll be won over by this smart innovation that is still very new. Novelty mixed fabrics in belted back models with wind cuffs and other devices that bring these coats right up to the minute in comfort as well as style.

Continuous Returns in Windows Tomorrow of California-Stanford Football Game

WASHINGTON AND THIRTEENTH — OAKLAND

COUNCIL ACTS ON ROUTINE BUSINESS

Street Work Ordered Done in Various Parts of Oakland.

On the recommendation of Commissioner W. J. Baccus the following routine business was transacted by the city council.

Awarding the contract to Hutchinson company for the improvement of East Tenth street.

Recommending adoption of resolution ordering work on sidewalking Baker street between Sixty-first street and Berkeley city line.

Directing superintendent of streets to extend time for the work of improving Brooklyn avenue and Wesley avenue, also for the improvement of Ocean View Drive.

Directing superintendent of streets to extend time for the improvement of Franklin street from Water to First streets.

Directing city clerk to re-advertise for bids for the construction of cement sidewalks on Hopkins street and Sixty-second street.

Directing the superintendent of streets to notify owners to lay sidewalks in 20 days on Crosby street, Sixtieth street, College avenue, Marshall street and Third street between Washington and Broadway.

Recommending passage of resolution of intention to close up and abandon portion of Fortieth street, between Diamond and Opal streets.

Directing city engineer to prepare plans and specifications for sewering Nicol avenue from Peralta avenue westerly.

Granting M. T. Minney Realty company permission to complete the street work in Ivywood Tract.

Granting M. T. Minney Realty company permission to improve the south side of Trask street in Melrose Heights.

Approving diagram showing district affected and benefited by the improvement of Boston and Harold street.

Approving diagram showing district affected and benefited by the improvement of portions of Brooklyn, Newton and Wesley avenues.

Granting Harry Nelson permission to stand an auto in front of 731 Broadway.

Granting L. N. Cunningham permission to stand an auto for hire in front of 1205 Broadway.

Petition of property owners on Twentieth street between Brush and Curtis streets filed.

Report of city attorney in re. McClure street filed.

Petition of S. I. Pembroke in re line of boulevard filed.

Petition in re. condition of Seminary avenue filed.

Petition to macadamize south half of Trask street filed.

ACCUSED OF BURGLARY.

SAN FRANCISCO, Nov. 8.—Detective Callahan and Policemen Ross and Denser this morning arrested M. Cunninghom, a carpenter, while he was walking along Waterville street, in the Bay View section. Cunningham is accused of burglary on a warrant sworn out on January 4.

TO WOMEN

Now Is The Time

those pains and aches resulting from weakness or derangement of the organs distinctly feminine sooner or later leave their mark. Beauty soon fades away. Now is the time to restore health and retain beauty.

DR. PIERCE'S

Favorite Prescription

This great, potent, strength-giving restorative will help you. Start today.

Your Druggist will Supply You

DID LABOR MEN KNOW OF PLOT?

Pohlman Correspondence Introduced at "Dynamite Conspiracy" Trial.

INDIANAPOLIS, Nov. 8.—In line with the government's contention that J. B. McNamara's identity as the dynamiter of the Los Angeles Times building was known to the Pacific coast labor leaders, a letter signed by W. H. Pohlman, Seattle, Wash., was produced at the "dynamite conspiracy" trial today. McNamara had visited Seattle after the Los Angeles explosion and, according to witnesses, Pohlman and Eugene A. Clancy of San Francisco, had seen him there.

Pohlman's letter, dated November 3, 1910, enclosed a newspaper clipping about the Los Angeles county grand jury investigation, commenced after McNamara had come east. Clancy also had come east and Pohlman's letter, according to the government, referred to Clancy. The letter was addressed to J. J. McNamara, and said: "I understand your fat friend has gone east. No doubt you have seen him and put a few good guys on him to hold him up."

Thomas Burke, Milwaukee, a hoisting engineer, told of two explosions in Wisconsin. As a non-union worker, Burke testified he was working at Greenbay, Wis., when on November 21, 1909, some one appeared on the job during the night and destroyed the property by dynamite. Burke also said he was in Milwaukee on May 26, 1911, when an explosion caused $50,000 loss and damaged a steamer near the docks.

JOHN J. LAWLOR TO LECTURE ON "SLAVERY"

Keen interest is being exhibited by the members and their friends of the Ladies' Auxiliary of the First Hebrew Congregation in the announcement of a lecture on the subject of "White Slavery," by John J. Lawlor, secretary of the Society for the Abolition of White Slavery, next Tuesday afternoon, in the lecture room of the synagogue, Twelfth and Castro streets.

The lecture will commence at 2:30 p. m. Admission is free and the members of the auxiliary and their friends have been cordially invited. The lecturer, who is a newspaperman, will exhibit 80 views taken in the slums of San Francisco during a long period of investigation on the Barbary Coast. Girls over 15 and their mothers are especially invited.

Follow Your Common Sense

and it will lead you in the right direction.

A person, when sick, is very apt to grasp at a straw. Unworthy articles are [illegible] of ills and you are made the goat for experiment unless you use common sense. Everybody is occasionally or frequently in the throes of a bilious attack of which all the symptoms are nature's danger signals for you to do something before it is too late. Headache, bad stomach and constipation are the forerunners of most intestinal diseases. Attacked in time in a common sense way, they soon pass over. Study your case and study the remedy. Take something which will effectually operate first on your liver, then on your stomach and lastly on your bowels. Take something which nature has furnished and which is untouched nor altered by human hands. A natural remedy is the choice of every doctor. Hunyadi Janos Water is their choice. It is the most ideal, sensible and safest Natural Laxative Mineral Water and half a tumblerful on arising acts speedily, sure and gentle.—Adv.

Oakland's Popular Price Shoe Store. Look in our windows.

Schneider's Good Shoes 905 WASH. ST., OAKLAND NEAR SIXTH

Out of the high rent district. That is why our prices are right.

The Latest Creation In Women's Shoes With Fancy Tops

$2.50 A BARGAIN

Women's Patent Colt, Gun Metal and Velvet bottoms, with fancy whipcord tops. New stub toe, high Cuban heels. Regular $3.50 value. Our price for a few days, $2.50—all sizes.

Just received—Women's Black Felt Juliets at 75c a pair.

Agents for W. L. Douglas $3.00, $3.50 and $4.00 Shoes.

PARKS WILL HAVE WATER SUPPLY

Contracts Awarded for Concrete Retaining Wall and Pipes.

Contracts were awarded by the board of park commissioners this morning for a concrete retaining wall for the east end of the Linda Vista park for an iron fence to surmount this wall and for a pipe line from Lakeside to East Shore park. The bids for this work were received at a meeting of the board yesterday afternoon.

The contract for the concrete wall was awarded to J. R. Sorenson, the bid being $3709. There were seven other bidders. Krueger and Petey were awarded the contract for the iron fence surmounting the wall, the cost to be $250.

The pipeline between Lakeside and East Shore parks will supply water for irrigation purposes from the park wells in Lakeshore to the other park. The line will be about 2350 feet in length, and on the contract awarded to J. W. Murdock this morning will cost $17,000.

FAMILY OF FIVE FOUND DEAD OF ASPHYXIATION

TOLEDO, Nov. 8.—A family of five was found dead from asphyxiation in their home here. The dead are George W. Hassen, 24 years old, an automobile tester, his wife, 22 years old, and their three children. The gas came from two stoves.

SOCIALISTS TO MEET

Under the auspices of the Alameda county Socialists a meeting will be held in Rice's Institute Sunday night at 8 o'clock. The speakers will be J. Stitt Wilson and J. B. Osborne, Wilson's campaign manager.

BALKAN STRIFE AFFECTS PERFUME

Supplies of Attar of Roses Cut Off and Prices Soar High.

NEW YORK, Nov. 8.—The war in the Balkans has cut off the supplies of attar of roses, on which the manufacture of high class perfumes largely depend. Prices have already risen, and should the war be prolonged the crisis, which has been threatened for some time, will be reached. Attar of roses, though used in minute quantities, forms the main ingredient of numerous perfumes. Bulgaria is practically the world's only source of genuine attar of roses.

Ridgways TEA

Gold Medal, London, 1911

When an Englishman hears a clock strike five he knows it's time for

Ridgways "5 O'Clock"

75c. a pound—in half pound and pound sealed air tight packages.

All High-Class Grocers

Order Trial Package To-Day!

Ridgways

RAAS BROTHERS DISTRIBUTORS

Take Elevator to Second Floor Bacon Building, Washington and 12th Streets—and get

Women's and Men's Shoes

Leading Makes—Latest Styles—Best Materials

$4.00 to $5.00 Values **$2.50** Pr.

$5.50 to $7.00 Values **$2.95** Pr.

Our low-rent Second Floor Shoe Store is one of the largest in the city. The greatest assortments of styles and materials to select from. Our prices are $2.50 for values to 5.00, and $2.95 for Custom-made Specials worth to $7.00.

Women's Black Cravenette Hi-Toe Shoes

Just like the picture. New York's latest craze—the kind that the ground-floor, high-rent stores sell for $5.50 to $7.00—here for $2.95.

$2.95

For Women's Buckskin Suede 17-Button Boots

Sold in most stores at $6.00 the pair—latest fashion in shoes — brown and gray, with the new receding toe; and black with either receding or "Hi-Toe."

Men's High Cut Storm Boots

$2.95

Worth $5 and $6. Vicolized soles—plain or buckle tops and 14 inches deep.

At $2.50 We Now Have:

the latest models in Men's and Women's Lace, Button and Blucher Shoes, in gunmetal, patent coltskin and vici kid, in black and winter tans, every wear pair have Goodyear welted soles. Values from $4 to $5.

LEWIS SAMPLE SHOE CO.

SECOND FLOOR BACON B'LD'G. ROOMS 92-93

WASHINGTON AND 12TH STS.-TAKE ELEVATOR

OPEN SATURDAY EVENINGS

MISS MICHELENA SCORES HEAVILY ON LOCAL STAGE

MISS BEATRIZ MICHELENA.

Few of her many local friends knew of Beatriz Michelena's recent ascension to starship in vaudeville until last Sunday when she appeared as an Orpheum luminary and registered a big hit at the Oakland home of high class "variety." The daughter of Fernando Michelena has, apparently, abandoned her intention to go to Europe to embark on a grand opera career and Martin Beck, general manager of the Orpheum circuit, is the responsible party, having lured her into vaudeville by a tempting salary a few months ago in New York.

For two years Miss Michelena, whose home is in San Francisco and who has a wide circle of social and musical friends on both sides of the bay, was retired from the stage, continuing her studies of grand opera under her father's competent guidance. The daughter and pupil of the great tenor of other days inherits Fernando Michelena's vocal powers and Latin beauty of voice, and a big success was predicted for her in such roles as Carmen, who ideal pictures Beatriz Michelena resembles with striking singularity. However, the grand opera career was "nipped in the bud" by Martin Beck, whose glance covers the whole field of the entertainment world and did not miss Beatriz Michelena.

WELL KNOWN HERE.

The singer is almost as well known in this city through her professional achievements as by her social success. Her last appearance at the Macdonough was as the star of John Cort's production of "The Kissing Girl." That was about two years ago. Previously she appeared as prima donna with the Shuberts' presentation of "A Girl From Dixie," and her first professional appearance at the Macdonough was as principal in Kirke La Shelle's "Princess Chic."

In her selections for vaudeville Miss Michelena has made a wise choice. She contrasts vocal arias of great merit with the lighter expressions of melody, running from the complexities of a Geraldine Farrar aria to the syncopated swing of a popular, up-to-date melody. "Gay Butterfly" is the song that was written expressly for Miss Farrar, star of the Metropolitan opera house. Miss Michelena sings it with purity of tone and abandon. "Oh, What a Beautiful Dream" is one of those popular songs that suggests the insinuating rhythm of ragtime and sets feet to beating time. "My Hero" from "The Chocolate Soldier" is a beautiful song, much abused as a rule. Miss Michelena gives it with breadth of expression and clear and ringing high tones.

SPIRIT AND DASH.

"The Mascot of the Troupe" is the principal song from "Mlle. Modiste," for which Miss Michelena changes her gown to appear in the skirts of the gay vivandiere, and which she sings with spirit and dash.

Her success at the Orpheum is the subject of the congratulation of her hosts of friends who are reconciled in it to the young star's abandonment of the lofty heights of grand opera for the more immediate, intimate and warm approval of the universe of vaudeville patrons.

SECRETARY URGES CHANGE IN LAWS

Jordan Makes Recommendations in Biennial Report.

SACRAMENTO, Nov. 8.—Secretary of State Frank C. Jordan yesterday completed his biennial report of his office, in which he submits for the consideration of the Legislature and the governor recommendations for legislation at the next session. This report is very voluminous, and the recommendations cover a vast number of subjects. Following are some of the things recommended by Jordan for the attention of the lawmakers and of the governor:

A bureau of elections, for the better handling of all matters pertaining to general, primary, special and called elections in the state.

Protection of investors in stock companies is urged by the secretary of state, and he calls special attention to the "blue-sky" law of Kansas as an example of legislation along this line.

The secretary of state makes many recommendations concerning the improvement of the laws governing corporations. He recommends amending the law governing the payment of filing fees and license taxes so that those corporations doing busines outside of the state as well as inside will be obliged to pay filing fees and the license fax as well as those corporations engaged in business only within the state.

DEATH MYSTERY PUZZLES POLICE

M. Aubrey May Have Been the Victim of Murder Conspiracy.

SAN MATEO, Nov. 8.—San Mateo has a unique death mystery on its hands as a result of the inquest held yesterday over the body of Marius Aubrey, which was found near San Bruno last Monday morning with a bullet hole through the neck.

It developed that Aubrey, who was a San Francisco butcher, had twice narrowly escaped asphyxiation within the last five weeks, and that he had told an acquaintance of his belief that someone was trying to kill him.

Aubrey lived at 1431 Laguna street. Alfred Delvex, a friend, found his body. B. H. Hinkland, 43 Homestead street, San Francisco, was a witness yesterday and told of Aubrey's premonition of death. According to Hinkland's story to Coroner H. G. Taymire, Aubrey told him five weeks ago that he had awakened that morning to find the gas turned on and his head swimming, and that although he barred his door, the same thing happened again two or three days later. According to Dr. F. H. Smith, who performed the autopsy, Aubrey could not have inflicted the wound by which he came to his death.

The jury found that the deceased came to his death from a "gunshot wound at the hands of a person or persons unknown."

Sheriff Mansfield has received a letter from Mrs. Ada Aubrey of Cloverdale, in which she states her belief that the dead man is her husband. She adds that he left Roseville three months ago and has not been seen since.

CARNEGIE SWEARS OFF BIG PERSONAL TAX

NEW YORK, Nov. 8.—Andrew Carnegie appeared before Tax Commissioner White yesterday and swore off his entire personal tax assessment of $10,000,000. The city will therefore lose nearly $200,000. Last year Mr. Carnegie cheerfully paid on a personal assessment of $10,000,000, the city receiving from him $183,000.

The giver of libraries in his formal declaration swore that his personal property was valued at $3,477,000, which was offset by contracts for gifts, libraries, pension funds, etc., to the amount of $8,299,000, and that all of his bonds, mortgages and secured debts were registered with the State Controller under the secured debt law.

What the former steel king has done is this: He has elected to pay the State Controller a tax on his personal holdings under the secured debt law and thereby save 1¼ per cent of the amount he would have had to pay the city on $10,000,000 at the tax rate of 1.83. He pays the state only one-half of 1 per cent.

SEEK PROBATION FOR YOUNG BLACKMAILERS

STOCKTON, Nov. 8.—Following his midnight confession to the sheriff and district attorney, which came after several hours of sweating, Ivon McCargar, 25 years, and the son of W. C. McCargar, a well-known French Camp farmer, pleaded guilty to the charge of attempted blackmail yesterday before Judge Frank Smith. The information technically charged him with having sent threatening letters to Mrs. E. O. Long, whose ranch adjoins his father's.

Immediately after the plea was entered his attorney moved that he be placed on probation, declaring that he possessed a child's mind and should not be sent to the penitentiary.

Judge Smith took the matter under advisement until Monday. He intimated that unless additional testimony was introduced he could not grant the motion. In his letters to Mrs. Long, McCargar ordered her to place $1000 in a designated spot at a given time.

WOULD TELL LOST WIFE HE HAS REFORMED

SACRAMENTO, Nov. 8. — John Wilson of Portland, Ore., has stood for seven days at the doors of the local postoffice looking for his wife, who deserted him in Portland last August. Wilson says he was a drunkard at that time, but his wife's desertion caused him to quit. He is looking for her to tell her he has reformed. He says that two children cry for their mother. Wilson has traced his wife through northern California to this city, but missed her in Marysville, Chico and Hamilton City, where she worked.

APPOINTED INSPECTOR.

SACRAMENTO, Nov. 8.—Captain L. F. Barnes of San Francisco, an officer of the United States regular army, has been appointed inspector of the California National Guard and Naval Militia. Captain Barnes will shortly begin an inspection of the companies.

OVERSTOCKED

Tomorrow will be a great day at the Toggery for

Children's Coats

Large Variety

Stylish coats for school and dress, ages 4 to 14 years, in all the variety of colors.
MIXTURES, TWO-TONE DIAGONALS, PLUSHES, CARACULS AND CORDUROYS.

Lowest Prices

$3.95 to $20

Worth One-Third More

Coats of Style and Service Combined.

WINTER COATS

Newest Styles and Colors for Ladies, Misses and Juniors.

PLUSH COATS
FANCY TRIMMED COATS
JOHNNIE COATS
BROADCLOTH COATS
HEAVY SERGE COATS
ENGLISH CHEVIOT COATS

$9.75 to $50

PLAIN TAILORED COATS
TWO-TONE ROUGH EFFECTS
SATIN DUCHESS COATS
SCOTCH TWEED COATS
CARACUL COATS
VELOUR COATS

Party Dresses
Exquisite New Styles; values to $22.50.
$14.75

Toggery CLOAK & SUIT HOUSE

Charmeuse Dresses
Charming Models; values to $15.
$9.75

568-572 Fourteenth St., Between Clay and Jefferson Sts.

ROOSEVELT CASHES ACCIDENT POLICY

Colonel Gets $12.50 Weekly Instead of Original $125.

NEW YORK, Nov. 8.—Accident insurance to the amount of $12.50 a week has been paid to Colonel Roosevelt since the attack upon him in Milwaukee. It would have been $125 a week but for the good luck of the companies in cutting down the size of his policy from $25,000 to $2500 a short time before the Colonel reached the Socialist center.

Ten accident insurance companies originally shared the Roosevelt $25,000 policy, issued in June, 1910, shortly after Colonel Roosevelt returned from Africa. The former President was at that time comparatively quiet politically. The policy is said to have been made payable to the Outlook company, which concern had first lien on Roosevelt's services.

Then came 1912, and the rigors of the campaign just closed. For several years accident insurance companies have made a practice of refusing to insure active public men, particularly the more prominent ones, fear of their assassinations being the compelling reason. Nine of the companies dropped out of the Roosevelt risk leaving one company in the Missouri Fidelity and Casualty company of Springfield, Mo.

FATHER LEADS SON BACK TO PRISON

Frank Lamb Complains That He Is Betrayed by "Puritan Justice."

SAN QUENTIN, Nov. 8.—Led back to San Quentin prison to serve the remaining four years of his seven years' sentence, Frank Lamb, aged 21, is a prisoner, complaining that he was "betrayed" by what he terms the "Puritan justice" of his father. Lamb was sentenced from Shasta county to serve seven years for grand larceny. After serving three years he was paroled. He immediately broke his parole, leaving the state, and for five years spent the larger part of his time moving about the country dodging officers.

The hunted man recently arrived in Seattle and for the first time since his incarceration wrote his father asking for advice. The elder Lamb replied briefly and it appears vaguely, asking his son to "come home" and promising to "make things right."

Upon the arrival of the younger Lamb at the old home Lamb Sr. took him in tow and this morning led his protesting wayward offspring into the office of Warden Hoyle.

"Here is my boy," he said. "He broke his parole and I want him to pay the penalty."

NEW INDICTMENT AGAINST BLACK

Embezzlement of $6820 Laid at Door of Bull Moose Senator.

SAN JOSE, Nov. 8.—Following the indictment of Marshall Black, State Senator for the Twenty-eighth district, on a third charge by the Grand Jury yesterday afternoon, District Attorney Free announced that the expensive investigation which has been carried on into the $134,000 shortage of Black as secretary of the Palo Alto Mutual Building and Loan Association would be discontinued for the present. It will be carried along informally by the District Attorney's office, and will be in shape to be resumed on a day's notice if Free deems that action advisable.

The indictment voted yesterday charges that Black embezzled $6820.48 from the Palo Alto Mutual on September 7, 1911, by checking the amount out of the account of the Palo Alto Mutual and paying it over to the credit of the Cressey Colony, to which he owed $48,000, and which was due at that time had to be paid. The remainder of the transaction, so far as the Cressey company is concerned, was not traced.

Following the return of the indictment to Judge J. E. Richards in the Superior court, the grand jury adjourned to the call of its foreman, Elmer E. Chase, and will not meet again until District Attorney Free has observed the course of the indictments already voted and the defense put forward by Black.

Witnesses before the grand jury were D. L. Sloan, president of the Palo Alto Mutual; A. R. Congdon, Black's bookkeeper; H. F. Congdon, cashier of the Bank of Palo Alto, and Alphonse Sutter.

"It will not be necessary to continue the investigation we have begun at least for a time," said the District Attorney this afternoon. "We have brought enough charges against Black to serve the ends of justice and will not offer any more evidence to the grand jury unless we see from the lines adopted by the defense that such a course is necessary."

Absolutely no inkling of the turn the defense will take in fighting the indictments has been forthcoming.

Health Restored by Eckman's Alternative

A Valuable Remedy for Throat and Lungs

If you are a sufferer from Glandular Tuberculosis, or know anyone so afflicted, it might be well to investigate this case, where the writer declares after a year of suffering, he found permanent relief and full recovery to health by using Eckman's Alterative, a medicine which has been effective in many cases of Tuberculosis:

257 Haruston st., Phila., Pa.

"Gentlemen: In March, 1909, I was taken sick and my doctor pronounced my case 'Tuberculosis in the Glands.' Medical treatment did not help me, and on my doctor's advice, I went to a hospital to be operated upon, but relief was only temporary. I lost strength and at times would have cold sweats and fever. In April, 1910, I returned to the hospital, but the continued operations were not benefiting me.

"In the meantime, a friend of mine advised Eckman's Alterative, saying it was good for Tuberculosis. The wounds in my neck were still open and in a frightful condition when I started to take it. After using two bottles, I found I was improving, having gained weight, could eat and was able to sleep. I continued using it until I was well, which was in November 1910. Before I took the treatment I had three hemorrhages, since I have been taking it, I have not had any. On November 11, 1910, I started to work, and since that time I have not lost one day's work through sickness. I can highly recommend Eckman's Alterative to anyone who is suffering from Tuberculosis or Gland trouble, providing they take it as directed. I will answer correspond with any party desiring to be information of what the medicine did for me."

(Sworn affidavit) JOSEPH B. WHITE

Eckman's Alterative is effective in Bronchitis, Asthma, Hay Fever, Throat and Lung Troubles and in upbuilding the system. Does not contain poisons, opiates or habit-forming drugs. For sale by The Owl Drug Co. and other leading druggists. Ask for booklet telling of recoveries and write to Eckman Laboratory, Philadelphia, Pa., for additional evidence.

RHEUMATISM

URIC ACID CAUSES IT-S.S.S. CURES IT

Every variety of Rheumatism is caused by an excess of uric acid in the blood; the different forms of the disease depending on whether this uric acid settles in the nerves, muscles or joints. In Sciatica it is the nerves which are attacked, the muscular form shows the muscles to be the seat of trouble, while manifestations of articular Rheumatism are evidence that the joints are being diseased. To cure Rheumatism the uric acid must be removed from the blood; the circulation must be made pure. This cannot be accomplished with external applications; such treatment may furnish temporary relief from the pain, but it does not reach the producing cause. S. S. S. cures Rheumatism of every variety and form because it purifies the blood. It goes down into the circulation, neutralizes the acids and dissolves the irritating deposits which are pressing on the sensitive nerves and tissues, and producing pain. Whether your case of Rheumatism be acute or chronic S. S. S. is the medicine you need; it will cure you and at the same time build up the entire system by its fine vegetable tonic effects. Book on Rheumatism and any medical advice free to all who write.

THE SWIFT SPECIFIC CO., ATLANTA, GA.

He's After Your Money

The merchant who tries to twist you away from what you first ask for and offers "something just as good" or "more for the same money" does so because he makes more money on the sale.

THAT'S HIS INTEREST.

Yours is to get the real quality you are after. You know you can't get something for nothing and you can't get a pure medicinal malt whiskey at less than Duffy's sells for. You also know that when one's health is in question nothing but the best will do.

Duffy's Pure Malt Whiskey is a medicinal preparation of the highest order. It is made from perfect, sound grain, all carefully malted. Diseased or imperfect grain cannot be malted. Repeated distillations are resorted to to remove the injurious by-products such as tannin, acetic acid, fusel oil, etc., leaving nothing but the soul of the grains, giving to the product that healthful benefit so necessary for medicinal use. The process is costly, but the results obtained are worthy of the outlay.

It may enlighten you to watch every transaction you have with the merchant who practices

Substitution

The next time you ask for

Duffy's Pure Malt Whiskey

and you get a story about "something just as good" or "better" or more for the same money, just look the man straight in the eye and

Insist Upon Having DUFFY'S

The One True Medicine Whiskey

The Duffy Malt Whiskey Co., Rochester, N. Y.

Good Management In Saving

In accumulating money, much depends upon the proper management of one's finances. The little economies effected here and there will soon amount to a considerable sum. Try to acquire the habit of regular deposits — it will prove of great value to you.

You are cordially invited to open an account with us.

Interest Paid on Savings Accounts

Central Savings Bank

Oakland, California

Resources Over $7,000,000.

Depository United States Postal Savings System

STORM NEAR AT BOARD MEETING

Question of Windows in New School Stirs Up the Atmosphere.

The Board of Education last night, by resolution, requested the street car company to enforce an iron-clad rule requiring all motormen to slow up their cars when in the vicinity of public schools during such hours as the pupils were going to or from the buildings. The resolution was inspired by the death of little Donald Tuttle, a pupil of the Grant school, who was run down by a street car near the school and fatally injured.

Former Councilman Harold Everhart headed a delegation from the Rockridge-Vernon Improvement club which protested vehemently against the delay in constructing the new College avenue school.

"The Board of Education," said Everhart, "promised us a year ago that our school would be the first one built. That promise has not been kept and unless we get immediate action we will instruct our attorney to begin mandamus proceedings against you."

In the debate that followed Everhart's announcement, it developed that the original plans for the College avenue building had been altered by Architect J. J. Donovan to provide for "square-head" windows instead of circular windows, in order to give more light.

Everhart produced a letter from Will's Polk of San Francisco in which the architect was quoted as declaring that the circular windows gave as much light as the others. This roused the professional ire of Donovan and for a few moments it looked as though there would be a fistic combat.

The promise of the Board to advertise for bids on the College avenue school today calmed the troubled waters and led the way to a peaceful adjournment.

JERKED THOUSANDS OF FEET BY ANKLE

Farmer Climbs Safely Into Balloon That Lassooes Him From Ground.

WILMINGTON, N. C., Nov. 8.—Standing by as an interested spectator, while a large balloon was being inflated for an ascension by a professional, at the Cumberland county fair, at Fayetteville, N. C., James W. Smith, 42 years old, a farmer of an adjoining county, took an involuntary flight when the bag broke from its moorings and sailed majestically at an altitude of several thousand feet, 3 miles across Cape Fear river.

Smith was caught around the ankle by a rope from the parachute, and hung suspended, head downward until he reached forward and swung himself up and into the basket of the balloon, while several thousand people stood on the fair grounds agape with horror. The farmer landed safely without a scratch or bruise.

SAILORS ARESTED WHEN GERMAN STEAMER DOCKS

SAN FRANCISCO, Nov. 8.—When the German steamer Alexandra arrived yesterday and anchored in the stream the police patrol boat was sent for and two sailors, Jose Veloca and Jose Azendano, were taken into custody and charged with assault with a deadly weapon. They are accused by Second Officer Joseph Dender of attacking him with a knife. The captain and first officer are said to have been witnesses to the assault, which was committed while the boat lay in these waters, thus placing the case within the jurisdiction of the local court.

Flagged Train With Shirt.

Tearing his shirt from his back an Ohio man flagged a train and saved it from a wreck, but H. T. Alston, Raleigh, N. C., once prevented a wreck with Electric Bitters. "I was in a terrible plight when I began to use them," he writes, "my stomach, head, back and kidneys were all badly affected and my liver was in bad condition, but four bottles of Electric Bitters made me feel like a new man." A trial will convince you of their matchless merit for any stomach, liver or kidney trouble. Price 50 cents at Osgood Bros.

DRILL TEAM TO BENEFIT BY BIG FORESTERS' DANCE

A. BERGFELD.

What promises to be the most successful dance ever attempted by the local order of Foresters of America will be given Tuesday night in the organization's hall at Thirteenth and Clay streets.

Over five hundred tickets have already been sold and indications point to the number reaching over the thousand mark before the evening of the dance. Elaborate preparations have been made by the committee in charge to make the coming event one of the best ever given by the local order.

The funds derived from the sale of tickets will be used as a benefit for the drill team. The committee which has charge of the affair follows: A. Bergfeld, chairman; O. Bittler, A. Ambrose, C. Verdon, R. Barberie, C. Markle, J. Menser, A. Horn, W. Bayles and J. Sterniskey.

TO HOLD ANNUAL MEETING TUESDAY

Officers of First Hebrew Congregation Will Be Elected.

The annual meeting of the First Hebrew Congregation will be held in the vestry of the synagogue at Twelfth and Castro streets, next Tuesday evening. Reports of the officers for the past year will be read and officers elected. A. Jonas, the president of the congregation, in tendering his report, will note the new ritual which has been introduced in this church during the past year. Jonas has been president of the congregation for the past five years and a member of the board of directors for the past thirty-one years. He has served longer than any other member of the board.

Plans will be discussed for disposing of the lot belonging to the congregation at Twenty-sixth street and Telegraph avenue and for the erection of the handsome new synagogue, which is to cost $75,000, and which will be erected at Twenty-eighth and Webster streets, in the heart of the church district. It will have for near neighbors the $250,000 building of the First Methodist church and the $300,000 structure of the First Presbyterian congregation. Work on the new synagogue will be begun within sixty days, when the architect's plans have been submitted and approved.

The present board of directors of the congregation includes: President, A. Jonas; vice-president Morris Schneider; treasurer, Frank Rittigstein; secretary, Mervyn Samuels; Judge George Samuels, Frederick Kahn, Max Marcuse, A. S. Lavinson, A. Shafran and A. Altmayer, directors.

H. C. CAPWELL CO. — CLAY, FOURTEENTH AND FIFTEENTH STREETS. — H. C. CAPWELL CO.

Saturday Millinery Offering--50 New Fisk Hats at Half Price

A *Sample Line Just Arrived*

$5, $8.75 and $10 Asked for Hats That Were $10, $17.50 and $20

A special purchase of high-grade Hats from the famous house of Fisk—closed out to us at the end of the wholesale millinery season.

Chic, jaunty hats made of heavy silk pile velvet, plush, brocades, taffetas and tapestry-trimmed with gold applique, fur, gold and silver ornaments, quaint hand-made roses, beaded effects, ostrich bands and imported ribbons.

The shapes are turbans, large French sailors, soft collapsible streets and oblong effects. Included also are stylish automobile bonnets made of suede and embroidered in gold and covered with heavy veils. Suitable for summer or winter wear. BE HERE EARLY TOMORROW FOR YOUR CHOICE.

The Corset Sale

Still Going On!

Disposal of Kabo, W. B., La Grecque, Milla and Lois Corsets at prices nearly half their real worth. An unprecedented value-giving event brought about by a stock adjustment.

$1.00 KABO CORSETS FOR	89c
$1.50 KABO CORSETS FOR	89c
$2.00 AND $2.50 KABO CORSETS FOR	$1.35
$2.50 AND $3.50 KABO CORSETS FOR	$1.75
$4.00 KABO CORSETS FOR	$2.25
$1.50 LA GRECQUE CORSETS FOR	$1.10
$2.50 MILLA CORSETS FOR	$1.65
$3.50 LOIS CORSETS FOR	$2.25

Flannelette Nightgowns Especially Priced at $1.00

Made of good quality Flannelette with pink or blue stripes. Round or V neck.

Muslin Nightgowns

Sample Line—One-Third Less

Made of good quality nainsook or marquisette in high neck, V-neck, square and slipover styles. Long or short sleeves. Daintily trimmed with embroidery or lace. Sale Prices Range From **98c to $5.00**

Real Leather Shopping and Novelty Hand Bags for $1.75

Even at Capwell's—where you are accustomed to good values—you would hardly expect to find such Bags as these for such a little price.

As many as TWELVE STYLES from which to choose.

Small, large and medium size in seal goat and morocco, nickel, leather or oxidized frames, silk or leather lined.

Some misses' sizes among them, in tan, blue and brown. Price—$1.75.

New Gray Mixture Coats for $9.95

They came by express yesterday to sell at this low price.

Nowhere else will you fine Coats for this price so stylish looking, so well tailored and finished.

They are made full length with convertible collars and big patch pockets.

NAVY BLUE COATS with the BELTED back, that have become so popular everywhere this season. Price $14.75.

OTHER COATS, plain tailored or fancy for general utility wear or dress occasions. Made of mixtures and broadcloth. Prices $18.75 to $67.50.

Fur Trimmed Black Broadcloth Coats

Made in semi-fitting styles with deep fur collar and lined with satin. Prices $22.50 to $65.00.

Oh, Children, See!

Santa Claus is coming to Capwell's tomorrow to stay. He will be here every day until Christmas. Be sure and come and see him.

He will tell you interesting stories and will talk like the birds and animals.

Beginning tomorrow his hours will be from 11 o'clock until the store closes and on Saturday evenings.

New Wool Dresses

For the Little Girls

Just taken from their boxes, and you'll be astonished when you see the low prices we have given them.

Frocks that the most particular little girl will like for their cunning style and the value, of which will appeal strongly to her mamma.

A dozen styles from which to select.

For Children 8 to 14 Years.

Fashionable black and white checks, navy blue serge, and brown and red challis, all made in pretty styles, some trimmed with contrasting colors, some with sailor collars and patent leather belts—all of correct cut and finish. Prices—

$4.25, $5.75, $6.50 to $16.00

For Wee Tots 2 to 6 Years.

The prettiest little dresses imaginable, including straight one-piece styles with box plaits and belts and with front embroidered in colors; also brown serge Middy Dresses with white serge collars and white front lace. Many other styles in serge with plaited skirts. Prices range from **$2.75 to $5.75**

Saturday Specials in The Men's Shop

$2.00 Union Suits for $1.65

Made of two-thread worsted in medium weight. Long sleeves and high garter finished neck. Self-finished front. Natural color. Sizes 34 to 44.

Men's Flannelette Pajamas and Night Shirts

NIGHT SHIRTS for the colder nights to come. Made of genuine Amoskeag Teazledown Flannelette. Plain or fancy trimmed, lay down or military collar. Cut full size. All sizes and color combinations. Prices ..... **$1 and $1.50**

PAJAMAS—Made of very fine quality of flannelette in white and color combinations. Made with military collars and fastened with plain or silk frogs. Prices ..... **$1.00 to $2.00**

Saturday is Boys' Day at Capwell's

Saturday is always a big day in our popular Boys' Shop. Each week more and more mothers are finding out about this wonderful "Store within a Store" which makes a specialty of outfittng boys from head to foot. Abundant stocks of Clothing, Hats, Furnishings and Shoes of the dependable kind will be found in the big Daylight Shop on the Second Floor. And the prices are the most reasonable.

Our Special Suit at . . . $5

was made according to our specifications, which demanded a better suit than sold elsewhere at the price. Strongly lined trousers, well cut and tailored and single or double breasted coats. Material cravanetted to withstand rain and dust.

Other Suits from $3.50 to $15

Overcoats in all the season's nobby new styles for the young chaps—$3.50 to $15.00.

Boys' Raincoats and Hats to Match--$2.50 and Up

BOYS' BATH AND LOUNGING ROBES in handsome color designs—$2.85 to $4.85.

A new lot of **Plush Hats Just Received** in blue, black and brown. Sizes to fit all heads—$2.50 to $4.00.

Bat and Ball Given With Every Suit or Overcoat Purchased

Not a Bit Too Early to be Getting Your

Christmas Cards and Needfuls

Our Book and Stationery Department is now ready with a most complete line of Xmas Cards in Packages and Xmas Postals, Motto Cards, Booklets, Xmas Letters and 1913 Calendar Pads.

All the Xmas needfuls to make your packages attractive. Holly and Poinsettia wrapping paper, Dennison Stickers and Ribbon, Tinsel Cord, Address Tags and Seals.

Community Silver

The Sheraton Pattern

A new design in this favorite silver that is a masterpiece of artistic work—simple but exquisitely beautiful. Rivaled only by sterling.

Community Silver is made only in heaviest silver plate and is **Guaranteed For 50 Years**

Teaspoons, set of 6—$2.00.
Table Spoons, set of 6—$4.00
Dessert Spoons, set of 6—$3.60.
Dessert Forks, set of 6—$3.60.
Table Forks, set of 6—$4.00.
Table Knives, set of 6—$6.00
FIVE OTHER PATTERNS FROM WHICH TO SELECT

Howell-Dohrmann Co.

Our New Shoe Department

Has the Exclusive Sale in Oakland for

Queen Quality Shoes

The Finger in the Illustration Points to sole comfort. These shoes fitted with special flexible soles are the most restful, most easy-going in the world.

That Is Why We Bought Them in Preference to All Others.

Once you've enjoyed a whole day of footwear comfort in a pair of flexible "Queen Qualitys" you'll be sorry that you put up with the stiff-soled kind so long.

Let us show you how a pair of these pliable, smooth fitting shoes feel. With their to date stylishness the "Queen Quality" offers the best shoe value in the country at moderate prices.

If you have not already visited this new department since its opening, COME TOMORROW. **Prices $3.00 to $5.00.**

Women's Shoe Shining Parlors in Connection

Women's Cashmere Hosiery for Winter Wear

The same excellent and dependable Hosiery for which the Department has become noted.

Women's Wool Mixed Hose in black. Unshrinkable and reinforced heel and toe. An excellent value—3 pairs for $1.00.

Women's Cashmere Hose in black and gray, soft unshrinkable and with excellent wearing qualities. Pair, 50c.

Women's Cashmere Hose of superior grade and medium weight. Pair, 75c.

Women's Lamb's Wool Hosiery of excellent worth. Pair $1.00.

Women's Silk and Wool Hose, none better anywhere. Price, pair $1.25.

Complete line of Infants' and Children's Cashmere Hose, 25c to 50c Pair.

New Wash Ribbons in Five Yard Pieces

We have just received a new shipment of these pretty Wash Ribbons in time for Saturday shoppers.

All satin finish with pin-head dot of same color. Comes in shades of pink, light blue and white. Prices

No. 1, 5-yard Piece 7c
No. 1½, 5-yard Piece 8c
No. 2, 5-yard Piece ..... 10c yard

The Needed Things for Fall Sports

The Sporting Goods Counter in the big Toy Department is completely stocked with everything for fall sports. All of the best Spalding quality.

Footballs of good quality leather with pure rubber bladder—$1.00.

Other Grades—$1.50 to $5.00

Basket Balls—$1.50 to $6.00.

Indoor Baseballs—25c to 50c.

Boxing Gloves—$1.25 to $3.00 set.

Striking Bags—$1.50 to $3.50

At Home Gymnasium Apparatus for the Children.

Trapezes—$1.25 to $3.50.

SETS consisting of trapeze, swing, leather covered rings and jumping cord—$5.00 and $6.50.

Climbing Ropes, $2.50. Climbing Ladder, $3.00.

Leather covered Swinging Ring, $2.00 pair.

Exclusive Oakland Agents for The World-Famous Revillon Freres Furs

H. C. Capwell Co.

Exclusive Oakland Agents for "Knox" and "Atchison" Tailored Hats

Oakland's Popular Music Department

H. C. Capwell Co. — THE LACE HOUSE

Clay, Fourteenth and Fifteenth Streets.

Tomorrow's Special Sale Music and Books

Standard Piano Solos 5c

Il Trovatore	Dorn	Parsifal Melodies	Wagner
Lily of the Valley	Smith	Fifth Nocturne	Leybach
Edelweiss (Pure as Snow)	Lange	Poet and Peasant	Von Suppe
Silver Stars	Bohm	Traumerei	Schumann
La Tremolo	Rosseau	Value Bleue	Margis
The Storm	Weber	Wedding March	Wagner
Largo	Handel	Tales of Hoffman (Barcarolle)	Spindler
Falling Waters	Franz	Woodland Echoes	Nyman
Humoreske	Dvorak	Schubert's Serenade	Liszt
Flower Song	Lange	Scarf Dance	Chaminade

Late Popular Songs 15c

Goodnight, Nurse	Walker	Take Me Back to Garden of Love	
Waiting for the Robert E. Lee	Muir	Ragtime Soldier Man	Berlin
Hitchy Koo	Muir	No Girl Can Take My Old Girl's Place	
Ragtime Cowboy Joe	Muir	What Made the Boys Like Rosie?	Grant
My Little Persian Rose	Friedland	I'm the Guy	Grant
I Want to Be in Dixie	Berlin & Snyder	You're My Baby	Ayer
On a Beautiful Night	Edwards	Lady Love	
Towsee Mongalay	Jones	Be My Baby Bumble Bee	Marshall
Election in Jungletown	Grant	By the Light of the Jungle Moon	
Frisco Dan	Van Alstyne	Moonlight Bay	Wenrich

Standard Teaching Material

Awakening of the Soul, St. John, Gr. 6	25c	Birds and the Brook—Stults, Gr. 4	20c
Consolation—Liszt, Gr. 4	15c	Songs of the Alabama—Andrews, Gr. 6	40c
Fairy Life Suite, Gr. 4	25c	Dance Exercise—Baker, Gr. 5	25c
Evening Chimes—Heins, Gr. 5	15c	Our Director—Bigelow, Gr. 2	20c
Impromptiche—Eubrock, Gr. 3	25c	Gay Butterflies—Crouch, Gr. 6	20c
Autumn Glow—Hallowell, Gr. 3	25c	Moonlight Sonata—Beethoven, Gr. 6	10c
Sunset on the Alps—Gaston, Gr. 6	15c	Il Bacio (The Kiss)—Arditi, Gr. 1	10c
Marche Boheme—Smith, Gr. 6	20c	Fisherman's Daughter—St. Joseph, Gr. 2	10c
Peer Gynt Suite—Grieg, Gr. 6	25c	Rustle of Spring—Sinding, Gr. 5	10c
Wedding Daisies—Fearis, Gr. 2	10c	My Queen Waltz, Gr. 1	10c
Love in Springtime—Weidenfeld, Gr. 2	25c	Dance of the Woodnymphs—Lacome, Gr. 4	[illegible]
Fairies Waltzes—Spencer, Gr. 2	10c	Sexton's March—Rizzo, Gr. 3	25c

Healthy Baby Is Precious Blessing

To Make It Healthy and Keep It Healthy Use a Reliable Baby Laxative.

In spite of the greatest personal care and the most intelligent attention to diet, babies and children will become constipated, and it is a fact that constipation and indigestion have wrecked many a young life. To start with a good digestive apparatus is to start life without handicap.

But as we cannot all have perfect working bowels we must do the next best thing and acquire them, or train them to become healthy. This can be done by the use of a laxative-tonic very highly recommended by a great many mothers. The remedy is called Dr. Caldwell's Syrup Pepsin and has been on the market for two generations. It can be bought conveniently at any drug store for fifty cents or *one dollar a bottle, and those who are* already convinced of its merits buy the dollar size.

Its mildness makes it the ideal medicine for children, and it is also very pleasant to the taste. It does not hide behind the name of a fruit or a vegetable and yet it is genuinely harmless. Very little of it is required and its frequent use does not cause it to lose its effect, as is the case with so many other remedies.

Thousands can testify to its merits in constipation, indigestion, biliousness, sick headaches, etc., among them reliable people like Mr. D. C. Head, Mgr. Head Drug Co., Ft. Worth, Tex., father of Clarence Carroll Head, and Mrs. M. E. Harman, Esmond, S. D. They keep it constantly in the house, for every member of the family can use it *from* infancy to old age. The users of Syrup Pepsin have learned to avoid cathartics, salt waters, pills and other harsh remedies, for they do but temporary good and are a shock to any delicate system.

CLARENCE CARROLL HEAD

If no member of your family has ever used Syrup Pepsin and you would like to make a personal trial of it before buying it in the regular way of a druggist, send your address—a postal will do—to Dr. W. B. Caldwell, 415 Washington St., Monticello, Ill., and a free sample bottle will be mailed you. Results are always guaranteed or money will be refunded.

WOULD PENSION INNOCENT WHO HAVE SERVED TIME

LOS ANGELES, Nov. 8.—A movement to present to the next session of the legislature a bill providing for the pensioning of persons who have served time in California penitentiaries for crimes they did not commit, has been started in Los Angeles by County Health Officer Sawyer.

Los Angeles attorneys and police officers take different views of the matter and the *plans seem* destined to provoke opposition among those whose duties it is to assist in the handling of persons accused of crimes.

THIEF IS TRAPPED.

OROVILLE, Nov. 8.—Nick Diacbh, a San Francisco detective, who was brought here by the county officials in order that desired evidence against George Ballis, a Greek hotelkeeper, might be secured, himself fell a victim to the machinations of the Greek. The first night he went to the hotel, expecting to be robbed. Expecting to be robbed he lay awake for six hours. Between 4 and 5 o'clock in the morning $2 of three marked dollars were taken from him and spent by the Greek. The next day more marked coins were taken from an accomplice and the Greek was yesterday held to answer upon a charge of robbery.

STATE VINEYARDS IN GOOD CONDITION

SACRAMENTO, Nov. 8.—George C. Hussman, pomologist of the United States department of agriculture, after a visit to eleven of the twelve viticultural stations in California, arrived in Sacramento yesterday and announced that nowhere in the country are the vineyards in as good condition as they are in this state, which produces 75 per cent of the grapes used in the United States.

According to Hussman, the packing of grapes in sawdust for shipment and preservation, tried this year for the first time on a large scale, is a pronounced success, and during 1912 at least 30,000 drums of grapes will be shipped in sawdust for the midwinter markets in the East.

EXPOSITION STAMPS SOON TO BE READY

WASHINGTON, Nov. 8.—The printing of the millions of special Panama-Pacific exposition stamps at the Bureau of Engraving and Printing will be finished this week, it was announced by Director Ralph yesterday. It is probable the postoffice department will have the stamps distributed to all postoffices by December 10, much earlier than at first planned.

'OLD HOMESTEAD' STILL IS CLASIC

Uncle Joshua and the Rest at Macdonough Theater Again.

They are all here again—Uncle Joshua, Aunt Tildy, Cy Prime, Rickety Ann, Happy Jack and the others who have made "The Old Homestead" a rural classic for more than twenty-five years. There were laughter and tears at the Macdonough theater last night, when William Lawrence and a supporting company opened an engagement, which will run Sunday night, in the old-time comedy drama. "The Old Homestead" is old enough to be new to the latest generation, and affords a change from problem plays and musical comedy. The next oldest generation does not tire of seeing it again and again. To these it is like meeting an old friend.

It was an "Old Homestead" audience which witnessed the opening performance last night. Old and young were *prepared* to laugh at the ancient brand of comedy, laid on with a trowel, and to shed a tear with Happy Jack, the tramp, who tells how he saw a comrade killed under a Pullman, and with Uncle Joshua, when he finds his lost son in New York. The pathetic scenes are worked up with as much care as are the humorous passages, but those who are attracted by "The Old Homestead" would not have their sunshine and shadows produced otherwise.

William Lawrence is a worthy successor to Denman Thompson, the original Uncle Joshua. His is a softened, unexaggerated edition of the Reuben of vaudeville, a lovable character, with whom, not at whom, one must laugh. The double quartet of singers contains voices which mingle melodiously in the farmyard scene and in the church choir.

Matinee performances of "The Old Homestead" will be given tomorrow and Sunday.

TELLS IMPROVERS OF CITY'S FUTURE

Secretary Denison Is Speaker Before Downtown Improvement Club.

The Down Town Improvement club met last night at Hotel Crellin for a general discussion of civic affair. Quite a large number of enthusiastic Oaklanders attended and practically all had something to suggest. Louis Aber acted as chairman and after a letter of acceptance from the newly elected secretary, Edwin Stearns, had been read the latter assumed his duties.

A. A. Denison, secretary of the Chamber of Commerce, was called upon for a speech. Denison spoke for half an hour on the possibilities of Oakland as an independent city. He said in part:

"We appreciate the all our brethren in all parts of the state gave us in defeating the sixth amendment. Oakland is fast growing into a metropolitan city.

"San Francisco has done its utmost to give travelers the impression that Oakland is only a suburb. Suburb means an undercity and Oakland is absolutely no under city of San Francisco. This is not a way station. We must give the traveling public the impression that Oakland is as much a permanent city as San Francisco."

As a remedy Denison thought it a good idea to instruct conductors and train officials to mention Oakland when calling out stations while passing the city. He concluded with urging upon the club the necessity of working in good faith with the Chamber of Commerce. The members loudly applauded Denison's speech.

A motion to appoint a committee of three to confer with the property owners in regard to the opening of Jefferson street caused a heated discussion. Some of the members declared the motion out of order as it did not come within the jurisdiction of the club. The opposition asserted that a little broad-mindedness would not be out of the way, and what was good for one part of the city was also good for the other. The motion was finally carried. It was also decided to change the nights of meeting from the second and fourth to the first and third Thursdays of the month.

PRIZE POULTRY TO BE EXHIBITED HERE

The Ninth Annual Display of County Association Set for November 25.

Entries received for the ninth annual exhibition of the Alameda County Poultry Association, which will be held in Piedmont Pavilion, Oakland, November 25 to December 1, both dates inclusive, point to the largest and best show ever held in Oakland. Entries have been received from points in the state of Washington and many entries from Southern California.

The American Poultry Association will hold its annual meeting during the show. The California Federation of Poultry Clubs will also hold its annual meeting. The American Buff Minorca Club and the Pacific Coast Langshan Club, both specialty organizations, will hold their annual meetings.

Entries for the poultry department will close Sunday, November 10. They must be in the hands of the secretary by that date at his residence, 535 Forty-second street, Oakland, up to Sunday night.

TWO-HOUR SCHOOL DAY SHOULD PLEASE

TOPEKA, Kan., Nov. 8.—A two-hour [illegible] home of the principal of the rural school, and a parsonage as the residence of the church pastor, are among the things seen in the future development of the country's educational system by Dr. P. P. Claxton, United States Commissioner of Education, who addressed the State Teachers' Association here last night.

The children will get their lessons during the short school session, he said, and spend the rest of the day at some useful occupation.

"School will last 30 days in the year," he said, "and the ages of the pupils will range from four to eighty or ninety years. The principles learned in school will be carried out in practical life, and teachers will cease trying to teach young children things they cannot understand."

The Butterfly Scarf

This unusual little scarf shows how designers are getting away from the old ideas. It is made of the dainty Fleisher's Shetland Floss, with a deep border of soft, exquisite colors. From the shoulders to the waist, the back hangs loose, giving ample protection, while the long, narrow ends may be disposed of in a dozen charming ways. Every feature is *new*, and almost every woman will want one. Mail the coupon below for complete directions. **Fleisher's Shetland Floss** is one of the fifteen

FLEISHER YARNS

—the softest, prettiest, most durable yarns made. Their fine qualities and great durability mean garments that will stand long, hard, constant wear. Always insist on the *Fleisher* Yarns—look for trademark on every skein.

Knitting Worsted, Brocade Fancy, Scotch Worsted, Shetland Floss, Germantown Zephyr (2- and 4-fold), Homespun Wool, Superior Ice Wool, Shetland Zephyr, Spiral Yarn, Pamela Shetland, Highland Wool, Cashmere Yarn, Angora Wool, Golf Yarn

A Mail this Coupon to S. B. & B. W. FLEISHER, Philadelphia

Name _____ City _____

Street _____ State _____

Kahn Bros "THE ALWAYS BUSY STORE" Twelfth at Washington

THE PRETTIEST HATS IN TOWN ARE NOW ON DISPLAY AND SALE IN Kahn's Big Millinery Department

Kahn Bros "THE ALWAYS BUSY STORE" Twelfth at Washington

Stock Reducing Suit Sale

Every Suit in the House on Sale Tomorrow at **Cut Prices**

Take Elevator to Our Famous Third Floor—We Have All the Popular Models and Fabrics

Sweater Headquarters

On Our Famous Third Floor you'll find the widest variety of styles for both women and misses—and every price, high or low, represents a value that cannot be duplicated. For example—

Misses' Norfolk Sweaters in gray, navy, red and white. All wool. Warm and comfortable. Specially priced at **$3.45 and $5**

Women's Sweaters in the new heather shades. All wool. Knit in one of the most popular stitches. Rough neck model. Extra value at this price **$5.95**

SILK AND Chiffon Waists

Your choice from a large assortment of pretty styles and colors. Waists that we are offering at a very special price to win new customers for the department. On sale at .. **$5.00**

Silk Petticoat Special

Taffeta and Messaline Petticoats in all the latest shades and color combinations. Worth at least a dollar more. Special price **$1.95**

Take Elevator to Third Floor

Exclusive Models

Umbrellas For Women

Strong eight-rib frame, covered with extra quality of waterproof material. New shape handles in great variety. Our best $2.50 umbrellas.

Special **$1.98**

For the Big Game

Satin Ribbon in the college colors. No. 16 and of good quality. All pure silk. Extra value, per yard **12½c**

Pennants for both California and Stanford. Sharp, clear letters. Prices from **25c to $1.00**

Muffs in the college colors. Clever, and just the thing to keep your hands warm during the game **$1.25**

Pillows with college emblems, worked in the college colors. Two splendid special lots at **$2.00 and $2.25**

A Display of These Goods May Be Seen in Our Windows

Sale of Pretty Cluny Laces

Both white and ecru. From 1½ to 6 inches wide. Many different patterns—all very pretty. Laces that usually sell at 25c, 35c and 50c a yard.

Special **12½c**

Santa Claus Invites You to Come and See Him Again Tomorrow

He Will Be in Kahn's Toy Dept. From 2 to 5 and From 7 to 10

It really seems as if all Santa Claus Land had emptied its treasures into Kahn's Big Toy Department, on the Third Floor of the Thirteenth Street Annex. It's Childhood's paradise—the place they see in their dreams. Many wise parents are making their selections now so as to escape the hurry, rush and jam of December.

Kahn's Great November Sale of China Is Now in Progress

See These Very Unusual Bargains—See All the Others

Real Haviland Eggshell China Cups and Saucers—Sale Price, set of 6 only **$1.00**

Real Thin Austrian China Breakfast Set of 26 Pieces—Sale Price, Per Set **$2.90**

Haviland Pattern Real China Dinner Sets of 50 Pieces—Sale Price, Per Set **$10.20**

Egg Shell Cups and Saucers—Neatly decorated. Sale Price, each **10c**

Light Weight Snow White Porcelain Breakfast Sets—Sale Price, each **$1.80**

$1.00 Turkey Platters 25c
$1.50 Turkey Platters 35c
$2.00 Turkey Platters 50c

Hundreds of Pieces of White China for Decorating—Just Half Price

Hosiery and Underwear

For Women—Four Exceptional Values

Women's Stockings—medium weight silk lisle in fast and stainless black. Full-fashioned—high spliced heels—double soles and toes. Splendid stockings—brimful of satisfaction ..... **3 pairs $1.00**

Women's Stockings—fast black real maco cotton. Medium weight. All white feet or black feet with white soles. Double soles, heels and toes. Onyx brand. Splendid wearing stockings .. **3 pairs $1.00**

Women's Underwear—Vests, Pants and Tights in pure white fleeced cotton. Vests have high necks and long or short sleeves. Tights ankle or knee length. Comfortable and well fitting. Special, per garment **50c**

Women's Union Suits in cotton-and-wool mixed. White and natural color. High neck—long sleeves—ankle length—open front. The popular Munsingwear. Can't be excelled for fit and service **$1.50**

Children's High Cut Napoleon Boots

In patent coltskin and gunmetal calf. Well made, stylish shoes that can't be beat for stormy weather wear. Specially priced as follows:

Sizes 5 to 8 Special Price, Per Pair **$1.55**

Sizes 8½ to 11 Special Price, Per Pair **$1.80**

Sizes 11½ to 2 Special Price, Per Pair **$2.15**

Footwarmers—or Bed Socks—for men and women. Special prices for tomorrow **21c**

Children's sizes 19c

Envelope Hand Bags

Plain or mounted. Our regular price 75c each.

Special **49c**

Kahn Bros "THE ALWAYS BUSY STORE" Twelfth at Washington, Oakland.

New Hair Barrettes

Shell and amber. Handsomely mounted. Regular 75c and $1.00 values

Special **38c**

SEND FOR CATALOG

DIAMONDS AND JEWELRY ON CREDIT

BRILLIANT JEWELRY CO.

1440 BROADWAY

Syndicate Building

Reading Standard, Yale

Motorcycle Perfection

That's what you get when you buy an R. S. or the YALE, absolutely the best machines on the market. If you see these machines, with every new feature, for comfort, simplicity and durability, you will buy no other. Now on sale. Free demonstration.

C. F. Solomonson

1113 Franklin Street.

Tribune, Cleveland, Reading Bicycles.

WE RENT NEW PIANOS

$3, $3.50 AND $4 PER MONTH

All Rent Paid Up to One Year to Apply Toward Purchase

BALDWIN PIANOS

VICTOR TALKING MACHINES

EASY MONTHLY INSTALLMENTS

FOX PIANO COMPANY

622 Fourteenth St., Oakland.

BERKELEY OFFICE: 2213 BANCROFT WAY

Old False Teeth Bought We pay cash for any kind of false teeth, crowns, bridgework, plate teeth, old and broken jewelry, watches and gems. WILL CALL ANYWHERE. Universal Refining Co., 247-249 Bacon Bldg. Phone Oakland 2001.

Chinese Herb Specialists

All diseases of both sexes cured by the wonderful life-giving Chinese Herbs. When your case is given up as hopeless by others, give us a trial. No knife used. Consultation free. DR. CHA. A. KONG CHINESE HERB CO. 491 Clay St., cor. 5th, Oakland, Cal.

CLASSIFIED ADVERTISEMENTS IN THE TRIBUNE PAY BIG RETURNS.

GOLD DUST digs deep after germs

Soap merely washes over the surface, leaving a greasy film behind it.

Gold Dust "goes to the bottom," and insures absolute purity and sanitary safety. Why not sanatize your home, as well as clean it?

Soap needs muscle help; **Gold Dust** does all the hard part of the task without your assistance.

Gold Dust is a good, honest, vegetable-oil soap in powdered form, to which are added other purifying materials in just the right proportions to cleanse easily, vigorously and without harm to fabric, utensils or hand.

Another National Campaign "Swat the Dirt"

"Let the GOLD DUST TWINS do your work"

THE N. K. FAIRBANK COMPANY, Chicago

U. S. SAILORS FACE DEATH DURING NICARAGUAN ROW

Crew of Cleveland Sleep Over Dynamite Mine in Rebel Stronghold

SAN FRANCISCO, Nov. 8 — Death, more sudden and terrible than that met by the crew of the battleship Maine in Havana harbor, faced 170 men of the United States cruiser Cleveland in the town of Chinendega, Nicaragua, during the revolution there.

For night after hight immediately following the seizure of that town by the detachment from the Cleveland, the men slept in a building beneath the floor of which was stored 200 cans of dynamite, and this mine, containing sufficient explosives to wipe the town and all the men and women in it from the map of the revolution-ridden state, was connected by electric wires to three separate points. The pressure of a button at some remote place was all that was needed to send half the crow of the American warship to eternity.

The cruiser Cleveland reached San Francisco, the first American port to be touched at since leaving Nicaragua, last night, and the stories of the men on the vessel, simply told and free from all statements that would serve to exaggerate the dangers the sailors and marines faced in the republic to the southwest, hold interest in every line.

SLEEPING OVER MINE.

When the sailors first took possession of the town of Chinendega, under the command of Lieutenant Commander Edward Wood, who after the occupation became military governor of the district, they at first took up quarters in one of the large buildings on one of the public squares. For several nights the men camped on the floor of the building, unconscious of any possible danger that could come to them, saving perhaps from rebel attack, and that seemed remote.

And then a sailor, in a spirit of idle curiosity, poked his bayonet into the floor. The bayonet penetrated the boards of the floor and in pulling it out a splinter came with it. There was a glint as of metal beneath the boards. The men of the Cleveland pulled up one of the planks and then quickly ripped up a big section of the flooring, for beneath this flooring there were scores of tins of dynamite.

Investigation failed to disclose who had set the mine, whether Federal or rebel troops.

BRING MANY SOUVENIRS.

The Cleveland brought to San Francisco some 300 sailors, all of whom were joyous to again see the lights of an American city; hundreds of small arms seized from the rebels; mementos by the score of the war in the south — and the news that, had not the United States taken a hand in the Nicaraguan trouble, General Mena, head of the revolutionary forces, would doubtless have been successful in his attempt to overthrow the existing government.

General Mena, after his surrender to Admiral Southerland, was brought north on the Cleveland and landed at Panama.

Captain D. W. Blamer, commanding the Cleveland, rather minimizes the danger of the situation in Nicaragua, so far, at least, as the men of his own vessel were concerned. He said last night:

"Chinendega was captured by the men of the ship without encountering any resistance, and after the occupation of the town the health of the men remained good in spite of the rain and generally bad conditions for men to camp in the open. There were no fatalities on the ship, and but few cases of sickness, as a result of the occupation of Chinendega. The principal duty of the men of the Cleveland was to prevent arms being smuggled into Nicaragua."

Captain Blamer says that the other American vessels will leave the southern waters about November 15 en route home. "I believe that all danger is now past" the captain said. So far as he saw, there was but little destruction of property by the rebel forces. Some bridges were blown up but these were restored by the men on the United States steamship California.

The men of the ship tell countless stories of individual experiences during the occupation of Chinendega, and while they were guarding the cable station at San Juan Del Sur, but by far the most thrilling story is that in which the men peacefully slumbered over death in the mined building.

With the sailors' admiration for a brave man, the men of the Cleveland have naught but praise for the rebel leader, General Mena, and they freely predict that had not the American war ships gone to Nicaragua the revolution would have been a success. "The federalists were on the run when we got there," said one warrant officer, "but our coming put a different aspect on things."

AVENGES COMRADE'S DEATH.

A terrible story is told by the men of the killing of two marines on the United States ship Colorado at Leon.

"The men were trapped in a building," said one officer, " and after they were killed the Nicaraguans literally hacked them to pieces. There were 30 against the two, but when the main body of marines got there conditions were reversed. When the Colorado gets here her men will have plenty of stories to tell."

The Cleveland left San Francisco on September 2 under rush orders from the department at Washington to proceed to Corinto and assist in dealing with the situation in Nicaragua, which was at that time deemed acute. Captain D. W. Blamer of the cruiser Buffalo was placed in command, with a force of marines from Mare Island and an extra draft of 170 bluejackets from the North Dakota.

General Louis Mena, the leader of the revolution, who surrendered to Admiral Southerland with 700 of his followers on the night of September 24, following the attack on Granada, was taken on board the Cleveland at Corinto and conveyed to Panama.

ACT AS INTERPRETERS.

Three bluejackets on the Cleveland, L. M. Figueroa, F. Pastanida and C. Lanci, the two former Filipinos and the latter a California Indian, acted as interpreters for the revolutionary leader during the trip to Panama, and he is said to have divulged to them much concerning his future plans against the present administration of Nicaragua. The three sailors have made depositions to Captain Blamer regarding the things Mena told them, and these will be forwarded to Washington.

There is little likelihood of Mena becoming troublesome again before the Nicaraguan government is well able to cope with him, as he is being held in quarantine at Panama by the American authorities as afflicted with a contagious disease. This quarantine is largely a quartine of convenience, as Mena is known to be in good health, excepting a bullet wound in the foot sustained at Granada and a little rheumatism.

The Cleveland had an uneventful passage, missing the recent cyclone at Acapulco by several hours. According to reports received while passing the storm region after the blow, every lighter in the harbor of Acapulco was sunk and considerable damage was done to wharves and buildings. The storm was a severe one, but few details of its effect were picked up by the Cleveland.

Quiet has been entirely restored in Nicaragua, said Captain Blamer, and the other cruisers stationed at Corinto, the Denver, Annapolis and Colorado, will leave for San Francisco November 15. Captain Blamer will resume his command on the Buffalo and leave for Panama for patrol duty November 10.

STANDARD OIL OUSTER ADOPTED IN GERMANY

BERLIN, Nov. 8. — The petroleum monopoly bill intended to oust the Standard Oil Company from Germany, is reported to have been adopted by the federal council with certain alterations to assure the disinterested control of the company instead of allowing it to be placed in the hands of the banks interested in oil production

To Relieve Rheumatism

the body-waste producing uric acid must be gradually arrested and the blood purified.

Correct diet is essential. Abstain from tea and anything containing alcohol; eat meat only once a day and take ***SCOTT'S EMULSION*** after every meal.

SCOTT'S EMULSION is rich in blood-making qualities and makes new blood free from the poisonous products which irritate the joints and muscles; its wonderful powers relieve the enlarged, stiffened joints; and more, ***SCOTT'S EMULSION*** replaces body-weakness with sound body-strength by its concentrated nourishing properties.

Physicians everywhere prescribe SCOTT'S EMULSION for rheumatism.

Scott & Bowne, Bloomfield, N. J. 12-8

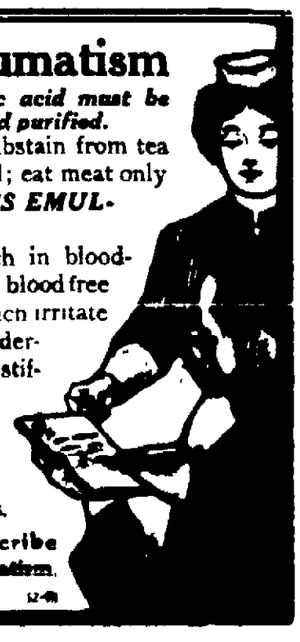

LEAGUE OF CROSS CADETS LAY PLANS FOR SIXTEENTH ANNUAL DANCE, NOVEMBER 22

TOP ROW, LEFT TO RIGHT—P. MURPHY, F. FLYNN AND H. L. BEUREUX. BOTTOM—N. W. SERGEANT, W. SCHIRMER (CHAIRMAN), N. MERKLE, E. GALVIN AND J. WALSH, LEAGUE OF CROSS CADETS.

Arrangements have been completed by the members of Company N of St. Mary's church, First Regiment, League of the Cross Cadets, for their sixteenth annual dance that will be held in Maple Hall on Friday evening, November 22. Invitations have been sent to the members of Battery B and the National Guards. The staff officers from San Francisco will be in attendance Military in uniform.

One of the best orchestras for dancing purposes in the bay cities has been secured, and the hall will be decorated with the colors of the regiment and company. The committee in charge of the affair is striving to have it eclipse former attempts and indications are that it will be one of the finest social affairs in military circles of the season Captain and Mrs H J Leonard will lead the grand march, which will start at 9 o'clock

The following committee is in charge of the affair: Sergeant Wm. Schirmer (chairman), F. M. Flynn, H. L'Heureux, P. Murphy, E Galvin, W Merkle and J. Walsh.

OAKLAND'S BOYS AND GIRLS

'POLY' STUDENTS TO GIVE THEATER PARTY

The semi-annual theater party of the Oakland Manual Training and Commercial High School is to take place Friday, November 22, at Ye Liberty Theater. All the past theater parties of this school have been very enjoyable affairs, and the coming event will be the largest and most successful yet given.

"A Tale of Two Cities" is the play, and as this famous book is now being studied by many of the students of the school, it will prove very instructive as well as enjoyable to them. The committee in charge of this affair, as well as Howard Tremble, president of the student body, are doing all in their power to make this party a success.

MOTHER-GENERAL WILL VISIT HERE

The Institution of Holy Names Order to Honor Mother Martin.

Mother Martin of the Ascension, the mother-general of the Order of Holy Names, with convents all through the United States and Canada, will pay her official visit to this coast during the present month. She will arrive in Oakland from the East tomorrow evening, accompanied by her secretary, Mother Mary Ludger, and will make her headquarters for the present at the Convent of the Holy Names on Webster street.

Mother Martin is well known in this city and state, as she occupied the position of mother provincial here for about four years before she became mother-general, with headquarters at the mother house in Montreal.

The present occasion will be her official tour of inspection of the institutions in her charge on this coast in California, Washington and Oregon, a visit which is paid once every five years.

A reception will be tendered Mother Martin in the college auditorium on Monday afternoon by the faculty, sisters and pupils of the institution. The auditorium will be decorated with American Beauty roses, palms and ferns, and a musical and literary program will be presented. An address of welcome will be delivered by Miss Myrel Richards Another feature will be a song of greeting written especially for the occasion by one of the sisters. Mother Martin will in all probability remain on this coast until next May.

WOMAN ANSWERS CALL TO JURY BOX

SAN FRANCISCO, Nov. 8.—Judge Van Fleet, sitting in the United States District Court yesterday, and United States District Attorney John L. McNab were considerably surprised and embarrassed yesterday when, noting a vacancy in the jury box, the name of M. C. Elwell was called and a woman responded, slowly taking her seat among the jurors.

had been served with papers to act as a juror, Judge Van Fleet said

"Under the circumstances, I will excuse you," replied Judge Van Fleet. "The necessary statutes have not been passed for women to serve on federal juries, and until the legal requirements have been arranged, I think it would be best to excuse women from serving as jurors in this court."

PORTSMOUTH FOR EXPOSITION.

VALLEJO Nov. 8.—The Mare island yard has been ordered to submit bids on fitting out the old warship Portsmouth with old-type armaments similar to those carried by ships in 1893. It is believed the Portsmouth will be ordered here for fitting out for the 1915 exposition.

'DO IT ADAIN,' PLEADS BABY

RUTH MILLER.

PHILADELPHIA, Nov. 8.—Five-year-old Ruth Miller, two firemen and Leo Miller, Ruth's father, dropped out of a seventh floor window at Broad and Arch streets for exhibition purposes. Ruth escaped with a barked shin, and her papa and the firemen were unhurt.

After Ruth had barked her shin against a ledge about four stories up, A. J. Kinkead, special agent for the Pennsylvania Society to Protect Children from Cruelty, appeared in the crowd of a thousand who watched the four descend. Kinkead told Miller, who had arranged the exhibition to demonstrate a life-saving cable for use at fires, that he must keep his daughter out of the exhibition in the future.

Little Ruth made the first descent alone. A few minutes later Captain Edward Diver of truck No. 9, Twenty-first and Market streets, with the girl in his arms, climbed out of the window seven stories up, and dropped over the ledge. The crowd gasped when the cable swayed this way and that, and bumped the fireman and child against the brick wall.

Ruth wanted to "do it adain," but Kinkead said no Then Ruth's papa fastened the noose of the cable under his arms and came down in imitation of an unconscious man. Next Samuel Mason of truck No. 9, dropped out of the window with a suitcase in his hand, which the crowd took as an exhibition of a modern way to escape a board bill. After Mason landed safely, he went back and made a tandem ascent with Miller.

Fire Chief Waters and battalion chiefs and district engineers watched the exhibition, which Miller designed to illustrate his device, which he wants the fire department to adopt for use on the ladder trucks. The cable, made of light steel, is regulated by an automatic brake, which controls the speed of the descent.

BOYS AND GIRLS TO HAVE CAMP IN SOUTH

LOS ANGELES, Nov. 8.—The City Playground Commission decided yesterday to establish a permanent summer camp for boys and girls on ground to be leased from the government in the Angeles National Forest, at the junction of the east and west forks of the San Gabriel river, twenty-five miles back in the high mountains.

The camp was experimented with a few weeks last summer, and proved so attractive and successful that - will become an institution

Necessary buildings, including bathhouses, will be put up during the winter. About 100 persons are to be accommodated in the camp all the time during vacation, the boys and girls alternating every two weeks. Many thousands of dollars will be expended on the novel enterprise.

SPONTANEOUS COMBUSTION.

LAKE CHARLES, La., Nov. 8.—The fire last night destroyed the Anacoco lumber mill at Grabow, La., until recently the property of the Galloway Lumber Company, and the scene of a labor riot last July, was declared by the mill managers yesterday to have originated by spontaneous combustion.

COUNTRY LIFE ASSOCIATION.

NEW ORLEANS, Nov. 8.—Delegates to the thirty-second convention of the Farmers' National Congress, which met here today, discussed this morning a proposition for the merging of all agricultural associations under the name of the United States Country Life Association.

Clears Stuffed Up Head and Catarrh Disappears

Breathe the Healing Air of the Eucalyptus Forests of Australia and Quickly Get Rid of Catarrh.

Hyomei will banish catarrh if you breathe it a few times a day. It is the only remedy of its kind before the people that can penetrate into every nook, corner, fold or crevices of the mucus membrane and destroy the microbes.

HYOMEI is squeezed from the green leaves of the Eucalyptus trees of inland Australia, where catarrh does not exist, and combined with Listerian antiseptics. Pour a few drops into the inhaler and breathe this mighty germ destroying air; an air more healing than that of the pine covered Adirondacks

Notice how quickly that stuffed up your suffering and hawking and discharge of obnoxious mucus will cease entirely. Then continue until every germ is destroyed; until the soreness and dryness in the throat have disappeared. HYOMEI is guaranteed for catarrh, coughs, colds, sore throat, croup, deafness caused by catarrh, or money back. Complete outfit which includes inhaler, can be obtained for $1 00 at druggists everywhere.

To break up cold in head or chest in a few minutes, pour a scant teaspoonful of HYOMEI into a bowl of boiling water, cover head and bowl with towel and breathe the vapor until blessed relief comes in a few minutes

New Free Market

NORTHWEST COR. FIFTH AND WASHINGTON

Opens Saturday, Nov. 9

9 A. M. TO 10:30 P. M.

PROMENADE CONCERT AFTERNOON AND EVENING.

TAFT & PENNOYER COMPANY — FORTY DEPARTMENTS — THE SHOPPING CENTER OF OAKLAND

Good Values in the Shoe Section

Ladies' high cut, 16-button, welt, made in Gun Metal Calf and Patent Colt, just the kind for damp weather. **Price $4.00.**

Ladies' Felt Slippers and Romeos, fur and ribbon trimmed, warm and comfortable, all colors. **Price $1.25 upward.**

Children's high cut Button Boots, coming in Dull Calf, Patent Colt or Winter Tan. Prices varied but reasonable.

Ladies' fine dress footwear, with the new high and receeding toe, smart New York lasts guaranteeing a fit, made in all the good leathers. **Price $5.00.**

Boys' solid leather Calf, Blucher cut, made for wear. **Prices, 11 to 13, $2.00; 13½ to 6, $2.75.**

Agents for Dugan & Hudson's Ironclad Shoes and Laird, Schoeber's Fine Footwear for ladies.

Special Hats at $8.75

This is a line of dress and semi-dress hats bought with special care toward the offering of an extraordinary value at $8.75.

These are the newest styles, hand finished, velvet with silk and satin combinations, some plush model.

All the principal colors and shadings are represented, as well as wing, quill and fancy ostrich effects.

We are displaying a large window of these specially priced hats.

ON SALE SATURDAY AT $8.75.

Saturday a Toy Day

Saturday will be a veritable fairyland in the largest Toy Departments. Everything the childish heart could desire is on view in every form and at every price.

We will cheerfully set aside anything you may select and deliver it at any time you so direct.

You have to come to Taft's for novel Toys. Why not come now when STOCKS ARE COMPLETE?

60c Doll at 35c Saturday

A 12-inch Dressed Doll usually sold at 50c, 60c and 65c, is offered for Saturday selling at 35c

Guaranteed Silk Umbrellas

Specially Priced

Guaranteed Silk Umbrella, sterling silver, natural or carved handles made on detachable style for traveling. **Specially Priced at $4.00.**

Large and serviceable Gloria Umbrellas, all style handles, made for men, women and children, 20 to 28-inch length. **Specially Priced at $1.00 to $3.00.**

Traveling Magic Fold Suit Case Umbrellas, various qualities of silk, plain, carved or natural handles, ladies and gentlemen's sizes. **Specially Priced at $2.50 to $5.00.**

Importation of Genuine Amber Jewelry

We show Brooches, Hat Pins, Neck Chains, Back Combs, Hair Pins and Bar Pins in this stylish material. Something real, something new, something smart.

Brooches from $1.00 to $2.50. Hat Pins from 65c to $2.00.
Bracelets from 75c to $2.50. Hair Pins from $1.50 to $2.50.
Neck Chains from $1.00 to $5.00.

Toilet Soaps at Notable Savings

Extra large cake of Oatmeal, Elderflower or Glycerine Soap at 8 1-3c.
Highly Scented Violet Glycerine Soap at 8 1-3c cake.
Benzoin and Almond Soap at 8 1-3c cake.
Cocoa Almond Oil Soap at 8 1-3c cake.
Cuticura Soap at 18c cake.
Conti Castile, large bar at 75c.
Woodbury's Facial Soap at 15c cake.
Packer's Tar Soap at 15c cake.
4711 Glycerine Soap at 15c cake.
Cashmere Bouquet Soap at 25c cake.
Roger & Gallett Violet de Parme at 50c cake.
Imported Castile at 3 cakes for 25c.

All the standard makes of Soap in their newest odors for sale by us, including Pinaud's, Piver's, Houbigants, Violet, Coty, and all the good domestic lines.

CLAY AT 14TH AND 15TH — OAKLAND

DOUBLE STAMPS AT

The "Savoy"

OAKLAND'S LEADING POPULAR PRICED SHOE STORE

TOMORROW—SATURDAY

WE GIVE S.&H. GREEN TRADING STAMPS

DOUBLE STAMPS SATURDAY

Savoy Shoe Store

1026 WASHINGTON ST. Bet. 10th and 11th Sts.

AIRTIGHT HEATERS

95¢, $1.75, $2.50, $3.75, $5.50

Mazda Electric Lights—20% Reduction
15, 25, 40 Watt—Now 40¢

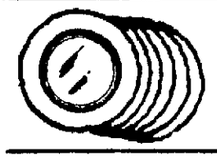

7-in. White Dinner Plates

Closing out odds and ends.
6 FOR 30¢

Large Family Roasting Pans

Special ..... 75¢

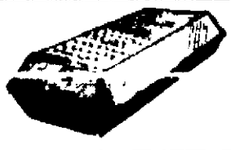

Glass Salt and Pepper Shakers—2 for ..... 5¢
Good Laundry Soap—5 for 10¢

Infant Bath Tubs, 26-inch 81
Doorstep Foot Scrapers, 10¢

Headquarters Hardware Tools Sporting Goods Fishing Tackle Cutlery Paints Oils WHOLESALE AND RETAIL.

Brittain & Co. INCORPORATED
BROADWAY, Bet. 8th and 9th, Oakland.
MARKET AND SANSOME, SAN FRANCISCO.

FRIDAY
Nov. 8, 1912

OAKLAND TRIBUNE EDITORIAL PAGE

M. C. CHAPMAN
President

A Rebuke to Fraud.

Wilson's victory in California is not a Democratic triumph. It is above everything else a defeat and a rebuke for fraud, humbug, hypocrisy and bogus reform. Wilson was given the State because of the scurvy trick by which the machinery of the Republican organization was stolen and the Republicans disfranchised.

Our Bull Moose friends are now painfully awake to the fact that honesty would have been the better policy. Had they given Taft's adherents, who were alone entitled to the Republican designation, a square deal Roosevelt would have carried the State easily. The Bull Moosers themselves made it possible for Wilson to carry California. They did the very thing that caused the Taft and La Follette men to unite with the Democrats. Had the Republicans been given an opportunity to vote their own ticket and fight under their own flag, Roosevelt, not Wilson, would have carried this State.

That fact is so apparent that it needs no demonstration. The lesson of the result should have a beneficial moral effect. It will discourage political dishonesty in future. Better still, is the evidence it gives that the public conscience is still sound and the popular judgment sane and just.

Our Bull Moose friends have reaped as they have sown. They are hoist with their own petard. They have been kicked over by the discharge of their own gun. Had they been fairly honest, they would not be experiencing the mortification of knowing that their own misdeeds have involved them in disaster.

As Abraham Lincoln once remarked, "The judgments of the Almighty are altogether righteous." Looking over the returns from his own county, Chester Rowell can reflect on that other saying of Lincoln, "You can fool some of the people all the time and all the people sometimes, but you can't fool all the people all the time." The Wilson majority in Fresno county points an accusing finger at Rowell; it bawls fraud in his ears, and cries out on him for a hypocrite.

The Democrats have got the Senate, too. All right—let the tail go with the hide. As all branches of the government have been turned over to them, they will be responsible for what happens, and in the present posture of affairs the failure of the Democrats to control the Senate would not leave the Republicans in the ascendancy. There are three parties represented in Congress, with the Progressives holding the balance of power in the Senate. It is better that the Democrats have an absolute majority than that minority groups should have the power to block legislation proposed by the majority.

Where California's Prestige Has Been Hurt

The defeat of Hon. James C. Needham is peculiarly unfortunate for California. Besides being the dean of the California delegation, and a legislator of experience and ability, Mr. Needham is the Pacific Coast representative on the Ways and Means Committee, which will make up the schedules in the tariff law the next Congress is expected to pass. California has a number of industries needing protection, and these industries had a stout champion in Mr. Needham. His position on the Ways and Means Committee would have greatly strengthened his influence. But Mr Needham has been sacrificed and with him has gone the place California has held on the Ways and Means Committee.

Mr. Needham's defeat leaves Mr. Knowland dean of the California delegation. He is the ranking Republican member of the Commerce Committee, which is the second important committee of the House. Holding this important committee assignment enabled Mr. Knowland to make the successful fight he did for free tolls for American ships passing through the Panama canal. His influence as a minority representative will be greatly strengthened by his re-election by a decisive majority. He has not only carried his district by approximately 10,000 plurality, but by a considerable majority over the combined vote of his competitors. His victory is a flattering one in view of all the circumstances.

In the Seventh District the Progressives enabled a Democrat to defeat an able and influential protectionist, and in the First District they have elected a bush-whacking free-trader to Congress in William Kent. In the next Congress Kent will be what he has been in this Congress—a man without influence and party backing. On all the tariff bills he voted with the Democrats and against the interests of California. He is a positive injury to the State.

Governor Wilson refuses to talk about his cabinet plans. Never mind; the Washington correspondents will do plenty of talking for him. They are already building cabinets for him—each constructing as his fancy directs.

A Significant Admission.

In an editorial lamenting the defeat of the annexation amendment, the San Francisco Chronicle makes this significant statement:

"Meantime the problems of water supply, policing and sanitation will remain not satisfactorily solved until a union for these purposes is accomplished."

This admission is important. Why does San Francisco have to wait for consolidation to solve her water and sanitary problems? Obviously because she wants to use the taxable values of the communities which she wishes to absorb for bonding purposes. Oakland has solved her sanitary problem, and her citizens have no desire to tax themselves to solve San Francisco's. Still less do they wish to bond themselves to purchase a water plant exclusively for San Francisco.

The Chronicle reluctantly admits that the annexation raid has been balked for the present, but it intimates that it will be renewed at the earliest opportunity. With this program in view, it shows not a little daring in warning the people on this side of the bay of the attempt to annex San Francisco succeeds in establishing her dominion over them. Forewarned is forearmed.

Every flag in town was half-masted while Vice-President Sherman lay on his bier awaiting interment. Every flag, did we say? Every flag but one. One flag floated defiantly, almost joyously, at the masthead, as if in contempt of the banners that fluttered half-mast in token of grief for the departed Vice-President. When the passerby paused to see over what building this flag floated he was notified by a huge placard that it was Stitt Wilson's headquarters. Stitt Wilson would not lower his flag as a mark of respect for the statesman who lay dead in Utica.

BETWEEN BROTHERS

ABDUL HAMID II (to Mohammed V)—In my time the Turks could fight.
—NEW YORK TRIBUNE.

Way for Colonel Dunk McPherson.

Now that the serious business of saving the country from the ravages of the Bull Moose is over, there is leisure for the soft, sensuous, musical cadence of poetry. For one gladsome note we are listening with eager anxiety. Now that Colonel Dunk McPherson has doffed his armor and sheathed his sword, the war being over and the Bull Moose driven back to his native coverts, he should once more thrill the multitude with his matchless verse. He can chant elegies for the slain and sing peans for the victors, all in numbers incomparably sweet. When Colonel Dunk cannot make people laugh he can make them cry; sometimes he makes them swear—at all times he makes them confess they never heard the like before. Like the Frenchman who saw a highlander playing the bagpipes for the first time and imagined him the divil in barelegs with a sack of discords, the person who hears Colonel Dunk strike his lyre for the first time will be apt to think it filing a saw set to music. The Colonel's verse limps somewhat owing to warts, chilblains and carbuncles on the feet, but it is as mellow as an overripe tomato. It is up to the Bard of the San Lorenzo to ease the political tension by a few snatches of song. Never mind the hexameters, diameters or pedometers, but just let him throw out a few chunks of the kind of poetry for which he is famous—the kind that smells like old cheese, looks like hog's bristles and sounds like a courting tomcat. If the Colonel will only sing again, all will be forgiven and the goose will once more hang high. All other feathered things will take to the furthest tree-tops, and the Bull Moose will hear his own feelings interpreted in the noble phraseology of Colonel Dunk McPherson, the Jack Johnson of poets, the reincarnated Homer, the whiskered Ella Wheeler Wilcox of Santa Cruz. Come, Colonel, throw a few verses into 'em and start the trouble. The average citizen won't know whether it is something that has spoiled or kick it for a football. But it is sure to start a rough house among the editors. They need a little diversion after what they've gone through in this campaign. In this extremity Colonel Dunk is our only solace, our only joy, our best joke—a little gray with years, but staleness only adds to his variety and improves the vintage of his verse. We want Dunk. We can't have Teddy and the Colonel's name rhymes with bunk.

Independence for the Filipinos—Not Yet.

The Filipinos have lost no time in making a demand for independence. Probably each signer of the modest request sent to Governor Wilson has picked out the office he would like to hold under the Filipino republic. But these forward gentlemen do not appear to understand that Governor Wilson will not take office as President for several months yet, and the power to grant the Filipinos independence is not vested in him, but in Congress. Nor do they understand that Uncle Sam cannot pull up stakes and move out of the Philippines at a moment's notice. It will require several years to adjust the details before independence can be granted the Filipinos. They must give better evidence than they have yet given of their ability to successfully manage their own affairs. Popular education has not progressed far enough, and in no event will the United States relinquish the Philippines to the extent of allowing them to be seized by any other nation, particularly Japan. The Filipinos are asking for liberty that they cannot protect nor use to their own advantage. The present policy of gradually extending the right of self-government in the islands until the natives are better educated and made more familiar with the processes of popular government will continue for a term. Independence for the Philippines will have to wait awhile.

Twenty Years Ago Today

The election of Cleveland is conceded. The loss of Illinois, which appears to be confirmed by the latest dispatches, is conclusive on this point. It was a most unexpected blow to Republican hopes.

Oakland is preparing a grand celebration of the triumph of the Democratic ticket. There will be a parade of uniformed clubs. W. D. English will act as grand marshal. W. J. Laymance will be chief of staff and Captain Henry Levy will be chief aid.

The smallpox scare was apparently quieted yesterday by the greater excitement created by election day. The Health Officer states that no new cases have been reported.

Now that the election is over, the new plan of voting by the Australian ballot can be judged on its merits. It has been subjected to the test of a Presidential, state and county election, and appears to have thoroughly emancipated the voter from all bonds with which he may have been fettered heretofore.

WITTY BITS

A man will take almost any advice except that of his own conscience.

The reason that more men are not Byrons is that their wives won't let 'em write that kind of stuff.

The James boys having come out for Roosevelt, there seems to be no reason why the bull moosers from now on shouldn't be in funds.

A political campaign makes two throat specialists grow where only one grew before.

In Athens they call a taxicab the polyolvantocinetharmoxate, but we should think it would save time to walk.

Now that we have purchased a lot of armor-piercing shells from England let us hope that we shall never send them back.

Sometimes it is hard to tell by looking at a college boy's hirsute adornment whether he is in training for the 'varsity eleven or class poet.

—Washington Post.

FRAIL SICKLY CHILD

Restored to Health by Vinol; A Letter to Mothers.

Anxious mothers often wonder why their children are so pale, thin and nervous and have so little appetite. For the benefit of such mothers in this vicinity we publish the following letter.

J. Edmund Miller, New Haven, Conn., says: "My little daughter ever since her birth had been frail and sickly, and was a constant source of worriment. Several months ago we commenced to give her Vinol. I immediately noted an improvement in her health and appearance and from the good it has done her I can truly say it will do all you claim."

This child's recovery was due to the combined action of the medicinal elements extracted from cods' livers combined with the blood making and strength creating properties of tonic iron which are contained in Vinol.

Vinol will build up and strengthen delicate children, old people and the weak, run down and debilitated. We return the money in every case where it fails.

The Owl Drug Co., Oakland, Cal.

"Lundstrom"

WANTS TO BE YOUR HATTER

So does probably every other hat merchant, but we think we've a special claim: FULL VALUE FOR MONEY, and YOUR MONEY REMAINS AT HOME.

We want your hat trade. We want to show your our stock. The largest Hat stock in Oakland.

$2.50 Hats that are $3.50 elsewhere and $3.50 Hats that the ordinary store sells for $5.00.

LUNDSTROM HATS ARE made in California. Each one bears the Union Label and is made right.

LUNDSTROM HATS are sold at one profit, ours. No manufacturer's and jobber's profits added.

LUNDSTROM HATS are always stylish and up-to-date. Like the baker, we make 'em as we sell 'em.

LUNDSTROM HATS are sold in six California stores. This means quantity and quality enables us to give values.

LUNDSTROM HATS are GUARANTEED. If a hat does not give satisfaction a new one in its place.

LUNDSTROM HATS come in an almost unlimited assortment. Colors and styles enough to please you.

THE RIGHT GOODS AND COURTEOUS TREATMENT AT THE NEW

"Lundstrom" HAT STORE

1113 BROADWAY
Between 11th and 12th

MACDONOUGH THEATER Phone Oakland 17

TONIGHT, TOMORROW NIGHT AND SUNDAY—MATINEES TOMORROW AND SUNDAY
America's Greatest Success—DENMAN THOMPSON'S

The Old Homestead

Personal Direction MR. FRANK THOMPSON
Same Great Cast with MR. WILLIAM LAWRENCE as Joshua Whitcomb
Twenty-seventh Season. Prices 25c to $1.00—Matinees, 25c and 50c.

OAKLAND Orpheum
12th and Clay Streets
Phones: Sunset Oak. 711. Home A3833
MATINEE EVERY DAY
PRICES—Evenings 10c, 25c, 50c, 75c; Box Seats, $1. Matinees (except holidays) 10c, 25c, 50c; Box Seats, 50c.
EXTRA—Operatic concert each night by enlarged Orpheum orchestra.

THE CREAM OF VAUDEVILLE

JOSEPH JEFFERSON and FELICE MORRIS in "In 1999", "LE BALLET CLASSIQUE," with Mlle Domina Marini, assisted by Marcel Bronski and Company of 10, MELVILLE & HIGGINS in "Just Married"; The famous Clown SLIVERS, in "The Ball Game" FRANK MORRELL, the California Boy, BEATRIZ MICHELENA in Operatic and Popular Selections; TWO ALFREDS Head to Head Musicians, THE GREAT ASAHI, presenting Feats of Magic, Mystery and Risley.

PANTAGES VAUDEVILLE
Twelfth Street and Broadway, Oakland.
Mat. Daily at 2:30. Nights at 7:15 & 9:15.
PRICES—10c, 20c and 30c. Boxes and loges reserved for Mats. & 1st night show. Price 50c.
Sundays and Holidays—Mats at 1:30 and 3:30. Nights at 6:30 and 8:10

FASCINATING VAUDEVILLE

SIX AMERICAN BEAUTIES, Newport's society entertainers, SCHEPP'S COMEDY CIRCUS, ponies, dogs and monkeys, AL. ESPE and LAURA ROTH, "Port Nowhere", THE COUNSELOR," with Charles King, Virginia Thornton and Pietro Bosso, GAL STEWART, the country story teller; POWELL and ROSE, two real minstrels, JULIE COOPER and DELL MOORE, classy entertainers; GAUMONT WEEKLY.
Special Children's Matinee Saturday

Ye Liberty PLAY HOUSE
Direction H. W. Bishop
Phone Oakland 72.
TONIGHT—THIS WEEK ONLY
POPULAR MATS. SATURDAY and SUNDAY
The Bishop Players offer for the first time anywhere at popular prices Charles Klein's latest dramatic hit
"THE GAMBLERS"
By the author of "The Lion and the Mouse" and the "Third Degree."
Superb cast headed by Sanders Stevens and Georgie Cooper
Matinees—All seats 25c. Evenings—Entire Orchestra 50c; Balcony 25c.
Next Monday evening—"In the Bishop's Carriage."

COLUMBIA
MUSICAL COMEDY
10th, bet. Broadway and Washington Sts.
Phone, Oak. 176. Prices 10c 20c, 30c.
Mat. 3 p. m. Any Seat 10c except Sun.
2 Shows Nightly—7:45, 9:15.
4 Shows Sun.—3, 6:45, 8:15, 9:30 p. m.

TODAY AND ALL WEEK
Dillon & King
with their GINGER GIRLS presenting
"Frolics of the Day"
Election returns read from the stage

Motion Picture Theaters

150 SEATS

OAKLAND
AMERICA'S LARGEST PHOTO THEATER
Broadway at 15th—Open Daily 12 M. Until 11:30 P. M.

LAST TIME—TODAY
World's Olympic Games 3 GREAT REELS
See AMERICA WIN at Recent Stockholm Meet.

TOMORROW ONLY
Alice Joyce—"The Mystery of Grandfather's Clock"—Kalem.
Arthur Johnson—"The Substitute Heiress"—Lubin.
"Anne Boleyn"—Beautiful Color Photography—C. G. P. C.
"An Official Appointment"—Vitagraph.
"Money?"—Essanay Comedy.

COMING—"THE MILLS OF THE GODS"—Vitagraph
Three Acts—Three Acts—Three Acts
This Sunday, Monday and Tuesday

Adults 10c
Children 5c

CAMERA
Broadway, at 12th St.

Come in and Hear! Come in and Hear!
"The Camera's Photo Player Band"
Just Installed
Largest and most wonderful musical marvel ever attempted—A full seven-piece orchestra
Worth the price of admission alone—"Hearing is believing."
Today—"TRAPPER BILL, KING OF SCOUTS."
101 BISON—Pioneer Indian Western Feature.

Knit Underwear For All the Family—Great Semi-Annual Sale

Hale's Washington and Eleventh Streets Hale's

The greatest winter sale of Knit Underwear for men, women and children begins Saturday at Hale's Oakland Store.

Because stocks are tremendous, variety is great, and months of preparation is concentrated in this sale in garments for all the family, you can purchase now with profit to yourself. Prices are lowest right now—so why delay buying?

Winter Garments for Men

50c—Jersey Ribbed Shirts and Drawers in heavy weight cotton, ecru or gray.

50c—Sanitary Fleeced Underwear of heavy gray cotton.

75c—Wool Underwear in natural gray, of heavy weight wool yarn with soft finish.

1.00—Fine Wool Underwear, non-shrinking, in natural gray wool.

1.00—Dr. Wright's Health Underwear, best wool fleeced garments made.

1.00—Reinforced Undershirts in heavy wool, in natural gray with fine velvet finish.

1.00—Cooper's Ribbed Underwear of heavy durable cotton in ecru or blue.

1.00—Globe Underwear, in gray with well stitched seams; drawers have double gussets.

1.50—Australian Wool Underwear, in heavy weight wool.

1.50—California Flannel Garments in red or brown. Extra sizes **1.75.**

UNDERWEAR FOR BOYS.

50c—Part Wool Garments, sizes 24 to 34.

50c—Wool Shirts and Drawers in natural gray; extra sizes **5c** up.

Great five store orders have made possible the lowest prices for the quality offered.

"Forest Mills" and "Hale" Brand garments for women and children; and Dr. Wright's Health Underwear, Sanitary Fleeced, Australian Wool and California Flannel garments for men are some of the well known brands in this sale.

For Women and Children

29c—Fleece Lined Vests and Pants. Extra sizes **35c.**

50c—Cotton Underwear, famous "Forest Mills" Brand. Extra sizes **75c.**

50c—Extra Heavy Underwear, fleece lined.

50c—White Union Suits of pure cotton, fleece lined.

75c—"Forest Mills" Part Wool Vests and Pants.

1.00—Heavy part Wool Vests and Pants, natural gray or white vests.

1.25—"Forest Mills" Silk and Wool Vests and Pants.

39c—Fleece lined Vests worth 50c

1.50—"Forest Mills" All Wool Vests and Pants.

59c—Union Suits, fleece lined. 1.00 values.

FOR CHILDREN AND INFANTS

25c—"Hale Brand" pure white Cotton Garments. 2 to 16 years.

50c—Fleece Lined Union Suits of pure white cotton, 4 to 16 years.

25c—Infants' Ruben Vests; sizes 1 to 6 at **25c**; part wool mixture **50c.**

25c—Infants' Fine Cotton Vests.

35c—Misses' 2-3 wool Vests and Pants, fine Jersey ribbed. Size 16 at **35c**; additional sizes **5c**

JOIN the FREE Christmas Art Classes—Daily From 10 to 12 O'clock. Embroidery, Etc.

THANKSGIVING Linens Galore--All Fresh and Crisp to Adorn the Thanksgiving Table--Low 'Hale' Prices

Thousands of Dolls at Hale's---and Prices Are Lowest

5.00 Hat Shapes, 2.25

Smart, stunning hat shapes in plush with velvet facing or two-tone velvet effect. Tri-corner, large picture effects and postilion shapes, in tones of green, blue, gray, royal, brown or black. Shapes that sell every day at 5.00—unusually low priced tomorrow at **2.25** each.

Holiday Handkerchiefs

Holiday Handkerchiefs in thousands, an infinite variety at lowest possible prices. Always acceptable as presents. Single or in boxes.

In Boxes

—Children's Fancy Embroidered Handkerchiefs, 3 in box 25c

—Children's Initial Handkerchiefs, 3 in box, 25c.

—Children's Initial Handkerchiefs, 3 in box, 15c; 3 embroidered in box 50c; 6 embroidered in box, 1.00 and 1.50

Handkerchiefs at 25c

Infinite in number and beauty, of pure linen, hand embroidered in Donegal, Ardenues or Amriswyl.

Handkerchiefs at 15c

Pretty patterns in embroidered corners, hemstitched edges, of linen, fine Swiss or Shamrock lawn.

Christmas Neckwear

Neckwear at 25c

Popular Robespierre Collars in assorted colors and black and white, have lace net jabots.

New Medici Stocks lined with pique and ornamented with silk buttons and lace net. High Tailored Stocks in silk and pique for the new waists.

Ruffling in ecru or white, 1½ to 2 inches wide, 25c yard.

50c Each

Truly beautiful effects in Robespierre Collars and fichus, Medici Stocks, Maline Pierrot Ruff effects.

Saturday Drug Specials

50c El Perfecto Rouge special at .....**29¢**
50c Canthrox Shampoo special at .....**33¢**
Virgin Castile Soap, 3-lb. bar .....**29¢**
75c Piver's Floraymé Extract, ounce .....**59¢**
50c Embroidery and Manicure Scissors at ..**39¢**
Williams' Barbers' Shaving Soap, bar .....**5¢**

Meet Santa Claus Saturday

Afternoon, 2 to 4; Evening, 7 to 9 o'Clock

Prices That Invite Doll Buying Now

Dolls! Dolls! Dolls! Thousands upon thousands, literally. So many beautiful dolls that you'll be bewildered when you see them. We've searched the markets of Germany, France and our own country and selected the prettiest, most durable dolls to be found anywhere, and marked them as low as quality permits.

95c Each

Kestner Dolls, 19½ inches tall, full jointed, eyes open and close, real eye lashes, fancy chemise.

1.45 Each

Selah Doll, 23½ inches, full jointed body, bisque head, sleeping eyes, eye lashes.

1.95 Each

Queen Louise Doll, 25 inches, full jointed, fine mohair wig, lace stockings, slippers.

New Baby Dolls

A beautiful assortment, of papier mache, jointed. Cleverly made in exact image of a baby. A wonderful variety at **50¢, 1.25, 1.75, 2.25, 2.75** up to **15.00.**

Great Annual Rug Sale

To reduce our great rug stock for oncoming shipments January 1st, we now offer decisive reductions.

—27.50 Arundel & Hampton's Body Brussels Rugs, 9x12, at **19.75.**

—Seamless Velvet Rugs, 9x12, at **21.50.**

—Alexander Smith's and Sanford's Best Grade Axminsters, 9x12, at **17.95.**

—Tapestry Brussels Rugs, 9x12, worth 17.50, at **13.75.**

—Closing out all Rex Rugs: 1.25 Rugs, 27x54-inch, at **1.00**; 9.75 Rugs, 9x12 feet, at **6.00**; 4.00 Rugs, 4½x7½ feet, at **2.75.**

—Small Axminsters, 36x72 inches, worth to 4.50, at **3.45.** Others at **1.95, 2.95** and **3.75.**

And Many Other Bargains Just as Inviting

Sale Glove "Menders"

1.00 and 1.50 Kids at 65c

This great, welcome sale of Kid Glove "Menders" will greet you Saturday.

"Menders" are the season's accumulation of gloves that have been returned to the factory from various stores to have ripped seams sewed or other trifling repairs made. So skillful is the work of the experts that on about half the gloves an untrained eye will fail to find the original defect.

Many customers have asked us about this sale. Today is the time. The gloves are ready, as follows:

Splendid quality Kid Gloves in white, black, tan, gray, mode, brown and a few in navy. Sizes 5½ to 7½. Two-clasp, overseam gloves worth every day 1.00 and 1.50 a pair—in this sale at, per pair **65c**

Sample Sale Bestyette Rain-Coats

For Women: 7.95, 10.50, 12.50

Deeply cut prices on a famous make of new rain coats. Made of double rubberized material; strong, durable, affording an ideal rainy day protection to clothing and health. Some half lined with silk serge; others have fancy collars.

Children's Winter Coats, 5.00

A popular price featuring a vast assortment of Cheviots, Kerseys, Meltons and Mixtures in stylish fall colors of brown, blue or gray. Genteel in appearance, with the popular wide collar effects. Sizes 6 to 14 years.

Other Coats at 3.95 and 6.95

Girls' Navy Serge Dresses, 3.95

You'll be surprised at the quality of these wool serge dresses at 3.95. They are finished with red piping and black and white fabric cuffs, belt and rever. Full plaited skirts, set-in sleeves. Ages 6 to 14 years.

Other Dresses at 5.00 and 7.95

1000 Yards Fancy Silks

Rich, radiant chiffon silks in a myriad colors and patterns, brand new and ideal for winter wear. Width, 24 inches; regular value 85c. Special, 65c a yard.

Heavy Plaid Back Coatings

Heavy quality, 56 inches wide, in gray, brown, purple, black and white, etc. 1.75, 2.00, 2.50 per yard.

$50,000 FORTUNE IS FOUND AFLOAT

Ambergris Is What "Greasy Looking Stuff" Turns Out to Be.

SAN FRANCISCO, Nov. 8.—Here is a $50,000 fish story, that the tiger [illegible]

LIEBIG'S OXO CUBES

Save Money

Add flavor and zest to soups, bouillons, gravies and sauces.

CONSTABLE DAVIS & CO., Sole Agents, Dept. 12, 9 North Moore Street, New York

In 1lb.—4 cubes 10c
10 cubes 25c

[illegible] tura brought yesterday from Samoa. Among south sea traders none is better known than Captain Allan, owner and master of the fleet footed schooner Dawn. The captain is an enthusiastic deep sea fisherman and is in the habit of going far out to sea in a small boat to fish.

He went out a few weeks ago. The boat drifted through a mass of yellow, greasy looking stuff that gave forth an odor so strong that it was too much for the stomachs of the native rowers. They [illegible] stuff, when it occurred to Captain Allan that it might be ambergris, which is highly valued in perfumery.

He returned to his schooner, in which he sailed out to where he had seen the odorous grease. A closer investigation satisfied him that it probably was ambergris and he gathered about 2000 pounds of the stuff, which he stowed away in five gallon oil cans.

He submitted a sample of his find to a German chemist in Samoa, who pronounced it ambergris and valued the skipper's find at $50,000. News of the worth of the yellow grease spread over the island and in schooners and canoes half the population started out in search of it. A storm had scattered the original hulk but many of the searchers found chunks of the precious grease and [illegible]

Captain Allan has shipped his find to Germany and when the returns come back he is going to have the finest power schooner in the south seas and is going to spend a year hunting for more of the same kind of treasure.

SOLDIER NOT TO BE INDICTED

HONOLULU, Nov. 8.—Corporal Daniel Logan, First Infantry, U. S. A., will not be placed on trial for killing a former comrade during a drunken [illegible] a few weeks ago. The territorial grand jury refused to bring in a bill against him yesterday. It was claimed that Logan was suffering from nightmare at the time the fatal shot was fired, killing his comrade while asleep. Logan, lying down beside the bunk and finishing his nap

UNIVERSITY PAYS HONORS TO PRELATE

Students of Santa Clara Are Granted Holiday of Two Days.

UNIVERSITY OF SANTA CLARA, Nov. 8.—John Cardinal Farley was given an enthusiastic reception in the auditorium of the university here last night when he spoke before an audience that taxed the capacity of the spacious hall. His eminence was received at the depot earlier in the day by a large committee of prominent men and women.

The auditorium was beautifully decorated in honor of the event and the speakers' platform was especially pretty [illegible]

Right Rev. Edward Dunn, bishop of Peoria, Mgr. M. J. Lavelle, Mgr. J. H. Magee, Mgr. J. B. Lewis and Rev. Luke J. Evans.

Mayor Thomas Monohan of San Jose made the address of welcome and he was followed by Rev. Father Morrison, president of the University of Santa Clara.

Cardinal Farley in his address said he was gratified to see the wonderful advance made by the Catholic church on the Pacific coast. He complimented the State of California on its climate and fertility of soil. He also urged the students to possess courage enough to express their religious belief before those of a different faith.

The students were granted a two day holiday by his eminence. Last night a [illegible]

Cardinal Farley has attended similar [illegible] since he came west. During his stay in Santa Clara Cardinal Farley was the guest of Edward and Mrs. McLoughlin. The cardinal and his party left late last night for Los Angeles.

ASTHMA CATARRH
WHOOPING COUGH BRONCHITIS SPASMODIC CROUP COUGHS COLDS

Vapo-Cresolene

ESTABLISHED 1879

A simple, safe and effective treatment for bronchial troubles, without doping the stomach with drugs. Used with success for thirty years.

The air carrying the antiseptic vapor, inspired with every breath, makes breathing easy, soothes the sore throat and allays the cough, giving restful nights. Cresolene is invaluable to mothers with young children and a boon to sufferers from Asthma.

Send 2c for illustrated descriptive booklet.

ALL DRUGGISTS

VAPO-CRESOLENE CO. Cortlandt St., N. Y.

Avoid Sedative Cough Medicine

If you want to contribute directly to the occurrence of capillary bronchitis and pneumonia, use cough medicines that contain codine, morphine, heroine or other sedatives, as an aid to quiet a tickling cough. An expectorant like Chamberlain's Cough Remedy is needed. It aids nature to throw the inflammation out of the bronchial tubes and free the lungs of the germs of pneumonia and other germ diseases. That is why pneumonia never results from a cold when Chamberlain's Cough Remedy is used. It has a world wide reputation for its cures. It contains no morphine or other sedative. For sale by all dealers.

TIMBER LANDS OF STATE TO BE SOLD

Eldorado, Amador and Calaveras Counties to Be Benefited.

PLACERVILLE, Nov. 8.—Proposals are being considered by the United States Forest Service for the sale of a big block of timber land to the Ruggles Timber Company of Wisconsin according to advices received by Evan Kelley, forest supervisor with offices in Placerville. The land is situated in the southern part of El Dorado and north of Amador county [illegible]

Ruggles Company, a concern large in its line, which will [illegible] the acquired probably will yield 10,000,000 feet of lumber.

The land involved in the present deal is in township 9, north, range 15, east, and work of felling and marketing the [illegible] Dodge [illegible] present [illegible] property [illegible] will [illegible] lumber [illegible] applied [illegible] Daily [illegible] weighing [illegible] from the Ruggles company [illegible] known as the Jackson [illegible] in Amador county but [illegible] been extended two miles farther to Martells. The Erickson company had to take over the line on account of the inability of the original promoters to carry out the project although it has been in operation for some years. The Ruggles company bought the road two or three years ago and proposes to extend it to the Valley Springs timberm claims.

Two routes are under consideration for the extension of the line. One is from Valley Springs, [illegible] ly across the Mokelumne river into Amador county and then to the holdings, about fifty miles. The other route is from the present terminus of the road at Martells straight up the divide between Sutter creek and the Mokelumne river to Pine Grove, then between the main watershed of the Cosumne and Mokelumne rivers to the holdings about forty miles.

LUMBERMAN AKLEY'S ESTATE IS SETTLED

MINNEAPOLIS, Nov. 8.—The final settlement in the Akley estate came late [illegible] daughter of the late millionaire lumberman was named administratrix without objection on the part of Mrs. Clara Reed Royce Akley, the widow.

Mr. Quick and Mrs. Akley were [illegible] in litigation over the estate for three months. A tentative settlement was reached [illegible] settlement [illegible] daughter is to receive two-thirds of the estate and the widow one-third.

With the exception of a small amount of property located in [illegible] the state is to go to the Minnesota [illegible]

FRENCH LAUNCH WARSHIP

ST. NAZAIRE, France, Nov. 8.—France's new battleship [illegible] was launched here yesterday and christened by Minister of Marine Delcassé. [illegible]

NEW YORK TO WAGE 10-YEAR CAMPAIGN

NEW YORK, Nov. 8.—The Merchants Association of New York has outlined a 10 years' campaign for promoting the industrial welfare of the metropolis, which will involve the expenditure of over $1,500,000. Both foreign and domestic trade is to receive attention and a tariff bureau will make an exhaustive study of freight schedules and the relations between railroads and distributors.

SLAYER IS ACQUITTED.

VALLEJO, Nov. 8.—Former Deputy Sheriff Frederick T. Meyer was acquitted by a jury in the Superior Court at Fairfield yesterday of having murdered James Workman, a United States marine, June 8. Meyer said he shot and killed Workman in self-defense. The jury was out only five minutes and returned the verdict of acquittal on the first ballot.

Hearing Bad?

Don't risk deafness! Get a 25c for the tube of Kondon's (the original and genuine) Catarrhal Deafness Snuff. [illegible] Kondon's Vantage Institute, Buffalo, N. Y. [illegible] the inflammation [illegible] Druggists everywhere. [illegible] Kondon's Co., Minneapolis, Minn.

KONDON'S CATARRHAL SNUFF

CAN YOU ASK MORE?

We are so confident that we can furnish relief for indigestion and dyspepsia that we promise to supply the medicine free of all cost to everyone who uses it according to directions who is not perfectly satisfied with the results. We exact no promises and put no one under any obligation whatever. Surely nothing could be fairer. We are located right here where you live and our reputation should be sufficient assurance of the genuineness of our offer.

We want every one who is troubled with indigestion or dyspepsia in any form to come to our store and get a box of Rexall Dyspepsia Tablets. Take them home and give them a reasonable trial according to directions. They are very pleasant to take, they soothe the irritable stomach, strengthen and invigorate the digestive organs, promote a healthy and natural bowel action, almost immediately relieve nausea and stomach irritation, produce healthy digestion and assimilation and promote nutrition. Three sizes, 25c, 50c and $1. Remember, you can obtain Rexall remedies only at The Owl Drug Co. stores in Oakland, San Francisco, Los Angeles, Sacramento, Portland, Seattle, Spokane.

WIRELESS TO CONNECT FRANCE AND COLONIES

PARIS, Nov. 8.—The French government has decided to establish a series of wireless stations connecting Paris with the various French colonies and with North and South America. The project as laid before the chamber contemplates the expenditures of $1,000,000.

The point of connection in North America has not yet been specified, but the South American-Pacific girdle includes stations in Morocco, the island of Saint Louis, Martinique, the Marquesan islands, Tahiti, Noumea, capital of New Caledonia, and thence to Saigon, Indo-China.

DIES IN A COUNTY JAIL.

OROVILLE, Nov. 8.—H. B. Watson, a Gridley harness merchant, who has been taken to the county jail in Oroville four separate times since last April because he refused to let drink alone, died in the sick ward of the jail last night. Watson was arrested twice and sent to Napa. He returned to Gridley and drank lemon extracts, which he poured over copper rivets. He became insane from the drink and two days after being taken to jail died.

A Belmont "notch" collar in white striped Madras. It's an

ARROW COLLAR

15c, 2 for 25c. Cluett, Peabody & Co.

DEIHL'S Hair Store

Hair Switches, Pompadours, Transformations, old ladies' Parted Half Wigs, and every style of hair goods to select from. Large line of leather goods and novelty jewelry.

Hair Dressing, Shampooing, Dyeing, Manicuring and Facial Work done by experts only. Latest and most Sanitary Equipment.

469 14th Street
Between Broadway and Washington

BULL MOOSE PAYS WAGER IN PUDDLE

Freak Election Bet Results in Amusement for San Francisco Crowd.

SAN FRANCISCO, Nov. 8.—With a crowd of laughing spectators around him, E. Tichler, a Bull Moose, went down in a puddle at Pine and Kearny streets for [illegible] betting on the Taft victory. [illegible] the legend, "I am a Moose." It was the settlement of a wager with Sam Dixon.

The bet came about in this fashion: Tichler, a Roosevelt man and had spent the last three weeks in argument with Dixon, a Taft man, in Kearny street in color, Dixon [illegible] Wednesday.

A week before the election Tichler [illegible] that he for one was [illegible] Dixon. The pool finally was [illegible] Dixon in the presence of a number of friends. "Well boys, I Teddy gets licked, I'm willing to stand in a puddle of water outside there in Kearny street for fifteen minutes."

As the results came pouring in on Tuesday night Tichler noted with a sigh that the rain was also pouring in nice, big, sloppy puddles.

Settlement was deferred until yesterday afternoon.

Most to Tichler's unspeakable relief, the rain had ceased just at the moment that Dixon was ready to see the bet settled. Together they searched the neighborhood for puddles. They found a fine big one on Pine street and Tichler stepped into it.

As he was being scrubbed and cleaned up after his adventure, Tichler proclaimed: "And if Teddy loses four years from now I'll stand on my head in a puddle twice as deep for a day."

TANK CAR EXPLODES; BOY KILLED, 4 HURT

DETROIT, Nov. 8.—Joseph Starzy, 12 years old, was instantly killed, Joseph Tomaszczkeski, 14, was perhaps fatally injured, and three or four other boys were severely burned late yesterday by an explosion of gas in a tank car which recently had been emptied of gasoline.

Several boys were playing hide and seek among freight cars on a siding. Tomaszczkeski, noticing the opening in the tank car, decided it was a good place to conceal himself. He descended to the floor of the car, with Starzy following him. Just as the latter was entering the opening Tomaszczkeski struck a match.

Starzy was blown 50 feet into the air and fell on top of a box car. His body was fearfully burned. Tomaszczkeski lay flat on the bottom of the car until the flames burned out and then crawled up the ladder. He was terribly burned about the head and body.

The other lads were climbing into the car when the explosion occurred.

NEW YORK JURY PANEL WORTH $200,000,000

NEW YORK, Nov. 8.—A $200,000,000 panel of jurymen was organized by Sheriff Hamburger of New York county yesterday. It is an annual custom of the sheriff's office to appoint millionaires to a panel from which the sheriff picks a jury in minor cases in his jurisdiction. These wealthy men accept no pay directly, but turn the fees into a pool which is used for annual dinner.

The sheriff's appointments this year include George W. Perkins, William K. Vanderbilt, Theodore P. Shonts, Isaac N. Seligman and a large number of others known as multi-millionaires.

In addressing the panel yesterday, Sheriff Hamburger incidentally related how he deferred to Mrs. Charles Becker's superstitions when she objected to having her husband, the former police lieutenant, convicted of the Rosenthal murder, taken to the death house at Sing Sing on a Friday. He described Mrs. Becker "as game a little woman as there is in New York."

POSLAM REAL FIRST AID WHEN THE SKIN AILS

At the slightest cut, boil, blister, rash, or any sore spot is danger. This is a time the germs of infection lead to serious skin disease, and should be treated promptly with Poslam, the antiseptic healing ointment.

Poslam results shows its power to kill germs. It is stopping all itching and giving the tortured skin disease, eczema, salt rheum, poison oak, poison ivy, itch, barber's itch and similar diseases. Minor affections such as pimples, rashes, burns, etc., are quickly driven away.

POSLAM SOAP keeps the skin sweet, prevents disease, improves the color and tend to soothe tender skin. Makes complete [illegible] for dandruff.

The Owl Drug Co. and all druggists [illegible] Poslam Ointment 50 cents and Poslam Soap (price 25 cents). For free samples, write to the Emergency Laboratories, 32 West 25th Street, New York City.

SCOTLAND YARD IN WILD EXCITEMENT

Mistake of Rich Chicago Man Causes Sleuths Bad Half Hour.

LONDON, Nov. 8.—Ira Nelson Morris, wealthy Chicagoan, son of the late American beef king, Nelson Morris, left England yesterday on the liner Baltic, after he had managed unintentionally to throw Scotland Yard's scores of detectives into a panic and to send all the members of the intelligence department, as well as the railroad authorities and insurance companies, on a wild goose chase for jewels he thought he had lost.

Morris had been stopping at Claridge's Hotel and had paid a two-days' visit to Rugby, returning on Tuesday.

On his arrival back at the hotel he reported the loss of a pigskin wallet packed with diamond cuff buttons and tie pins, including a scarfpin which was a present from the late King Leopold.

This tie pin Morris wanted particularly to recover, he informed the police and railroad authorities. He offered a reward for it of $150.

Practically every place in London was ransacked, but no jewel case materialized.

While packing to catch the Baltic, Morris found the lost case among his luggage, but the railroad authorities and insurance agents were not acquainted of this before he left London for Liverpool to make his boat.

STRICKEN WITH PARALYSIS.

STOCKTON, Nov. 8. — Superior Judge C. W. Norton, one of the best known jurists in California, was stricken with paralysis Wednesday at his home in this city. The muscles of his right leg and arm were affected and his articulation impaired. His condition is much improved and his physicians say he will entirely recover unless unlooked-for complications set in. He has just been re-elected, having no opposition.

A Marvelous Escape.

"My little boy had a marvelous escape," writes P. F. Bastiams of Prince Albert, Cape of Good Hope. "It occurred in the middle of the night. He got a very severe attack of croup. As luck would have it, I had a large bottle of Chamberlain's Cough Remedy in the house. After following the directions for an hour and twenty minutes he was through all danger." Sold by all dealers.

How would you like, in a single week, to be able to play any music ever written?

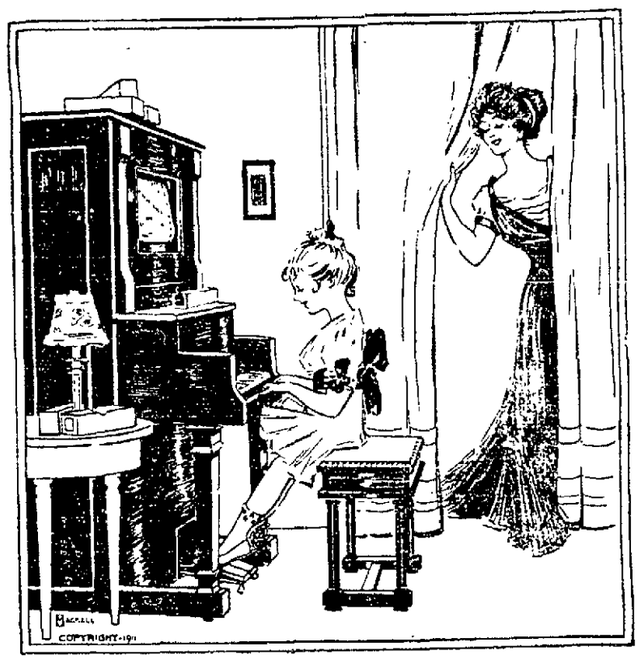

This Is a Sincere Statement of a Simple Fact.

The Pianola Piano will supply the ability to play, as only the great concert pianos can play, and any man or woman of average intelligence can control its expression devices.

You may have heard, in some home, Player-Pianos that have failed to give the music its proper expression and feeling. Do not make the mistake of assuming that all Player-Pianos are alike.

Pianola Pianos are imitated, but they cannot be duplicated. First, because the special Pianola features, such as the Metrostyle, the Themodist, etc., are protected by patents. Second, because the pianos with which the Pianolas are combined, are supreme within their respective classes.

A half hour at our store will serve to convince you beyond question that, with the Pianola, you can play any music you wish, and PLAY IT WELL. You can select your music from an immense library of 16,000 pieces, covering everything from the great classics down to the greatest song hits of musical comedy.

The question of purchase will be for you to determine, after you have satisfied yourself that, with the Pianola Piano, you can play better than any pianist of your acquaintance. You will receive the most courteous attention, whether you intend buying or not.

Pianola Player-Pianos are manufactured only by the Aeolian Company, and in Oakland are shown only at our store. Their reputation is world-wide, for they consist of the Pianola, in combination with six great pianos, the Steinway, the Weber, the Steck, the Wheelock, the Stuyvesant and the Stroud.

Pianola Pianos **$585.00** UP.

SPECIAL **A Limited Number of Exchanged Pianola Pianos and Pianos (in Perfect Order and Fully Guaranteed) at Greatly Reduced Prices**

KOHLER & CHASE

473 Twelfth Street *Bacon Bldg.*

$5000 RAISED FOR ORPHAN ASYLUM

St. Anthony's Fair Attracts Big Crowds and Gold Pieces.

Five thousand dollars has been raised by men and women of East Oakland who have charge of St. Anthony's church fair, for the benefit fund of St. Vincent's Orphan Asylum, which has been created by all of the Catholic churches of the east bay cities, to assist the management of that institution to carry out extensive building projects contemplated. In an effort to raise another $1000, which is intended to be added to that fund, the men and women in charge of this bazaar are making special efforts, through the medium of raffles, wheels of fortune and eight concessions which are proving an attraction to the large crowds who fill the spacious halls to the doors.

For this evening and tomorrow, which ends the bazaar, special features in the way of entertainment will be provided for the guests which promises to be an attraction.

OAKLAND ARTISTS HAVE WORK ON EXHIBITION

The Sketch Club is holding its fall exhibition above Paul Elder's store in San Francisco. Among the Oakland artists who have contributed are Margaret C. Herrick, De Neale Morgan, Chapel Judson and Stella Gertrude Trask. Miss Trask has recently returned from a sketching tour in the southern part of the state, where her work has received genuine recognition. Several of Miss Trask's water colors are shown in the Del Monte Art Gallery. Miss Herrick's fine portrait work is shown, while the sand dunes of Carmel and the old oaks of Monterey represent the canvasses of Miss Morgan and Judson.

LAST TRIBUTE PAID TO OAKLAND PIONEER

Mrs. Catherine D. Murdoch, an old resident of California, who died at the home of her son, Fred Murdoch, in Thirty-fifth street, was buried this morning. Mrs. Murdoch came to the state in 1851 with her husband from Nova Scotia. Murdoch was a contractor here and died two years ago. Mrs. Murdoch leaves a son, Fred, and three daughters—Mrs. Charles E. Lloyd, Mrs. J. W. Harris and Mrs. F. D. Parsons.

Save Money Avoid Pain

Teeth Extracted Without Pain

Each and Best Painless Extractors in Oakland.

SPECIAL UNTIL OCT. 30.

SET OF TEETH	$3.00
22K GOLD CROWNS	$2.00
GOLD FILLINGS	$1.00
SILVER FILLINGS	.50
BRIDGE WORK	$2.00

Teeth Extracted Free when Teeth are Ordered.

Ten-Year Guarantee with All Work.

Boston Dental Co.

1209 WASHINGTON ST.

HOURS—Week days, 9 to 9. Sundays 10 to 3.

SEVEN TO HANG ON FRIDAY, 13TH

Defeat of West's Measure Means Execution for Convicts.

SALEM, Oregon, Nov. 8. — Friday, December 13, at Oregon's State penitentiary, five and possibly seven men condemned to die will be executed. The voters of Oregon have defeated Governor West's measure to abolish hangings, and the executive stated yesterday that he would proceed with the executions.

"The question of the abolishment of capital punishment was fairly presented to the voters of the State and they made it plain that they are in favor of hanging," said the Governor. "While I am, of course, disappointed in the result, I have no complaint to make or criticism to offer.

"I fought for the abolishment of capital punishment because my conscience dictated such action. However, the voters of the State have declared their wishes in the matter and I intend to abide by their decision.

"I am sorry our seating capacity in the death chamber is so limited, for we will undoubtedly be obliged to turn away many who have been looking forward to this event. However, we will do the best we can."

The seven men who are condemned to die on Friday, December 13, are: Mike Morgan, convicted of killing John York in Josephine county; Frank Garrison, convicted of killing Roy Perkins in Coos county; Noble Foulder, convicted of killing Louis Gilbert in Klamath county; John W. Taylor, convicted of killing Donald Stewart and George Hastings in Multnomah county; Charles and George Humphreys, convicted of killing Eliza Griffith in Benton county.

The Humphrey brothers' case has been appealed to the supreme court on a stay of execution and unless the court decides against them before the fatal December day, they will not be included in the hangings.

DIES WITH MURDER SECRET IN KEEPING

FRESNO, Nov. 8.—With the death of William A. Sanders, aged 76, at the county hospital yesterday there passed away a man who for eighteen years had rested under the suspicion of having murdered his companion, William Wooten, but who was never prosecuted on that charge because the body of the missing man has never been found.

Sanders died without clearing up the case, and the mystery will now never be solved unless Sanders made a confession in his life's history, which he wrote while serving fourteen years in San Quentin for forging Wooton's name to a check.

Eighteen years ago Wooten dropped out of sight with $40,000. Sanders was the last man seen with him on a lonely road. Sanders always claimed that Wooten got mad at him and turned back, taking the sack of gold with him.

EARTHQUAKE LOCATED BY NEW INVENTION

WASHINGTON, Nov. 8.—Georgetown University observatory here will soon install a special apparatus which will enable seismograph operators to determine almost the exact location of earthquake shocks.

Rev. Father Terndorff, observer in charge, announced this, following the report of a severe shock recorded on the seismographs at the observatory early yesterday. Seismographs now record approximate distances of earthquakes, but not their direction. The improved apparatus is the invention of Father Terndorff.

You

can do us a lot of real good by mentioning to your associates the name of the firm who sold you your suit—by telling your friends where you bought the one you wear. This friend telling is one of the things we wish to boost, and the thing we wish you to remember. Tell your friends where you buy your clothes when you buy 'em here.

We want them to know where you bought yours.

Eastern Outfitting Co

Men's Clothing Department 621 14th Street

ED. B. WEBSTER, Manager.

HENRY G. HAHMAN DIES AT SANTA ROSA

SANTA ROSA, Nov. 8.—Henry G. Hahman, a member of one of the oldest pioneer families of this city, died suddenly yesterday. He had been ill for some time, and his condition was regarded as serious, but the end was unexpected when it came. The father of the deceased, Feodore G. Hahman, with Berthold Hoen, laid out the original Santa Rosa. Prior to that time the Hahman family lived at the historic adobe house on the banks of Santa Rosa creek, east of the city.

Henry G. Hahman was a member of the firm of C. A. Wright & Co. and was assistant cashier of the Savings Bank of Santa Rosa for the last 12 years. He had large property interests here. Deceased was a Mason, Odd Fellow, Native Son and Knight of Pythias. He is survived by a widow, who was Miss Elizabeth Saunders of San Francisco. They were married October 25, 1899, and the union was a most happy one.

EX-SENATOR SERIOUSLY ILL.

LOS ANGELES, Nov. 8.—John P. Jones, former United States Senator, who recently leased the Hancock Banning home in West Adams street at Figueroa, is seriously ill with acute kidney trouble. Members of the family declare, however, that he will be out of danger within a few days. Jones is 83 years old, and has been in California politics since 1867, and until recently he made his home at Santa Monica. Dr. Henry F. Howard is attending him.

Another Great Day Here Tomorrow in

Coats

DON'T MISS IT

The biggest stock of new Winter Coats in this city will be on sale for the women of Oakland who know how to buy advantageously.

TO PROMPTLY REDUCE THIS GREAT COAT STOCK, THE MOST ATTRACTIVE VALUES EVER PLACED BEFORE THE PUBLIC WILL BE OFFERED AT FROM

$6.50 to $35

On Which a Saving of from $5 to $15 Will be Made by Every One Who Buys

These Coats are all late arrivals. They are distinctively stylish and materials and linings are of excellent quality.

In colors every new winter shade is represented. The quality and styles are so attractive, the variety of materials so large and the prices so low that you ought to be here tomorrow.

[illegible] black and white broad diagonal Johnnie Coat; a regular $20.00 value—Special for tomorrow **$12.95**

$6.50 One of the coat models worth at least $10.

Special

$17.50 to $22.50 Tailored Suits .. **$12.75**

$22.50 to $27.50 Man Made Suits **$15.00**

$27.50 to $32.50 Novelty Suits .. **$18.50**

Children's School Coats Extra Special **$2.95**

New Winter Dresses Extra Special **$7.50**

Pacific Cloak and Suit House

N. E. Corner Eleventh and Washington Streets

The Effects of Opiates.

THAT INFANTS are peculiarly susceptible to opium and its various preparations, all of which are narcotic, is well known. Even in the smallest doses, if continued, these opiates cause changes in the functions and growth of the cells which are likely to become permanent, causing imbecility, mental perversion, a craving for alcohol or narcotics in later life. Nervous diseases, such as intractable nervous dyspepsia and lack of staying powers are a result of dosing with opiates or narcotics to keep children quiet in their infancy. The rule among physicians is that children should never receive opiates in the smallest doses for more than a day at a time, and only then if unavoidable.

The administration of Anodynes, Drops, Cordials, Soothing Syrups and other narcotics to children by any but a physician cannot be too strongly decried, and the druggist should not be a party to it. Children who are ill need the attention of a physician, and it is nothing less than a crime to dose them willfully with narcotics.

Castoria contains no narcotics if it bears the signature of Chas. H. Fletcher.

Genuine Castoria always bears the signature of Chas. H. Fletcher

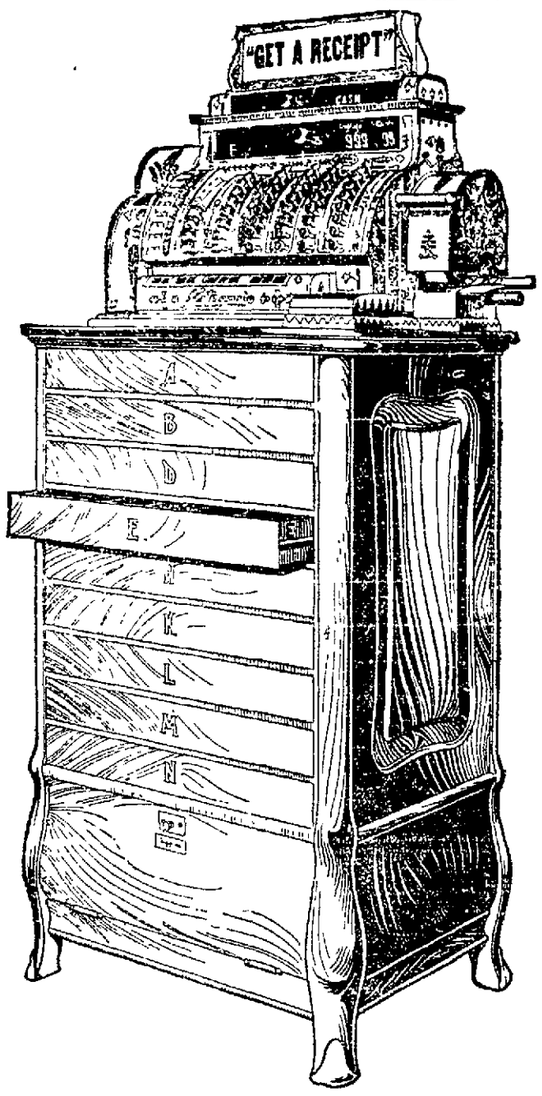

A National Cash Register is a guardian of morals, money and method.

It protects the rights of merchant, clerk and customer.

It *pays* for *itself* out of a *share* of the *losses* it *prevents.*

The National Cash Register Co., Dayton, Ohio.
Oakland Office, 359 Twelfth St.

GIRLS INSULTED; BAN ON TAG DAY

Mothers' Denunciation of the Custom Causes Order by the Mayor.

CHICAGO Nov. 8. – Chicago in its charity, forgot to be gallant to the pretty girls who begged upon the sidewalks. There will never be another "tag day."

Stories brought to clubwomen by girls and women who told them as reasons for refusing to serve on future tag days caused a stir of indignation at social gatherings and resulted yesterday in the issuance of an order by Mayor Harrison prohibiting the annual custom.

More than $50,000 was collected for charity upon the one day. Girls of fair face and charm of manner solicited the funds. But the price they paid was too great say the mothers and wives who assembled at two meetings.

Mrs. D. Harry Hammer, president of the Mothers Relief association and member of numerous social civic clubs, denounced the custom and refused to take any part in getting the fair solicitors of the future.

"It is outrageous for a pretty girl to appeal to a man for money," she said, "and the cloak of sweet charity is a sin and is simply teaching the girl sinful practices and showing her the way to win man's money.

"Mothers who will not even allow their innocent daughters to attend a nickel show will dress them in their best gowns and send them from home with their sweetest and most alluring smiles and wiles to beg money. Is that charity? If it robs young girls of their innocence, then we had better get along without charity."

TELLS OF INSULTS

Mrs. Hammer told of several instances in which men who dropped their offerings into the pasteboard boxes not only forgot their gallantry, but were insulting in their remarks.

From the "tag day" of 1911, it also was remembered, grew an "affair" that caused the wrecking of one home. Mrs. Charles D. Boardman, 922 Argyle street, was one of the speakers who rose in support of Mrs. Hammer.

"Mothers," she said, "cannot realize the situation and must be misled, probably by the desire to see their pretty daughters picture and name and description in the newspapers. It is true that chaperones were sent along with the girls, sometimes, but it might have been well to watch the chaperones.

Other women supporting the protest were Mrs. George E. Colby, Mrs. John S. McClelland, Mrs. Frederick H. Greene and Mrs. Orva G. Williams.

"We shall start this campaign urging mothers to refuse permission for their daughters to solicit funds," said Mrs. McClelland, who is assistant secretary of the Hawkeye Fellowship club. "It is wrong and we are the ones to right it."

In placing the ban upon general "tag days," Mayor Harrison supplemented it by permitting this form of charity in the immediate vicinity of institutions to be benefited. None will be allowed in the loop district. Applications for "tag day" permits have been numerous.

ZONE ORDINANCE REPORT MADE

Mayor Mott's Reply Read to the Manufacturers' Association.

The committee from the Manufacturers' Association, which was appointed to interview Mayor Mott and protest against the passing of the Zone Ordinance reported to that body last night with Mott's reply.

The protest was based on the statement that Oakland was not essentially a resident city and that designating it as such would result in a serious setback to the city's growth.

Mayor Mott's reply as outlined in the report was to the effect that there was not the slightest intention on the part of the commission to restrict the industrial growth of the city, but as 10,000 acres of territory were at present actually available for manufacturing purposes, a small sub-committee should be appointed for the purpose of conferring with the city attorney and himself for the purpose of drawing up a satisfactory ordinance.

During the discussion the Mayor stated that it would be the purpose of the administration to adopt a broad policy in regard to the city wharves and approach as near as possible to the "free port."

LOVED RAYMOND, BUT NOT WHISKERS

"Choose Between the Horrid Beard and Me," Said Michalina.

PITTSBURG, Pa., Nov. 8.—"I just couldn't stand for Raymond's horrid whiskies," said pretty Michalina Preconski.

"But I love him, oh, so much. And when he agreed to cut them off a little sorry and said he might keep just a little bit of the horrid things on his chin, a goatee, Raymond calls it."

With a naive shrug of her shoulders she turned to her big, strong lover, Raymond Zoland. After holding out her hands she said, "My Raymond with a goatee, but no whiskers, never, never."

Raymond and Michalina were married by Justice of the Peace Daniel Cassley, of West Pittsburg. Two weeks ago Raymond got a license and they were about to take the nuptial step when the bride demanded that her fiance be shorn of his abundant crop of whiskers. Raymond demurred, and the wedding was off. Cupid, however, settled the question today.

CO-EDS IN DISPUTE OVER DEMOCRACY

MADISON, Wis., Nov. 8.—A schism among members of the junior class at the University of Wisconsin over the "democratizing" of the next class prom has become certain. Two junior proms, one at $2 and the other at $5, are probable. Three candidates are out for chairman. Ivan A. Bickelhaupt of Aberdeen, S. D., pledges a "perfect prom," meaning a cost of $5 a ticket. Albert B. Turner of Madison is out for a "thoroughly democratic prom" and the platform of Irvin A. White of Antigo calls for a $2 prom, no house parties, no full dress suits and no out-of-town guests.

$30 Will Install Complete a Steam Heating Apparatus

sufficient for a small apartment. Ten cents a day will operate it. No cellar or smoke flue required. If building new, leave out the front chimney. The saving will install the newest and best type of heating. Ask for particulars. **Peck & Draper Co.**, 256 Market St., San Francisco. Phones—Sutter 2408, S. F.; Piedmont

THINK GIRL WENT AWAY WILLINGLY

Elopement Believed to Be at Bottom of Anna Grassia's Disappearance.

Mystery still surrounds the disappearance of 18-year-old Anna Grassia from her home near San Lorenzo last Tuesday when she was carried away by a man and woman in an automobile which drove up to her door at noontime.

Evidence as to the girl's relations with Angelo Bocca, a former lover, was given Deputy District Attorney Satterwhite yesterday but no warrant for the arrest of Bocca was issued, and Antonio Grassia, the father, is still searching for his daughter.

Owing to the uncertainty of the circumstances surrounding her disappearance from home the authorities have hesitated to press the matter of a search as it is believed that the girl may have gone away on her own free will. Children playing in the vicinity at the time are said to have related that Miss Grassia did not make any resistance or outcry to being carried into the waiting automobile. For that reason the affair is looked upon as an elopement. However a close watch is being kept for the machine which is known to the San Leandro and Hayward police and a solution of the mystery is expected at an early date.

REHEARSAL MAY BE SEEN TONIGHT

The board of lady managers of the Children's hospital, soon to be erected in Oakland, invites the public of the east bay cities to attend a partial rehearsal of "Jappyland," the operetta to be given by society people for the benefit of the hospital. The rehearsal will be held tonight at Castle Hall, opposite Hotel St. Mark.

The music and other features of the operetta will be gone over so that the public may form an idea of what the proposed entertainment is to be. Already a large number of prominent residents of the east bay cities have volunteered their talents for the production, which promises to be one of the most successful amateur performances ever given in Oakland.

Elects Himself by Shrewd Trick

SEATTLE, Nov. 8.—George Wadsworth Sampson, a shrewd young lawyer, caused himself to be elected judge of the Superior Court of King county last Tuesday without letting it be generally known that he was a candidate. Following the promotion of Superior Judge John F. Main to the supreme bench a successor to him was appointed by the governor to sit in the Superior Court. The law of the state says a judge may be appointed to serve until the next general election.

It was supposed there would be no candidate to fill the unexpired portion, sixty days, of Judge Main's term, but Sampson caused himself to be voted for with stickers to fill the vacancy, received the votes of a few friends and will be judge for two months. It has not been decided which of the judges will withdraw until the first of the year. All but one of the nine superior judges have been elected for a new term. Sampson's action was entirely legal, the prosecuting attorney says.

Canal Zone Carried by Colonel Roosevelt

COLON, Panama, Nov. 8.—The Progressives came out well on top in the presidential election in the canal zone. The figures were

Roosevelt, 1026, Wilson, 782; Debs, 440; Taft, 106; Chafin, 71.

CONGRESS

CINCINNATI, Nov. 8.—The official count necessary to determine whether Congressman Longworth has been defeated by Stanley Bowdle, Democrat, began today and probably will not be completed before Monday. The unofficial count, which gave Bowdle a plurality of 96 votes, had not been changed as a result of the first several hours of the recount.

Oklahoma, Second District—Dick T. Morgan, Republican, re-elected.

Washington, Second District — Albert Johnson, Republican, elected.

Washington at large—James W. Bryan, Progressive, elected; J. A. Falconer, Progressive, elected. At large—Will E. Humphrey, Republican, re-elected.

SHARES ROOM AND MONEY.

SAN FRANCISCO, Nov. 8.—Alex Olsen, a grower of Sebastopol, met a stranger on a ferryboat en route to this city last night and invited him to share his room in the Harbor hotel. When he awoke this morning the man was missing as well as Olsen's $17.

Turkeys Chickens Ducks

We are now prepared to sell you the finest poultry and game to be had in the city.

Our prices are the lowest that can be charged for good goods.

Phone us your order tomorrow and be convinced.

Don't forget that we still continue to be the leading dealers in

FISH, OYSTERS, ETC.

F. J. Edwards Co.

822 Washington Street.

Lakeside 547.

Oakland's Most Progressive Store

ABRAHAMSONS

S. E. Cor. 13th and Washington Sts.

Our Entire Line of Pattern Hats Greatly Reduced

$8.50 Ladies' Trimmed Fall Hats $4.75

In Exclusive One-of-a-Kind Styles

Selected for a great Saturday selling from our regular stock of $7.50 to $8.50 [illegible] $11.50 to $12.75 fashionably Trimmed Hats for your selection. Smart, snappy shapes of silk velvet and [illegible] silk and satin effectively and stylishly trimmed with ostrich fancies, wings, breasts, quills, stick-ups and fashionable side and under brim trimmings. No matter what your taste may be, you are sure to find a model that will surely please you. Your choice of these regular $8.50 values, Special for Saturday, $4.75.

Ready to Wear Plush Hats . . $1.95

Hats that are worth twice the price. For general wear this hat is without an equal. Come in large sailor style with up-turned rim effect, neatly trimmed with heavy silk ribbon. Large and medium styles. Colors, beaver, black, brown and navy.

Attractive Trimmed Hats . $9.95

Values to $15.00

An exceptionally fine lot of hats, originally priced up to $15.00. The variety is unlimited and includes the latest innovations in Dress Hats, Semi-Dress Hats, Tailored Hats, Toques, Turbans, etc., artistically trimmed with roses and fancy feathers. Worth every penny of $15.00. Saturday special $9.95

Bright Felt Shapes $1.95

New hats in large, small and medium styles, [illegible] the most wanted colors of the season, including navy and black. Values $3.00. Special, $1.95.

Soft Collapsible Plush Hats $1.48

A collection of about 75 new hats. Actual $2.50 values. Come in every imaginable color. Special, $1.48.

Children's Trimmed Hats ... $1.95

Bring the children with you tomorrow and make them happy by selecting a hat for them from this vast assortment. Come in Mushroom and Tam O'Shanter effects, fantastically trimmed in many ways. All colors including black. Values to $3.00. Special, $1.95.

FEATHERS are always a specialty in Abrahamson's Millinery Dept.

and we advise you to see us first before making your purchase elsewhere. We have the stock and variety and buying in large quantities direct from the manufacturers enables us to save you a snug sum on your purchase. For Saturday selling we offer the following values:

French Feathers in white and colors—also smart combination effects. Reg. $7.50 values. Special, **$4.95**

French Feathers Prime selected male bird feathers in black, white, cerise, taupe, golden brown, etc. Actual $8.50 values. Special, **$5.95**

French Feathers Actual $10.00 values. Extra large heavy plumes full 20 inches long, in white and black only. Special, **$7.45**

Willow Plumes Snowy white Plumes of high grade selected stock, with large drooping heads. Actual $8.50 values. Special, **$6.00**

SEE OUR WINDOWS

OUR ASSORTMENTS IN

Children's Wearing Apparel

of every kind and description were never so extensive or attractive. It will make no difference what you may want to pay, you will always find here just the garment you want.

Child's Hats and Bonnets, 98c

Values up to $2.00. Smart effects of Velvet, Corduroys, Felt and Silk in all leading colors, neatly trimmed with Ribbons and Bands in many effective ways. Special, 98c.

Child's and Misses' Coats $5

Values up to $7.50. Tailored and fancy trimmed effects, of Mixtures, Corduroys and Kerseys, some neatly trimmed on collar with gray Astrakan. Shawl collar and chin collar styles. Special, each, $5.00.

Jointed Dolls $1.75

Actual $2.50 values. Sweet faced, full 26 inches long. Dolls with real eye lashes and long curls. Full jointed. Specially priced at $1.75.

Wool Sweaters $1.95

Closely woven, warm, all wool Sweaters, in single breasted effects. Come in gray, blue, brown and red. Actual $2.50 values. Special, $1.95.

FlanneletteGowns79c

Warm and fleecy garments, cut extra full, low and high neck models, in striped and solid colors. Special, each 79c.

Blanket Robes $3.45

About 25 garments in an entirely new assortment of patterns and colorings. Bordered and plain effects, satin trimmed, finished with cord tassels and fancy frogs. Actual $5.00 values. Special, $3.45.

Underwear at the lowest prices in town

Complete assortment in Women and Misses' sizes. All styles, weights, materials and colors are represented. Lay in your supply now at these special prices.

Children's Underwear 22c

Fleece lined garments with high neck and long sleeves. Pants in ankle length. Actual 35c values. Special garment, 22c.

Women's Underwear 25c

Warm, fleece lined garments, splendid fitting, splendid wearing. Regular 35c values. Special garment, 25c.

Women's Vests and Pants 48c

Heavy weight fleece lined garments, perfect in every detail. High neck, long sleeve styles. Pants ankle length. Special garment, 48c.

Women's Union Suits 95c

Actual $1.50 values, shaped to fit the figure. All sizes. High neck, long sleeve styles. Specially priced at, garment, 95c.

Buy Your UMBRELLA Now!

At $1.45

Guaranteed rainproof umbrellas for men and women. Made of American Gloria, tape edged with strong eight-ribbed frame, 26 and 28 inch sizes.

At $1.95

Women's all silk Taffeta Umbrellas, mounted on superior 8-rib frame. Mission handles. Colors, navy and green. Actual $3.50 values. Special, $1.95.

At $2.48

Women's Union Taffeta Umbrellas; strong, durable, guaranteed rainproof. Come in a large assortment of new style handles. Special, $2.48.

Table Linens

90c yard—72 inch all linen Damask yard **75c**

$1.25 yard 72-inch all linen Damask, yard **$1.00**

$1.75 yard 72-inch pure linen Satin Damask, yard . **$1.50**

Kimono Flannel, yd. 12½c

2500 yds only—plain and bordered effects, in Persian, floral and dotted designs. Regular 15c value. Special, yard, 12½c.

Two Specials in Furs

Black Coney Sets $7.00

Rich, soft and glossy looking Furs, made of French dyed Coney skins. Scarf in large round shawl collar effect with Barrel Muff to match. Regular $10 value. Special, Set $7.

Iceland Fox Sets $14.50

Actual $20.00 values. Rich looking, soft and snowy white sets. Collar in round or animal effect with huge pillow muff to match. Lined with blue or white satin.

New Corduroy Dresses $14.95

Actual $20.00 values. Smart one-piece style garments in navy blue, garnet, green and brown, neatly trimmed with white self material on collar and cuffs, finished with patent leather belt to match dress. All sizes.

Long Kid Gloves, pr. $1.79

Actual $2.50 values. 12 button length gloves in tan, black and white, soft and pliable, splendid wearing for every day wear. Special, pair, $1.79.

Women's Cape Gloves, pr. 85c

One clasp style gloves, perfect fitting, splendid wearing. Come in tan and white only. All sizes. Regular $1.25 values. Special, pair 85c.

DEALING SQUARELY WITH THE PUBLIC

What assurance have you after you have purchased a Piano on which a reduction of from fifty to one hundred and fifty dollars has been made, that you have really bought at the bottom price? How are you to know that the next buyer who happens in will get an additional twenty-five or fifty dollars reduction?

Does it seem reasonable to you that a Piano built to sell at three hundred dollars can be sold for one hundred and ninety and leave a legitimate and fair margin of profit for the dealer?

Bear in mind this fact—no merchant sells his goods at a loss, and the Piano that is offered at a reduction of one-third to one-half is a dangerous and unsafe investment at any price. It is built to deceive, sold by dealers whose policy is to charge all the traffic will bear, and who do not hesitate to take advantage of the fact that the average buyer is unskilled in Piano construction and the quality of materials. On our floors may be seen Pianos that are very low in price; as low, in fact, as good, dependable Pianos can possible be made and sold. They are the product of factories which have established their reputations by the merit and quality of their Pianos, and the prices, save for the addition of eastern freight, are identically the same as in New York, Boston or Chicago.

No effort is made by our salesmen to convince the buyer that the low-priced Piano equals in quality the best, but you will be told and it will be proven to you that, dollar for dollar, your money will buy more real Piano quality here than at any other store in the west.

Because we respect the intelligence of the buying public and because we know no other method than to deal fairly, squarely and out-in-the-open, you may rest your case with us with the positive assurance that you will get the best Piano possible, at the price paid.

Easy payments, of course.

The Riley B. Allen Co.

VICTOR TALKING MACHINES—SHEET MUSIC

TWO ENTRANCES

Oakland—510 Twelfth and 1209 Washington

135-153 Kearny and 217-225 Sutter Streets, San Francisco.

OTHER STORES—Los Angeles, Sacramento, San Jose, San Diego; Phoenix, Arizona; Reno, Nevada; Portland, Oregon.

HEAR REPORTS ON FIRE EQUIPMENT

After hearing the report of Fire Chief Nicholas Ball of Oakland and Chief James Kenney of Berkeley on the fire fighting facilities which prevail in the manufacturing districts and along the waterfront the Manufacturer's Association last night decided to take steps to improve the systems.

Secretary Frederic Boegle Jr., secured the sanction of the Berkeley City Council for the giving of the testimony of Chief Kenney before the manufacturers, and a general understanding of the entire situation was had during the evening.

CIGARETTE SMOKERS ARE BARRED FROM ATHLETICS

PASADENA, Cal., Nov. 8.—J. M. Rhodes, superintendent of schools, decided today that he would stop cigarette smoking among school boys or they would never participate in inter-school athletics. In an order issued today he prohibited any boy who smokes cigarettes from playing in the football or baseball teams or from engaging in any of the school sports.

School authorities declared cigarette smoking among boys whose ages ranged from 10 to 18 years was on the increase and that still more drastic steps would be taken to stop it.

GIRL OF 20 DIES OF INFANTILE PARALYSIS

BALTIMORE, Nov. 8.—Infantile paralysis appears in the death certificate as the cause of Miss Lucy Crawford's death here. Miss Crawford was 20 years old and a member of the junior class of the Goucher Woman's College. The young woman fell ill last Sunday morning, but was able to attend her class recitations Monday. Tuesday her illness grew worse and a physician had to be called in. That night she suffered a paroxysm and began sinking rapidly. Her parents were called in and they reached her bedside a few minutes before the end came.

Miss Crawford was one of the most popular members of her class. She belonged to the Alpha Phi fraternity.

SHOCKED TO DEATH TOUCHING LIGHT SOCKET

SCRANTON, Pa., Nov. 8.—Patrick A. Joyce, 24 years old, a wholesale liquor dealer of Dunmore, near here, was shocked to death by coming in contact with an electric light socket in the basement of his store. He had gone into the basement after an electric globe.

European Plan **Phone Oakland 8862**

All Outside Rooms—Modern in Every Respect

Fire-Proof

GOLDEN WEST HOTEL

A. SONNICHSEN, Proprietor.

Largest and Most Complete Hotel in the City

Electric Lights, Baths, Hot and Cold Water in All Rooms

Furnished Rooms Single or En Suite

From 50c to $1.50 Per Day

Special Rates for Tourists and Permanent Roomers

Oakland, California 4[illegible] Eighth Street

SAN LEANDRO BOY LOSES EYE IN GUN ACCIDENT

SAN LEANDRO, Nov. 8.—Alfred Sarmento, 15-year-old son of Joe Sarmento, a farmer living in Hayward avenue, near San Leandro, was shot in the face with a rifle bullet last night. The lad has lost one of his eyes. He was endeavoring to extract the bullet with a jack knife in the gun, when it exploded in his face. He was taken to Merritt Hospital in a serious condition, and it was found necessary there to remove the injured eye.

HEART---TRIBUNE'S PAGE FOR WOMEN---HOME

Society

MRS. D. T. MAC NAUGHTON OF THIS CITY WHO BELONGS TO SEVERAL LOCAL CARD CLUBS —Hartsook Photo

M

PETIDAS FROM EUROPE

BRIDGE CLUB WILL MEET

FORMER BERKELEY MAN ENGAGED

At a reception given by Mr and Mrs W. J. Kerkham at their residence in Los Angeles on Saturday October [illegible] the announcement was made of the engagement of their niece Edith Clare Turner to Edward Bridget Parker.

Parker is well known in Berkeley and the news will be of interest to his many friends in that city.

The date of the wedding is set for November 26 and the honeymoon will be spent in the north. Plans for their entertainment have already been made by Mrs Walter W. Parker of San Francisco and by Mrs W. M. Greener of Piedmont who [illegible] the groom.

ANNOUNCES ENGAGEMENT

Mrs Walter Theodore Caldwell of Oakland formerly of Chicago announces the engagement of her daughter Thesta Caroline to Cecil Alfred Plaut of Seattle Washington.

No date has been set for the wedding but it will probably take place in the early part of the new year.

VISITING IN ALAMEDA

Mrs Ralph D. Emerson arrived yesterday from her home in Hoquiam Wash. to visit her mother Mrs John J. Soule, at the family home in Alameda. Later Mrs Emerson will be joined by her husband.

FASHIONABLE TEA IS GIVEN

Between three hundred and four hundred smart folk called at the home of Mrs Dugles Kinsell yesterday to attend the tea given by Mrs Vance McClymonds and Mrs Kinsell in compliment to Mrs J. J. Donovan. It was the first opportunity society had to greet the bride since her return from her honeymoon. The spacious home in Claremont Manor was massed in autumn foliage and great bouquets of yellow chrysanthemums.

Assisting in welcoming the guests were Mrs Donovan Mrs J. C. Coggin Mrs J. W. McClymonds Mrs John L. Ellis Mr. W. H. Hammond Mrs [illegible] Mrs W. J. Kinsell Mrs Robert Collins Mrs L. [illegible] Mrs George Kinsell Mrs Kenneth Hamilton Mrs Hugh McCall Webster Mrs Arthur [illegible] Nason Mrs W. A. Clark Mrs George [illegible] Miss Anne Engelhardt Miss Clara Frank Miss Ruth Nason Miss Ora Lucas Miss Lisle Everson Miss Mary Engelhardt.

RETURN FROM EUROPE

Mrs [illegible] Wampenhelm and Miss [illegible] Wampenhelm after an absence of seven months abroad have returned to their home in Berkeley.

HERMAN KRUSIS GIVE DINNER

Mr and Mrs Herman Krusi gave a dinner last night at their home in honor of the guest Mrs George Cleveland Cast who is president of the International Woman's Suffrage Allian. Mrs Cast arrived on the Coos Maru on Monday and has been made the guest of honor at several affairs.

WEDDING IN ALAMEDA

Miss Anna Margaret Dickie daughter of Mr and Mrs John W. Dickie of Alameda became the bride of Mr Roy Meracle last night at a home wedding before the relatives and close friends with Rev. C. L. Mears officiating.

The bride wore the conventional wedding gown of white satin veil and orange blossoms. She was attended by Miss Jane Dickie as maid of honor and by Miss [illegible] as bridesmaids. John de Martin was best man and little Gertrude Dickie as flower girl completed the wedding party. The bride belongs to one of the representative families of the Encinal City and is talented musically. Meracle is connected with the San Francisco office of the Alaska Treadwell Mining Company.

COMPLIMENT BRIDE ELECT

Mrs William E. Leland has sent out cards in honor of her sister Miss Edith Wallace a December bride to be for the afternoon of Monday November [illegible].

SOCIAL CLUB TO MEET

Mr and Mrs F. M. Kennison and Mrs F. M. Boardman will be joint hostesses at "The Farm" on the afternoon of November 11. The guests will include the members of a birthday club which meets in celebration of the anniversary of the birthday of any one of its members who then acts as hostess for that occasion.

The members of the unique organization are Mrs J. P. Dennison Mrs J. M. Boardman Mrs Frank Boswell Mrs Charles Waterhouse Mr A. L. Cunningham Mrs W. A. Rugg Mrs C. J. Miller Mrs J. C. Stoddard Mrs I. M. Palmer Mrs C. S. Osgood Mrs K. J. Wallace Mrs D. H. Bryan Mrs Henry H. Wadsworth.

TO GIVE DANCE

Miss Anita Sheehan has asked 20 of the younger members of society for a dance to be given Friday evening November 1[illegible].

UNIQUE DINNER

Miss Alice Snook will preside over a cafe chantant dinner on the evening of November 17 at her home in Berkeley. Lieutenant and Mrs Dyer Bennett who are visiting in the college town, will be the guests of honor.

Before her marriage to the young lieutenant Mrs Dyer Bennett was Miss Miriam Clapp a popular society girl of Berkeley. The couple are on their way to India. Miss Mildred Kellogg will give a game on Saturday evening November 16 at her home in Piedmont for the Dyer Bennetts.

RECEPTION IN ALAMEDA

Mrs J. N. Chapman state regent of the Daughters of the American Revolution was the guest of honor at a reception given today at the home of Mrs J. V. Jordan in Alameda. The arrangements for the reception were made by the members of Encinal Chapter the Encinal City of which Mrs Chapman [illegible] between [illegible] and 5 o'clock.

BRIDGE EVENING

Mr and Mrs John Irvan will entertain at a bridge evening tomorrow complimentary to Miss Katherine Irvan of Kentucky who is spending the winter in California.

CARDS AND SUPPER

Mr and Mrs A. L. Leber will entertain a number of friends at their home next Monday at cards followed by a supper. Their guests will be Mr and Mrs Lin Church Mr and Mrs Frederick Lauff Mr and Mrs Joseph Warner Mr and Mrs J. S. Naismith Mr and Mrs A. Kendall Mr and Mrs E. C. Cook Jr and Mrs W. W. Keegan.

Mr D. J. MacNaughton is another local matron who frequently entertains at card parties.

UNIQUE ENTERTAINMENT

A suffragette hop was the unique entertainment which Miss Ethel Richard [illegible] recently when all present wore suffragette costume and enjoyed a dance. Between the numbers the election returns were read. Those who participated in the jolly affair were Mr and Mrs Lemuel Maybeck Mr and Mrs Horsey Ash Mr and Mrs J. Dwiggins Mr and Mrs Wallace Mr and Mrs Gaston Strauss Dr and Mrs Carpenter Mr and Mrs Leslie Miller, Mr and Mrs I. Underhill.

LARDITA ASSEMBLY

Miss Marie Von Hess entertained Lardita Assembly recently at her home at bridge. The house was decorated with chrysanthemums and violets. Among the guests were Mrs P. Ellis Gordon Miss Evelyn Von Schroeder Miss Ethel Gross Miss Grace Cross Miss Marie Von Hoag William Stock Walton de Pellaton Sidney Shore Rollin Scott Amil de Pellaton Mr and Mrs William Worley Mr and Mrs George Robinson Mr and Mrs George Lippert Mr and Mrs Robert Grieg.

17-YEAR-OLD BOY CONFESSES TO MURDER

SUERY Mo. Nov. 8.—Edwin Goodwin a 17-year-old boy admitted that he was responsible for the death of Capt. Harry C. Young whose body was found near a small stream here. Goodwin was arrested today and charged with murder. When asked to plead the boy said:

"I suppose I am guilty. I did not calculate to kill him."

Captain Young who kept a store was killed while on his way home Tuesday night. Witnesses at the coroner's inquest testified that Goodwin was in the store Tuesday night and saw the proprietor counting up his receipts. Young's money was missing when his body was discovered. In Goodwin's clothing was found a considerable sum for which he could not account satisfactorily.

GRAPHOPHONE MISTAKE DISTURBS CONGREGATION

LONDON Nov. 8.—A story of a gramophone in a church is told at a service held in a church in Islington [illegible] from London.

It has been the custom to employ the gramophone [illegible] in the church. There is a regular [illegible] was passed out for the service and [illegible] sermon [illegible] and set [illegible] side of the [illegible] The congregation [illegible] to sing a comic song.

The service came to an abrupt end amid considerable confusion.

WOMEN IN THE NEWS

VIRGINIA FOLTZ TO WED RICH MAN

Niece of Attorney Shortridge and Star of "Madame Sherry" to Be Bride.

SAN FRANCISCO Nov. 8.—Miss Virginia Foltz [illegible] of attorney [illegible] Shortridge [illegible] the musical comedy [illegible] New York to [illegible] trousseau. She laughingly [illegible] when seen at her home in Oakland in New York [illegible] man in the case Leslie B. Martin Los Angeles millionaire and [illegible] of the [illegible] Saturday [illegible] home [illegible] wedding will take place in Los Angeles on November [illegible].

Miss Foltz said: "He is first a Martin a very [illegible] first. He [illegible] was next door to his [illegible] flowers on the lawn when [illegible] to her. She was sitting with [illegible] gentleman when the son upon [illegible] There was an informal introduction and ever since that day Cupid has [illegible] of the acquaintanceship. Mrs Foltz leaves for Los Angeles next Monday.

Miss Foltz is a California girl and the daughter of Clara Foltz the first woman attorney [illegible] admitted to the bar of this state. She is the niece of Clara Foltz a [illegible] San Jose and [illegible] of former Senator C. W. Shortridge.

One of Miss Foltz's first professional appearances was in Babes in Toyland when it received its final production in New York. [illegible] girl in Madame Sherry she played more than [illegible] times.

Women Rejoice

NEW YORK Nov. 8.—There was great rejoicing yesterday [illegible] National Woman Suffrage headquarters in Fifth avenue over the victory for the cause in Oregon [illegible] and Arizona.

National suffrage leaders by federal [illegible] Washington [illegible] will [illegible] press [illegible] Lucas [illegible] she said [illegible] lessons [illegible] Suffragists was [illegible] Shaw [illegible] Of course there [illegible] do so [illegible] basis [illegible] all parts of the state.

The whole Pacific Coast now stands for woman suffrage. Arizona [illegible] represents the Western spirit of [illegible] women a high place. Women are [illegible] in Michigan a state of many medium sized towns [illegible] lines.

In all these states save Kansas we had [illegible] bitter fight [illegible] In Kansas we had some hard interests against us but these were [illegible].

We lost Wisconsin because of the growing interests and the tremendous force of the conservative sentiment among the German people not at all connected with the brewing element. The foreign vote is decided against woman's place and they voted it up with their votes.

Mannish Effects

PITTSBURG Pa. Nov. 8.—The Ladies Tailors Association of Pittsburg in its meeting yesterday heard from the National Association of Ladies Tailors of America that it must make fashionable woman this winter almost as mannish as man.

Women won't wear trousers but they will wear suits with vests cravat effects men's waistcoat braiding and extremely mannish stripes.

Even in colors tobacco brown is the thing. A close imitation of a fashionable mans afternoon cut was cited as recommended as showing off the waistcoat effects to the best advantage.

This may will be regarded as a step toward establishing woman upon her proper plane. Vanishing cut and color are recognized advantages. Neatness of effect is assured.

Taft Grandnuncle

NEW YORK Nov. 8.—President Taft received word while on his way from Cincinnati to Washington yesterday that for the second time he had become a grandnuncle.

This news was conveyed in a telegram from George H. Snowden who married Miss Louise Taft one of the nieces of the President. This is the second child of the Snowdens. The [illegible] took place at the home of Mrs Snowden's parents Mr and Mrs Henry Waters Taft in this city.

Bear Gets Sarah

LONDON Nov. 8.—Mme Sarah Bernhardt the world famous tragedienne was attacked by a bear in Cross Museum yesterday and had a narrow escape. While Mme Bernhardt was viewing the animals the bear seized her and tore her fur garment. The beast was finally beaten off by attaches of the museum.

Tries Suicide

OMAHA Nov. 8.—Mrs Edythe Elliott wife of William T. Pryce and bride of less than one month attempted suicide at her home in Omaha because of alleged ill-treatment on the part of her husband. She will recover.

PAINTS STOLEN HORSE'S FACE AND COLLECTS $300

SEWARD Neb. Nov. 8.—[illegible] stole two horses painted their faces and feet went into the horse market [illegible] for $[illegible] and [illegible] carried it [illegible] home. Not until he was arrested [illegible] sheriff.

"Do-Do"
Instantaneous Hair Remover
Franco-American Hygienic Co.
COMBS HAIR SHOP
578 14th st Phone Oak 3683.

Ugliness Is Imperfection

By LILLIAN RUSSELL

Copyright 1912 by Lillian Russell

THE perfection of womanhood is not mere speculation, it may be made practical reality. The wonderful cultivation of fruits has proved man's power over them. It seems no great exploit to give a pear or orange the desired size or flavor, to stripe a tulip or dahlia to our liking. But to mold the human form into symmetry and grace, to tint the cheek and lip with nature's own colors, or to give to the hair silky softness and wavy undulations which the highest beauty demands is deemed too far beyond the reach of human science and skill to be seriously considered by many women and men.

Woman can be made anew. She makes her own environment. She is entitled to just so much perfection as she demands. The woman who is indifferent to her looks is incomplete in her femininity. Every one who has taken the trouble to inform himself or herself upon the subject know that upon the nature of the germ from which he has sprung, the quality and quantity of the nutriment received, and the character of the external influences and culture brought to bear upon him depends the physical character of the human being, as well as the horse, dog, fruit or flower. These truths have been demonstrated positively and are now a part of the living faith of the world. And yet there are persons even in this enlightened day who look upon it as little less than blasphemy to talk of improving to say nothing of perfecting, human beings. It is no sin to do as much for man as is done for animals and fruit. It is only through a healthy and shapely body that a sound and harmoniously developed man can operate with perfect freedom and efficiency.

All want to be physically perfect, though they may not admit it. All desire that their presence should awaken attention, deference and admiration. All are born inevitably to love and awaken love in others. There is no sin in perfecting yourself. "Be ye perfect" was not pronounced in mockery, and if moral perfection be within range of human capability, physical perfection surely must also be attainable. Beauty, whether it be in men and women, in animals, plants of fruits, is the superb external sign of goodness of organization and integrity of function, and the highest possible beauty can indicate nothing less than perfection. Lack of beauty in any member or system of the body indicates a lack of goodness or health in that member or system. Remember, physical goodness and beauty bear strict relation to each other, the latter being everywhere the symbol of the former.

Lillian Russell

LILLIAN RUSSELL.
Copyright Photo by Schloss N. Y.

Answers to Queries

MARIE.—Yes you succeeded in getting all the soap out of your hair. This may cause you trouble. I would advise you to wash your hair again or go to a reliable beauty shop and have it done. I know of no other cause than that of soap being allowed to remain in the hair. When shampooing the soap must be thoroughly rinsed out for nothing will spoil hair more quickly than soap if it is allowed to remain in. Never rub the soap on the hair but make a shampoo of it by shaving some of it into boiling water. When the soap is rubbed on the hair it is almost impossible to get it out. If you care for it send me a stamped addressed envelope and I shall send you the formula for a shampoo for the hair.

PRUDENCE K.—Your description sounds as if the formula had been filled correctly. Shake the bottle well before using the tonic.

M. G. D.—If you will massage the scalp with good [illegible] it will gradually disappear. The dark circle around your neck is probably caused from wearing high collars. If you will send me a stamped addressed envelope I shall be glad to send you a bleach for your neck and also a good skin food.

GRAND JURY STILL INVESTIGATING CLUBS

SAN FRANCISCO Nov. 8.—The grand jury at a special meeting held last night continued its investigation into the [illegible] which have been operating in all parts of the city. The operations of President Hickey of the Great Eastern Woolen Mills are to be presented before the grand jury of all the facts in connection with the business of the other concerns. At last night meeting Captain Nat Magner and [illegible] testified that they were prepared to deliver suits to customers who had joined their club as soon as the amounts [illegible] which remained due. They were carefully questioned by members of the jury who seemed impressed with their good faith and the session adjourned without the returning of any indictments.

Silk stockings for general wear are no longer a luxury.

McCallum Silk Hosiery

wears so well and is so moderate in price it is necessity to those who know. $1.00, $1.50, $2.

Now is to get the matched remnant silk in preference or pair with every pair

Sold at the best shops in town

McCALLUM HOSIERY CO.

WASHINGTON MARKET

Lesser Bros., Props.

Best Quality Lowest Prices

PEOPLE appreciate a market where strict attention is paid to courteous service, no matter how small the purchase. Together with our excellence in this line, we are in a position to save our customers many, many dollars through our buying power. You know this market is only one of several we operate. The others—Lincoln Market, San Francisco; Lincoln Market, Berkeley; Saratoga Market, San Jose; Washington Market, San Francisco. We always buy, too, in the open market—another reason why with us

YOU GET THE BEST FOR LESS MONEY

MEATS

SPRING LAMB
Hindquarter 15c per lb.
Forequarter 10c per lb.

MUTTON
Legs of Mutton 12½c per lb.
Loin Mutton Roast 11½c per lb.
Loin or Prime Rib Mutton Chops 12½c per lb.
Mutton Shoulder Roast 6½c per lb.
Mutton Shoulder Chops 3 lbs. for 25c
Mutton Stew 5 lbs. for 25c

BEEF
CHOICE STEER BEEF QUALITY.
Prime Rib Roast 14c and 15c per lb.
Prime Standard Roast 14c per lb.
Pot Roast 10c to 12c per lb.
Round Steaks 15c and 17c per lb.
Sirloin Steaks 17½ per lb.
Rib Steaks 12½c per lb.

PORK
Leaf Lard 12½c per lb.
Fore Legs of Pork 14c per lb.
Pork Shoulder Roast 11c per lb.
Smoked Ham Pork, by the whole or half 16c per lb.
Spare Ribs 12½c per lb.

MEATS

HAMS
Sugar Cured Hams, every one guaranteed at 18½c per lb. by the ham.
Picnic Hams 12½c per lb.
Boneless Cottage Rolls 16½c per lb.
Sugar Cured Bacon, 6 to 8-lb. average, 24c per lb. by the strip.

POULTRY
Fresh Dressed California Turkeys at 25c to 28c per lb.
Fresh Dressed Hens 22½c per lb.
Fresh Dressed Roasters 24c per lb.

Grocery Specials
2 lbs. Humboldt Butter 70c
1 lb. Royal Baking Powder 40c
1 doz. California C. S. Eggs 30c
3 cans new Salmon 25c
8 lbs. new Prunes 25c
1 qt. Cranberries 10c
1 pkg. Corn Starch 05c

New on the market:
Nuts, Raisins, Currants, Citron, Orange Peel, Lemon Peel and Figs.

CORNER NINTH AND WASHINGTON STS.

SECOND SECTION

Oakland Tribune.

CLASSIFIED PAGES

VOL. LXXVIII. OAKLAND, CALIFORNIA, FRIDAY EVENING, NOVEMBER 8, 1912. NO. 80.

FOG CLOAKS SENSATIONAL AUTOMOBILE DASH

U. S. ON TRAIL OF CHAMPION JOHNSON

Investigation of Alleged Law-Breaking Just Begun, Says Official.

The Negro, Accused of White Slavery, Is Arrested in Chicago.

CHICAGO Nov 8—Investigation of Jack Johnson's relations with white women and of violations of the Mann law has only begun said District Attorney Wilkerson today while the negro fighter indicted yesterday by a United States grand jury, pleaded today his $30 000 bail bond reduced

Johnson was in the United States district court several hours before Judge J K Landis was read to consider his appeal for a reduction of the bail furnished by the pugilist's mother

The bail fixed was a temporary arrangement made last night soon after the negro's arrest charged with bringing Belle Schreiber, a Pittsburg white girl, to Chicago two years ago

The indictment, containing four counts accused Johnson of having caused the transportation of Belle Schreiber a white woman known as Mrs Jack Johnson from Pittsburg to Chicago on August 10 1910

Arrested last evening too late to give bail in court, Johnson had been handcuffed and was about to be taken to the county jail for the night when his mother Mrs Tiny Johnson, intercede by telephone offering to give her house, 3334 Wabash avenue as security for her son's release This is the house Johnson bought for his mother shortly after his victory over Tommy Burns in Australia —the fight that brought him the world's pugilistic title

MOTHER'S HOUSE FOR BAIL.

District Attorney Wilkerson arranged by telephone with Judge Kenesaw M Landis for the acceptance of the bail and later Johnson was taken to the jurist's home, 5702 Washington avenue, where his bond was signed

No reference was made in the true bill to Lucile Cameron, the Minneapolis girl, whose relations with Johnson caused the government to start the grand jury investigation

The Mann act provides a penalty of imprisonment of from one to ten years for causing the transportation of a woman from one state to another for immoral purposes

The action of District Attorney Wilkerson in basing the indictment on Johnson's relations with the Schreiber woman came as a surprise. Although she had testified before the grand jury, the fact had been carefully kept secret and her name had not been previously mentioned in connection with the case.

CONTAINS SURPRISE.

Lucile Cameron denied that Johnson had caused her to come to Chicago, but Belle Schreiber told a different story, it is said.

Johnson was arrested at the Vendome Hotel, Twenty-fifth and State streets, where he had secreted himself under guard of six brawny negroes He made no resistance, however, when his captors, numbering seven armed men, appeared.

Deputy Marshals Edwin Northrop and C. P Donovan, and Bert Meyer, special agent of the Department of Justice, had searched for him for hours before they got the trail that led to his hiding place. They swooped down on the hotel in a taxicab, accompanied by Detectives Gallagher, Dudley and Lens

It was 7 30 o'clock when they reached the federal building with their prisoner. Johnson, richly tailored and wearing his prize ring grin, maintained his jaunty air until the handcuffs were attached, a few minutes before Mrs. Johnson made the offer of bail. Then the tears welled from his eyes

RACE TRACK FIGURE FATALLY WOUNDED

CINCINNATI, Ohio, Nov. 8—Jinks McCreary, a prominent figure on the race tracks of the country, last decade, was shot and probably fatally injured while in the corridor of a hotel here last night. Captain James Jacobs of the Latonia Jockey Club, is under arrest charged with shooting with intent to kill.

In a statement to the police, Jacobs admitted the shooting and claimed he only used his gun after being attacked by McCreary. The latter was denied admission to the Latonia track by the management at the beginning of the present season.

PLAN CHAIN OF AEROPLANE DEPOTS

Coast Artillery Corps to Have an Airship Defense Squad.

Officers of Artillery Quietly Trained in Handling of Biplanes.

LOS ANGELES Nov 8—The establishment of a chain of aeroplane depots along the Pacific coast from the Mexican to the Canadian border as an auxiliary to the coast artillery corps is the idea incorporated in a plan recently adopted by the war department for the more mobile defense of the coasts of California Oregon and Washington according to Lieutenant Augustus Norton of the Coast Artillery corps who is in Los Angeles today.

Lieutenant Norton whose station is in San Francisco said that a few chosen officers of the artillery corps had quietly been trained in the handling of biplanes but that the defense of this coast by the use of aerial craft had been held in abeyance until the practicability of such a move had been proved by the army and navy's use of aeroplanes.

Norton added that the war department plans the construction of a score of biplanes for the coast aerial depots and said he was on the way to San Diego to select a site there for an aerial station for the army

Sites will be chosen later at Los Angeles harbor, Santa Barbara, Monterey, San Francisco and other points along the coast between San Francisco and the Canadian border

TRUMBO'S DEATH MYSTERY-VEILED

Former Millionaire May Have Been the Victim of Holdup.

SAN FRANCISCO, Nov. 8—Col Isaac Trumbo, formerly a millionaire mining man, who came here a score of years ago from Salt Lake City, and who has been a prominent figure in the Stock Exchange for many years, died at St Luke's Hospital this morning from injuries received on the night of November 2. There are several mysterious circumstances surrounding his case, and as he never recovered consciousness from the time he was picked up until he died at 8 a m. today, detectives have been detailed to investigate.

Colonel Trumbo lived for years at Sutter and Octavia streets, where he had a house full of art treasures, magnificent tapestries, priceless canvases and curios gathered from all sections of the world. He lived there up to two years ago with his valet, Mose, who remained with him even when his fortunes dwindled.

FOUND IN DAZE.

On November 2, he was picked up at the corner of Mason and Eddy streets in a dazed state He was taken to St. Luke's Hospital, and a lifelong friend, Dr Pruschi of 3926 Twenty-fourth street, was called in to attend him The physician found a peculiar bruise on the right shoulder and a black eye, caused by a blow, which extended down the whole side of his face.

Everything possible was done for him but he sank steadily and became weaker, so that it was impossible to operate When Deputy Coroner Brown was apprised of the Colonel's death, he immediately notified the captain of detectives It is possible that the man may have fallen to the pavement and thus received his injury, but it is also not unlikely that he was the victim of a hold-up man, or possibly became involved in a quarrel

Trumbo comes of a prominent family metropolis, George Trumbo, an assayer attorney of this city before the fire, and is now practicing in Florida He is also survived by a sister in Salt Lake City and a brother, John, also in the Utah metropolis, George Trumbull, an assayer of Los Angeles, and Andy Trumbo, a mining engineer of Arizona.

2,000,000 IMMIGRANTS TO POPULATE CALIFORNIA

AGRICULTURAL EXPERT ADDRESSES NURSERYMEN

PROMINENT MEN AT NURSERYMEN'S MEETING (LEFT TO RIGHT) W. D. NICHOLS PROPRIETOR OF THE OAKLAND CHAMPION, COMPILER OF W. KRUEMBERG EDITOR OF KRUEMBERG PRESS AT LOS ANGELES, GEORGE C. ROLDING PRESIDENT OF PANCHER CREEK NURSERIES AT FRESNO AND (BELOW) W. V. ALBERY OF NILES PRESIDENT OF ASSOCIATION

More Uniform Control in Quarantine and Inspection Laws Is Urged by Editor

"Any man is criminal who does not raise his family under the best conditions. It is a conclusion we must reach if we accept the proposition that life is worth the living," said Dr. Thomas Hunt, the new dean and director of the agricultural department of the University of California in the course of an address before the meeting of the California Association of Nurserymen now in session at the Oakland Chamber of Commerce.

Dr. Hunt's remarks, which tended to show the importance of the nurserymen as affecting the moral as well as the physical welfare of the nation, brought forth applause from the delegates of the state.

"A few years will see hordes of immigrants from the Mediterranean coming to California," said Dr. Hunt. "There the climatic conditions are identical with our's an it will mean that 2,000,000 families will commence to till the soil of this state."

The dean explained that with a knowledge of these coming conditions the importance of any association that was to have a hand in the planting of the soil could readily be seen.

Howard C. Rowley, editor of the California Fruit Grower, gave an address on the subject of more uniform control in the quarantine and inspection laws.

"There should be more uniform laws and understanding between the different counties and the state," said Rowley "At present every county has laws of its own and the understanding between the county and state commissioners is more social than otherwise. Some head should have general authority in which the nurserymen and others have the fullest confidence. Much confusion has arisen from the present condition"

Rowley, in an interview, refused to state in which direction the present lack of confidence existed on the part of the nurserymen, but admitted that some of the present officials were not in harmony with the best interests of the work.

STATE COMMISSIONER SPEAKS.

The entire morning was taken up with the inspection and quarantine subjects generally discussed and State Horticultural Commissioner A. J. Cook asked assistance and advice in the control of harmful pests, giving two examples—one of the purple scale in the southern part of the state and the other of the peach borer, which attacks all stone fruit in the northern counties. It was his suggestion that the nurserymen in the infected districts refuse to sell stock out of their districts.

Cook told of having to fight politics in his office in Sacramento and of an effort that had at one time been made to remove him He stated that the policy of his cabinet which is composed of five assistants, had been to "say nothing and saw wood" and he assured the convention that such a policy would continue as long as he remained in the department.

The potato beetle, alfalfa weevil, sweet potato weevil, melon fly, Egyptian moth and Mediterranean fly—all pests which would cost millions to the state if permitted within its borders—were put on exhibition by the professor and the means of continuing the freedom from their ravages were discussed.

"AS THE TWIG IS BENT."

Dwelling on the importance of the early care of the trees as the requisite factor in the development of the plant industry, J. W. Jeffrey, manager of the Deciduous Fruit League of Sacramento, made a most interesting address.

O. E. Bremner, former state quarantine officer, spoke on "Uniform Inspection Laws," and his proposed method of securing the proper legislation was listened to with interest. Frank Swett gave a paper on "The Square Deal in Stock Inspection," to the effect that the inspection laws were for the benefit of the nurserymen and that the fullest attention should be given the laws. He stated that there was at present little quarrel between the nurserymen and the officials.

Clayton O. Smith of Whittier, William T Kirkman Jr. of Fresno and W R. Wood were among the speakers for the afternoon Wood suggested that the originators of plants should have the same protection that inventors or writers have and stated that although he had never originated a plant he could readily understand the injustice of the present condition H P. Stabler, commissioner of Sutter county, was present and discussed conditions in his district.

An election of officers was held at the close of the afternoon and after adjournment the convention were the guests of the nurserymen of Alameda county for the evening

Wireless Message Is Sent 3500 Miles

Point Loma Station Flashes Greetings to Arlington, Virginia.

SAN DIEGO, Nov. 8.—Messages were exchanged last night by the navy wireless station on Point Loma and the big new navy wireless station at Arlington, Va, near Washington, D C., approximately 3500 miles across country.

This is the first time messages from the wireless station near Washington have been so distinct on this coast. The new plant at Point Loma is one of the most powerful in the world, as a result of improvements completed recently. The aerial station now is 300 feet above ground and about 800 feet above sea level

The signals were unusually clear and distinct, say the local operators, who predict that since the Arlington station has now been tuned correctly they will be able to receive the signals sent out every evening

Taft's Republican Plans Endorsed

Kansas City Organizes Club to Perpetuate Party Principles.

WASHINGTON Nov. 8—President Taft received today the first assurance of support and co-operation in his plan to perpetuate the principles of the Republican National Republican Club with branch clubs throughout the country. The President received a telegram from Kansas City, stating that Jackson county Republicans met last night and formed such a club.

15,000 Americans Worship the Sun

Rev. Paul Leinbach Declares Missionary Work Should Begin at Home.

BALTIMORE, Nov. 8.—"There are 15,000 Americans today who worship the sun and there is as large a number who are accepting the beliefs of Buddha and other Oriental deities."

This statement was made by Rev. Paul S. Leinbach of Easton, Pa., in an address at the Reformed Church gathering at the missionary exposition here.

He said that the work of the missionary was first at home in the slums of great cities and afterward in foreign lands.

DEATH NEAR IN ADVENTUROUS RIDE

Detective's Race for Train Almost Ends in Fatal Disaster.

Two Machines Play a Part in Chapter of Actor Harcourt's Career.

The [illegible] streets [illegible] a series of sensation[illegible] a dashing automo[illegible] must be transfer[illegible] New Jersey detective speeding to State Center from an automobile stalled in the pathway of an incoming train [illegible] the machine and from that to the train and the narrow evasion of a [illegible] accident

The events of this morning formed a chapter in the adventurous narrative of the life of John Holmes alias George Harcourt the actor who was taken from the stage of the Macdonough theater a week ago at the conclusion of his act in the part of the villain in "The Round Up" and who is to be sent back to New Jersey on a bigamy charge

The fog-enshrouded rush of episodes this morning had only a secondary significance for Harcourt who remained unconscious of the trouble he was causing sleeping peacefully in his cell in the city prison Police Lieutenant Frank Bennett of Jersey City N J., was the center of action and he was ably supported by Corporal Charles McCarthy of the Oakland police force Police Chauffeur Harry Brown and Mayor Frank Mott's biggest and fastest automobile together with the big police touring car

SMALL LEEWAY.

Bennett arrived last night from New Jersey with requisition papers calling upon the Governor of California for the extradition of Actor Harcourt. This morning he arrived at the police station at 7 22, with only nine minutes in which to catch the train to Sacramento from Sixteenth-street station It took [illegible] minutes to issue the orders and to have the police auto cranked up and Corporal McCarthy and Harry Brown ready to speed the parting detective to the train. The series of thrilling events took place in the succeeding seven minutes with kaleidoscopic rapidity.

Heavy dense fog clung about the buildings and made the streets and thoroughfares through which vehicles and pedestrians felt their way gingerly. Into these blind streets the police auto dashed on its seven-minute race to the train. North on San Pablo the machine purred its way, sounding the siren from minute to minute West on Eighteenth the auto went speeding on its way

Market street was passed successfully Brown was at the wheel, and the two policemen peered blindly at the passing street signs without discovering how many blocks how far they had gone.

BUMP AND SMASH.

Suddenly there was a bump and smash and the auto veered crazily from side to side. Then it came to a halt with the engine dead and the wheels clutched between heavy boulders. The machine had been driven out from the end of Eighteenth street beyond the macadam upon the rocks used in work in the Southern Pacific right of way.

The auto was stalled directly on the tracks of the Eighteenth-street South Pacific electric train, which was due at that time Corporal McCarthy realized the danger and leaped from the machine and rushed along the track just in time to flag the train and prevent a disaster.

On the way McCarthy met Mayor Mott's automobile.

"Go down to the stalled machine and take that Eastern detective to the train" he called.

The order was obeyed, and Bennett was on his way again, leaving the police auto stalled fast amid the rocks and the Eighteenth-street electric service tied up.

McCarthy had another inspiration. Obtaining a rope, he had the electric train move slowly down to the automobile, and the line was passed out and the two tied together The electric trainb acked and pulled the police auto back to safety.

ACTOR IS ARRESTED.

Holmes, better known by his stage name of George Harcourt, was arrested last week at the Macdonough theater just as he was going on the stage to play the part of a half-breed in "The Round Up"

The arrest of Holmes caused consternation in his company His understudy was away, and it seemed as if the play must stop for the night. But Inspector Hodgkins agreed to allow him to finish the show. Holmes played his part and was then locked up in the city prison until a New Jersey officer arrived.

Holmes agreed to waive extradition proceedings but telegraphed to the Jersey City authorities asking them to allow him to secure bail in Oakland, so that he could fill the balance of his engagement with "The Round Up" They refused, and telegraphed Chief of Police Walter J. Petersen that an officer would be sent for Holmes

Lieutenant Bennett will leave with his prisoner Monday morning

A PROGRESSIVE FIRM IN A PROGRESSIVE CITY

Carroll Rain Coats

PRICED TO THE CUSTOMERS' ADVANTAGE

KNOX, STETSON AND CARROLL HATS

INTERWOVEN HOSIERY, STAR SHIRTS

ALL THE STANDARDIZED LINES OF UNDERWEAR

CRAVATS DE LUXE AND KAISER NECKWEAR

SUFFICIENT EVIDENCE OF MERCHANDISE INSURANCE.

Paul T. Carroll, Inc.

1124-1126 WASHINGTON STREET, OAKLAND.

If you only knew what Mayerle's German Eyewater does to your eyes you wouldn't be without it a single day.

At druggists, 50c; 65c by mail, direct from GEORGE MAYERLE, German Expert Optician, 960 Market street, San Francisco

LUNCH 45c FIRST IN THE CITY FOR THE BUSY BUSINESS MAN

Table d'Hote Sundays $1.00.

MUSIC EVERY NIGHT

PABST 11TH AT BROADWAY

CREDIT

Given to Any Responsible Party on the Purchase of a

SUIT OR OVERCOAT

ALL YOU PAY IS

Each Week $1 Each Week

With Small Deposit Down

You get the best with the convenience of paying for the suit or overcoat as you wear it

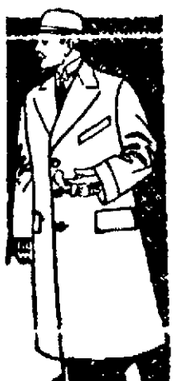

CASH COLUMBIA CREDIT OUTFITTING CO.

385-TWELFTH ST. OAKLAND.

Quality and Style

The embodiments of our immense showing in Coats, Suits and Dresses—every new material lends itself effectively to the mannish lines of our stylish garments. There are lots of other reasons why you should see them—mainly because of their great value. We open new accounts

Fischman

404 TWELFTH ST., Bet. Washington and Clay.

BERKELEY GOSSIP OF STUDENTS AND RESIDENTS IN UNIVERSITY TOWN AND SOCIAL AND PERSONAL HAPPENINGS OF DAY IN THE ISLAND CITY ALAMEDA

MAX THELEN TO WED U. C. GIRL

Youngest Railroad Commissioner Wins Hand of Miss Ora Muir.

BERKELEY, Nov. 8. — Town and campus find much of interest today in the announced engagement of Max Thelen, attorney for and member of the State Railroad commission, and Miss Ora Emily Muir, daughter of a Willits lumber capitalist. Both are graduates of the University of California, Thelen in 1904, his sister the last year.

Cards announcing the engagement were sent made today. The wedding is to take place at the home of the bride's parents in Willits, but the date has not been set.

Miss Muir is a member of Gamma Phi Beta sorority of the university and was prominent in dramatic and social activities during her undergraduate days. Her father is president of the Irvine & Muir Lumber company.

After graduation from the University of California, Thelen completed his education at the Harvard School of Law in 1907. At both institutions he made a brilliant record, and is now the youngest railroad commissioner in the country.

For a time he was a member of the law department of the Western Pacific railroad and left that employment in 1911 to accept the position of attorney for the railroad commission.

When the legislature enlarged the commission from three to five members, Thelen was one of the new commissioners appointed by Governor Johnson. Between his official hours he has devoted a few hours a week to instruction work in the university.

Thelen is a son of E. Thelen of National City, San Diego county.

GOVERNMENT CONCLUDES WHITE SLAVE EVIDENCE

SAN FRANCISCO, Nov. 8.—The government this morning concluded the presentation of evidence against Arthur Ward, the Seattle merchant and politician, and Beatrice Baily, both of whom stand charged with conspiracy for violating the white slave laws. Evidence introduced this morning tended to show that Ward had furnished the money for the Baily woman to take two girls to the Orient for immoral purposes. There was also some evidence of his endeavoring to fix the case so that there would be no prosecution. It is expected that the case will be concluded tonight.

It was Mrs. Baily and the two girls accompanying her who were taken from the steamship Manchuria on the high seas after it had been chased by the United States revenue cutter Golden Gate.

HUNDRED ON BOARD WHEN VESSEL STALLS

DAWSON, Y. T., Nov. 8.—The steamer Nettie, which left here four days ago with one hundred passengers for White Horse, ran into heavy ice on Indian River and is now stalled. The river is closed below the side of Indian and the steamer can not return.

The passengers, including ten women, walked back over shore ice twenty-eight miles. Among the passengers are Mrs. Vining, wife of a Fairbanks trader, her 5-year-old daughter; Mrs. de Pauly, 73 years old, a pioneer of the Yukon; Dr. Alfred Thompson, who was racing to make Ottawa in time for the opening of Parliament, and George de Lion, a musician.

LAST WORDS SAID BEFORE BATTLE

Cheers Are Given California Ruggers at Smoker at University.

UNIVERSITY OF CALIFORNIA, Nov. 8. — Today's university meeting was given over to addresses by graduates. Special attention being paid to both speakers and rooting sections to the football game to be played tomorrow. The highly fifteen occupied a prominent place in Harmon gymnasium reserved for them.

President Benjamin Ide Wheeler, J. Arthur Elkus, Ralph Palmer Merritt, Herman Phleger and others were among the speakers. The University glee club and the cadet band furnished music during the meeting.

The final rally of the football season was held last evening at the annual smoker in Harmon gymnasium. President Wheeler, John R. Glascock, Charlie Veltz, Walter Christie, Coaches Schaefer and Cerf and others were among the speakers. More than 2000 men attended the affair.

A telegram was read from Major E. M. Lewis, former commandant of the cadets, sending "Hope the best team will win Saturday, and may that team be California."

ALLEGES SON HAS TAKEN PROPERTY

Aged James J. McManus of Berkeley Sues His Offspring.

SAN FRANCISCO, Nov. 8.—In a suit filed by James J. McManus, an aged man who resides at 1720 Sutter street, against his son, Walter F. McManus of Berkeley, to recover certain money and property this morning, the attorney for the plaintiff informed the court of the circumstances governing the complaint during an argument over a demurrer.

McManus, senior, is a past commander of Garfield Post, G. A. R., and is a retired employe of the White House, where he worked for forty-two years and from which corporation he now receives a pension of $100 a month. According to his counsel McManus is being deprived by his son of a parcel of land in Berkeley and all of his savings. It is claimed that when the old man was taken ill recently and had to be removed to St. Luke's hospital he gave his son his bank books, one for the Savings Union bank and another for the Hibernia bank, in which he had nearly $2000 on deposit. He says that his son withdrew the money and even gave orders for his father's clothes to be taken away, so that he was practically a prisoner in the hospital. The attorney further avers that young McManus took his father a paper to sign which the old man believes was a will. Instead it is alleged that it was a deed to the property in Berkeley. In addition the lawyer contended that McManus had obtained his father's key to a safe deposit box and had taken money and jewelry therefrom. The argument occupied the entire morning in Judge Graham's department of the Superior Court.

FECHTER NAMED BY Y. M. C. A. TO SUCCEED WILCOX

JOHN FECHTER.

The board of directors of the Young Men's Christian Association, at a meeting last night, appointed John Fechter as the new general secretary of the Oakland branch of the Y. M. C. A. to succeed B. B. Wilcox, who resigned at the last board meeting.

Fechter has been acting as assistant general secretary for the past two years at the local institution, and has had great experience in Y. M. C. A. work, for he has been in touch with the association since he was a boy, having served in various capacities on committees, and on the board of directors before taking up the association work as a profession. This is Fechter's thirteenth year as an association official. After serving on the Sacramento Y. M. C. A. board of directors he went east to train for the secretaryship. He came to the Oakland association from Fresno, where he was general secretary for two years. Previous to that he was secretary of the association at Salem, Ore., for six years.

Fechter is a graduate of Chicago Y. M. C. A. Training School, where he was a pupil during the incumbency of B. B. Wilcox as general secretary of the West Side institution in that city. Wilcox indorsed him very strongly as his successor.

Wilcox will sever his connections with the local institution on December 1, and before associating himself with Dr. Philip King Brown of San Francisco in the management of the Miradero Sanatorium at Santa Barbara, he and Mrs. Wilcox are to take a trip to the Hawaiian islands. Wilcox has given twenty years to the work of the Y. M. C. A.

TWO NEW STORIES.

The board of directors instructed Architect W. C. Hayes, who planned the Y. M. C. A. building, to get things into shape for the erection of the other two stories which are to be added to the building. B. B. Wilcox reported that he had raised $8000 for the furnishing fund. The new addition is to be used for dormitories, and there will be ninety-five rooms. Wilcox expressed himself as very grateful that he has seen this scheme, for which he has all along been working, about to be accomplished, and sufficient money raised.

William C. Tooze, membership secretary of the Oakland Y. M. C. A., states that the membership campaign is progressing very satisfactorily, although for the first three days the heavy rain prevented the teams from doing much canvassing. They are now working might and main and the finish promises to be a strong one.

In addition to the handsome silver cup offered to the team getting the biggest membership, the individual winner is also to receive a very fine gold watch-fob, a prize given by L. F. Moore. At present the business and professional men's team leads the way, with the physical department team a close second. H. L. Burchel is first so far in the individual membership collection. Canvassing closes on Saturday night when the results will be known.

BERKELEY SOCIETY

BERKELEY, Nov. 8. — Mrs. Albert de Armond will be the hostess on Saturday evening, November 16, when she will entertain for Miss Ruby Morse and her fiance, Charles W. Brock. About 25 guests have been invited to meet Miss Morse and Brock, and the evening will be spent with bridge.

Miss Morse was the recipient of several affairs last week, and will be one of the most feted girls during the month. She will share the honors of several affairs that have been planned with her cousin, Miss Francis Woolsey.

Miss Lillian Moss was the hostess at a delightful bridge party last week in honor of Miss Morse. Miss Edna Keyes gave an informal tea, and the F. N. Lathrops entertained at a Hallowe'en party for the couple.

Miss Morse will be one of the December brides.

Mrs. Thomas Harding has sent out cards for a bridge party to be given at the Hotel Shattuck on November 14. About 50 of the smart set of Berkeley and Oakland have been included in the guest list.

The wedding of Miss Ida May Garnett and Henry Sawyer of Riverside will be solemnized on November 21, in Dixon, the home of the bride.

Miss Garnet is a sister of Miss Ione Garnett, a prominent member of the Gamma Phi Beta sorority. Sawyer is a graduate of the university, and a member of the Alpha Tau Omega fraternity.

Miss Edith Pelton entertained at a delightful party yesterday afternoon in honor of Miss Pearl Schleuter. A score of girls had been asked to meet Miss Schleuter, who will be one of the winter brides. A dainty supper was served following the card game.

Miss Helen Reef has returned from Sacramento, where she has been spending several weeks with friends. While at the capital city she was much feted. The wedding of Miss Reef and Roy Nieuwerd will be solemnized on November 14 at the bride's home, and will be a very simple affair.

MOOSE TO GIVE WHIST PARTY.

ALAMEDA, Nov. 8. — Plans for a big turkey whist to be given by the Alameda lodge of Moose in Moose hall next Tuesday evening, have been perfected, and a large gathering of aspiring turkey eaters will be present.

In addition to the turkey prizes, there will be a number of cut glass trophies that will be awarded to the winning players.

BODY AT MORGUE NOT IDENTIFIED

Hemorrhage Merely Symptom of Drowning; Envelope Points to Suicide.

ALAMEDA, Nov. 8. — So far no one has come forward to identify the body taken from oakland harbor yesterday and now at the Alameda morgue. Presumably the body is that of a man who committed suicide. The excessive hemorrhage from the ears and nose, when the body was first brought to the morgue, was taken as an indication that the hemorrhage might have been caused from a fatal clubbing for them. In addition, the generally refined appearance of the body, with its neat clothing and neither rough nor hard, served as a possible indication that the dead man was beaten to death by robbers.

Later examination by the morgue officials and physicians showed absolutely no indication of foul play. There were no bruises or cuts. The heavy hemorrhage, much more pronounced in this case than in most similar instances, was due to the fact that the dead man was a full-blooded, husky man, and that the body was in the water but a few hours.

That the man had been dead but a short time when his body was brought to the surface through the narrow creek channel being agitated by the screws of passing vessels, is proved by the fact that a San Francisco paper of November 6 was found in a pocket of the trousers. In probably less than 30 hours after the paper came into the possession of the man his body was taken from Oakland harbor.

There are several faint clews which may lead to identification if a sufficiently detailed search is undertaken. A fine linen handkerchief, almost new, bears the laundry mark "E. L." On the trousers' band is a linen cleaner's tag, framed in tin, bearing the mark "972." A small gold pin, set in the center with a little piece of coral, was attached to the vest. It is not inscribed. A half of a torn envelope, bearing merely the words "general deliv—" and the post mark "San Francisco, October 25," was also found. This torn envelope may mean that the man tore up the letter the envelope contained and also tore up and threw away the address on the envelope, to hide his identity in case his body was recovered.

An inquest will be held next Wednesday morning.

HARBOR COMMISSION TO TALK TIDELANDS

ALAMEDA, Nov. 8. — One of the matters of special interest that will be taken up by the harbor commission at its next meeting will be the plan introduced by Councilman E. J. Probst relative to the acquisition by lease of the tide lands at the foot of Pacific avenue from the State. The land is subject to reclamation before it will be of any use, but according to the contention of the west end councilman the slickens that will be pumped out of the harbor will go a long way to reclaiming the land.

Probst maintained at the last meeting of the council that the dredging companies would be willing to allow the slickens to flow onto the land free of charge to the city, some place being necessary for their dismosal. The lease which Probst is of the opinion couuld easily be gained, would run for a period of 99 years, and while no immediate use would likely be made of the reclaimed area, the extension of factory sites will eventually make the land of great value.

BODY OF YOUNG BAKER IS FOUND

Cast Up on Sandspit Off Bay Farm Island; Rosenberg's Remains Missing.

ALAMEDA, Nov. 8. — Cast up by the waters, the body of George W. Baker, who with a companion, Wallace Rosenberg, was drowned from a capsized canoe last Sunday, was found on a sand spit jutting out from Bay Farm Island, opposite the Encinal Yacht club house, late yesterday evening. Dusk was just falling when Earl Coffin, a young man who was boating, made the discovery. He notified Police Officer J. P. Tappan, who was also conducting a search. Two men from the Tappan ranch, Carlo L., assisted Coffin in bringing the body ashore.

Arrived at the beach, an effort was made by an unidentified man to take possession of the body, in the hope, no doubt, of gaining the reward that was offered for the recovery of the body. The stranger was warned away by Tappan, and departed with a volley of vulgarity hurled at the rescuers.

The body of young Baker was taken immediately to the Alameda morgue and an inquest will be held Wednesday morning.

Although it was dusk, a large number of searchers continued the quest for the body of young Rosenberg, and the search was resumed today without success. It was at first thought that the bodies would be recovered together, and this probably would have been the case had but that of Baker been cast upon the sand bar.

Professor Baker, the father of the young man whose body was recovered yesterday, had returned to San Jose, a few hours before the discovery of his son's remains. Professor Baker is a teacher in the State normal school. He was notified by telephone and arrived again today from the Garden City.

CHILD BITTEN BY RABID DOG

Animal Dies of Disease and Little Boy Is Given Pasteur Treatment.

BERKELEY, Nov. 8. — Jack Hyland, the little son of Mrs. J. Hyland, was taken to the University of California today for treatment for rabies. He was bitten more than a month ago by a dog which died last evening, giving every indication of rabies according to the examination made by Dr. Wilbur A. Sawyer, director of the State hygienic laboratory.

The animal which bit the child is said to have been owned by Mrs. L. C. Fraser of 1907 Henry street. The boy was at play in the street when the animal rushed by and snapped him in the leg. Complaint made by the mother resulted in the animal's being picked up by Poundman Rogers and held for inspection. It died last night, violently afflicted with rabies.

Report of the dog's cause of death and the danger to her child was made today by Dr. Sawyer to Mrs. Hyland. The boy will be given the Pasteur treatment at once by Dr. Sawyer's staff.

TRI DELTS PLAN BIG RECEPTION FOR NOVEMBER 14

MISS MARION WILCOX.

UNIVERSITY OF CALIFORNIA, Nov. 8. — The Delta Delta Delta sorority is planning for a large reception to be given at their new house at 1829 Arch street, Thursday afternoon, November 14. Several hundred guests are to be bidden to the affair, which is the first of a series of social events planned by the chapter. Among the members of the sorority who will assist in receiving are the following: Misses Ysabel Forker, Ramona Guiberson, Marion Wilcox, Edith Logan, Janet Hood, Elizabeth Morrison, Rosalie Ogden, Jessie Harris, Anna Hopkins, Helen Young, Edith Frisbie, Juanita Kyburg, Helen Frisbiem, Edith McNab, Mildred Drube, Marion Bell, Florence Wheeler, Margaret Logan, Muriel Trull, Irma Foveaux, Anna Kidder, Isabel Fowler, Guglielma Roeth, Harriet Ehrenberg, Helen Beckwith, Marguerite Ogden, Bertha Bartlett.

ANNUAL MEETING OF ALAMEDA BAPTISTS

ALAMEDA, Nov. 8. — The congregation of the First Baptist church of Alameda, held its annual meeting Wednesday night, electing officers, department heads and delegates as follows:

Moderator, P. P. Ward; treasurer, C. E. Wright; clerk, Lillian M. Durkee; chorister, Byron Hendrickson; Bible school superintendent, A. J. Matthieu; historian, H. T. Carvin; delegates to Baptist State convention, Rev. L. P. Russell, Mrs. J. A. Hardwick, Mrs. M. C. Smith, George T. Hughes; deacons, P. P. Ward, J. B. Reid, G. T. Hughes, F. W. Christian, H. T. Carvin; deaconesses, Mrs. E. C. Reid, Mrs. M. E. Burr, Mrs. M. C. Smith; trustees, C. E. Wright, G. A. Elliott, A. E. Hicks, Mrs. J. A. Hardwick, Mrs. M. McDonnell.

BELIEVE DEATH WAS ACCIDENT

Relatives Think Mrs. Ellis Thought Lysol Remedy for Asthma.

ALAMEDA, Nov. 8. — That Mrs. Annie A. Ellis came to her death by accident and not suicide, is the belief expressed by the relatives and friends of the family and by those who have conducted investigations into her sudden demise. Mrs. Ellis was in her usual spirits at the dinner table, and had postponed the making of pastry which she had commenced until after the evening meal. Leaving the table she went to her room and swallowed lysol, dying within a short time.

The habits of Mrs. Ellis with regards to the keeping of medicine were not careful, and in the medicine chest the bottle of lysol and another bottle containing medicine sat side by side on the shelf. She had been in the habit of taking medicine from the second bottle, estimating a spoonful by the quantity taken directly from the bottle. The presumption is that in the semi-darkness of twilight, she mistook the lysol bottle for that containing the medicine, and took a large swallow with fatal results.

These conjectures will be looked into by a coroner's jury, when the inquest will be held next Wednesday morning.

Mrs. Ellis was the wife of James Ellis, and the mother of Mrs. C. Groves and James A., Patrick E., John A., JJoseph A., Eliza D., Florence, Georgia C., and Annie Z. Ellis. She was the daughter of Patrick and the late Mary Gallagher. She was a native of Connecticut, 46 years of age.

The family had been residents of this city for the past nine years, living in the house at 426 Taylor avenue, from where the funeral will be held at 2 o'clock tomorrow afternoon.

ALAMEDA PERSONALS

ALAMEDA, Nov. 8. — The Shakspere club met Wednesday afternoon at the home of Mrs. George C. Thompson. "The Dream Play," by August Strindberg was read by Mrs. Herbert Page. Mrs. Oliver Haslett and Mrs. Edith Halton.

Mr. and Mrs. W. R. Townsend, who have made their home for the past two years with Mr. and Mrs. I. P. Allen, left Wednesday night for the east and Europe. Townsend is a Panama exposition commissioner and will visit several of the Eastern States on exposition business before going abroad. They expect to remain in Europe until time to return for the exposition opening when they will come back to California by way of the Panama canal.

Mrs. Vaughan Garside was hostess yesterday for the meeting of the Thursday 500 club, composed of the following named matrons:

Mrs. P. Martinoni, Mrs. Wallace Beanstone, Mrs. Vaughan Garside, Mrs. Frank Walton, Mrs. Fred Croll, Mrs. W. S. Mitchell, Mrs. George Hislop, Mrs. Percy Relfe, Mrs. John Wilkens, Mrs. Roger Chevallier, Mrs. E. R. Schroeder, Mrs. Alfred Latham.

Captain and Mrs. Walter Tibbitts, with the Rev. and Mrs. Maxon Smith of Berkeley as guests, motored to St. Helena and back this week.

SAVING IN INSURANCE.

BERKELEY, Nov. 8. — A saving of a considerable amount in insurance premiums has been effected by the school board in the reinsurance of the Berkeley schools. The board is to decide definitely at its next meeting, November 19, on the fixing of the companies to be awarded the insurance. It is expected the rate will be fixed at $1.25.

JUST RECEIVED

5000 RED RUFF NECK SWEATERS

Also Oxford Navy and White

Special Sale Price ..... Reg. $5 values. $1.95

Boys' and Girls' Ruff Necks; regular $2.50 values; all colors 98c

Hudson Textile Co.

Sweater Sale

1008 Washington Street OAKLAND Near Tenth Street

Grand Opening of the Fremont Theatre

Forty-sixth Avenue and Bond, Melrose, Calif.

First RUN PICTURES CLASS MUSIC CLASS SINGING

Specially Selected Program

Don't Miss it

Matinee Saturdays, Sundays and Holidays, 2:30 to 5 p. m. Evenings, 7 p. m. to 11:30 p. m.

Big Sale of Women's Coats Worth Up to $25.00

At $10.00 Continued Saturday

If you haven't participated in the savings of this most important event, take advantage of it tomorrow without fail.

$10.00

Bargains in Men's Furnishings.

$1 Knit Silk Ties on Sale at 65¢

A beautiful assortment of fine quality knitted ties in holiday patterns and colors just received. These show the very newest weaves and the latest color combinations. All of them extra quality, usually selling at $1. On sale here now at 65c.

S. N. WOOD & CO.

Oakland Cor. Washington and 11th Sts. Cor. Market and 4th Sts. San Francisco

Men's Fancy Vests, $1.85 TO $7.50

Big assortment new fancy vests in cloth, fancy vestings, mercerized fabrics, linen, etc. Extremely new styles, most attractive patterns. Specially priced from $1.85 to $7.50.

NOVEMBER SALE OF Men's Overcoats

Immense Assortment of Splendid Coats on Sale at $15.00

Friday and Saturday we demonstrate the supremacy of this house in overcoats by a wonderful sale of men's coats at $15. There are literally hundreds to choose from at this price. The lengths are 46, 48, 50 and 52 inches. The styles are box and belted backs with regular or velvet collars, also with the up and down combination collar and the Presto collar. The materials are strictly all-wool and every conceivable weave, pattern and color is here. Every coat is well lined and is sewed with silk and is thoroughly guaranteed for service. By reason of the fact that these coats are built in our own factory, and are sold direct from the maker to the wearer, without the usual intermediate profit, these coats are matchless values and there's a saving of at least $5 on every one of them. You will do well to supply your overcoat wants at this sale for every advantage is yours in this wonderful offering.

See special window display indicating the styles, varieties and values featured in this sale.

Thoroughly Good Suits for Men

Equally important is the showing of suits for men now being made at $15. Box back, regular back and English models in a really wonderful range of nobby new patterns and colors, as well as all the staples. Materials are strictly all wool and the garments are hand-tailored and silk sewed, with good looking, good wearing linings. These suits are guaranteed for satisfactory service and are not to be matched anywhere for less than $20. See them Friday and Saturday. $15.00

English Storm Hats $1.15

New shapes that turn down all around in mixtures that will blend nicely with your suit or overcoat, made with either silk or leather sweat bands. These on sale Saturday at $1.15. Worth up to $2.

$2.50 and $3 Soft Felt Hats $1.95

Swell new mixtures in three distinct finishes, styles which can be worn either telescope, crease crown or Fedora shape. Black, grey, blue, brown and oxford mixtures, well trimmed—worth $2.50 and $3. On sale at $1.95.

Black Stiff Hats On Sale at $1.95

Worth $2.50.

These in all the new shapes for Fall in every imaginable dimension. Light weight, elastic bodies are used in these hats and they are specially well leathered and trimmed. We guarantee them for service. On sale at $1.95.

WHAT ABOUT COATS

COSGRAVES

Smart Coats

Just in From New York

We are prepared to show Coats this week whose style you will marvel at, whose newness and authenticity you will not question—and the materials are as fresh and new as the models

COATS FOR COOL DAYS AND SLOPPY WEATHER.

Snappy Models—Mannish in Effect—Comfy and Warm. And All so Reasonably Priced.

New Suits

There are suits of whipcord, serges, diagonals, fancy mixed suitings, etc. The workmanship is perfect and every little detail of finishing has been considered. ALL AT PRICES TO SUIT.

CHARGE ACCOUNT ALWAYS OPEN TO YOU.

OAKLAND

Cor. of Twelfth and Franklin Sts.

OAKLAND'S CAMPAIGN IS PRAISED BY PASADENA

John D. Reavis Tells How Rest of State Helped This City

John D. Reavis of South Pasadena arrived in Oakland this morning on the Owl. Reavis was accompanied as far as Berkeley by Willis H. Booth, vice-president of the Security Trust and Savings Bank and former president of the Los Angeles Chamber of Commerce, both having come north to witness the football struggle at Berkeley. Booth is a graduate of that university and has been coming to these games regularly for the last sixteen years. He is visiting his parents, who reside in Berkeley. Booth, as well as Mr. Reavis, rendered material assistance in defeating the consolidation amendment.

Reavis acted as chairman of the committee of one hundred organized in Los Angeles county for the purpose of defeating consolidation and during the campaign made speeches in practically all towns south of the Tehachapi and organized San Bernardino, Riverside, Orange, San Diego, Ventura and Santa Barbara counties in the fight.

AGREEABLE TASK.

In discussing the work carried on in opposition to the amendment Reavis said:

"We have never had a more agreeable task in Southern California than to help Oakland and the bay cities to defeat the city and county consolidation amendment. It was not only a means of protecting ourselves in the country districts of Los Angeles county against the aggression of a big city, but also the best method of welding a strong bond of sympathy between the southern section and northern part of the state.

"It is my belief that this campaign has done more to advertise Oakland and to direct attention toward her than anything that could have ever happened, for I am sure that only the stress of a measure that threatened your liberties would ever have been sufficient to have brought forth such splendid financial support as your business men gave the Alameda County League.

OAKLAND DID WORK.

"The amendment never could have been defeated except for the organization and financial assistance of Oakland, for, in our section of the state, the people were complacent and even apathetic on such an abstract subject as constitutional amendments. It took hard work to raise the few thousand dollars to carry on the fight, but we made up for the small appropriation of money by a large appropriation of unselfish work, contributed to by many of the leading business men of Pasadena, South Pasadena, Monrovia, Alhambra, Whittier, Long Beach and other cities.

"One of the most pleasing results of this campaign is the fact that from Oakland to San Diego the small cities are now united to a degree never before approached and represent a political and civic homogeneity that will be hard for the politicians to overcome, no matter how hard they scheme. From now on it will be impossible for a small coterie of men who pretend to represent the whole state and who reside in Los Angeles or San Francisco to put through any measure that is undemocratic or unfair. From now on constitutional amendments, instead of being looked upon as harmless, will invariably receive the closest scrutiny of the voters throughout the state.

COMPLIMENTS WORKERS.

"In connection with this campaign I want to compliment some of your hard workers on their consistent efforts to educate all parts of the state on the amendment. In no small town south of the Tehachapi have I found a single woman's club, chamber of commerce or civic organization that had not received literature from your campaign headquarters. The women, in particular, proved to be a valuable factor in educating the voters, for, at best, a constitutional amendment is mighty dry reading for the average individual.

"I certainly think the whole state owes a vote of thanks to Messrs. Gibson, Leavitt, Denison and others for the success of this campaign. We in Los Angeles county are deeply grateful that the hand of the octopus has been stayed.

"In my opinion the inter-city idea could be splendidly carried out in Alameda county and it would surprise you how soon you would find that on all issues of roads, laws, legislation, etc., you could be to each other mutually helpful. Local questions, involving bond issues, where the cause is a good one, but where the people in favor thereof are in the minority and need help, is, for example, an instance of how a commission of this kind can come to the front and help another city in need.

"Our plan is to have a community dinner and open meeting every month at which we sit down and break bread at a 6:30 supper, usually served by the woman's club or one of the church societies of the city where we meet. The price, according to the by-laws, has been fixed at 50 cents a plate, and every delegate pays for his own meal. The women comprise at least half of the representation and have proved a great factor in maintaining the interest in the work of the commission. During the meal an executive session is conducted so that no time is lost and in each town we have a local vice-president who presides at the open session which follows, thus giving a local flavor to these assemblages.

"I am gratified to see how Oakland is growing and to note the many fine buildings that are being erected, including your splendid new hotel, the city hall and harbor improvements. You deserve to maintain your autonomy and the fight you have just passed through will certainly result in stimulating civic pride and united action more than anything that could have happened."

PANTAGES VAUDEVILLE

EXTRA!

Starting Sunday

NELL SCHMIDT

"THE ALAMEDA MERMAID"

Champion Girl Swimmer of the World

'Alameda Night' Monday

Advertising After Hours

After dark, the best lighted side of the street becomes the busiest. The brightest spot draws the crowd. Illuminate your show windows with

Edison Mazda Lamps

and let the people on the street see your offerings—even though your doors may be closed for the night.

It is the easiest and cheapest way to get business from the busy side of the street.

Pacific Gas and Electric Co.

THIRTEENTH AND CLAY STREETS.

Phone Oakland 470.

JUST LIKE LOSING TRAIN, IS DEFEAT

At Least, That's the Way Governor Hiram Johnson Looks at It.

CHICAGO, Nov. 8.—Governor Johnson, on his way home to California said yesterday that the defeat of the Progressives was merely an incident of the night and of "little more consequence to the ultimate success of earnest men than was the missing of a train."

"Taft will be campaigning, but with determined bearing and resolute face he sounded what he characterized a 'new call to the Mouse' and in fact gave the call to his followers to begin a fight for 1914 and 1916.

"We might express our determination," he said, "in the words of Abraham Lincoln:

"All we have to do is to keep the faith, remain steadfast to the right. Stand by your principles, stand by your guns and victory, complete and permanent, is sure at last."

"A lasting and permanent victory was won by Progressives on Tuesday in the crystallization of a great public sentiment founded on a moral conception.

"That immediate success did not come to candidates is of no consequence.

POLITICS IS MADE BETTER.

"The big thing has been accomplished—there's a new party in the nation that has come to stay, a new spirit in Americanism that means ultimately real progress, a new life in politics that marks a better national existence.

"Progressives in every State have had their baptism of fire. They are unafraid still and will preserve their organization everywhere.

"A mere battle has been fought. A great fight has begun.

"The battle has been in reality a substantial victory.

"Those who participated, I find, have added strength and courage for the continuance of the conflict.

"In common with all Americans we wish Mr. Wilson a successful and prosperous administration.

"The Progressive party now has become one of the great national parties, with definite, fixed policies, in the fulfillment of which it welcomes all.

"But it is going forward with solemn determination to achieve its puurpose."

Governor and Mrs. Johnson and the Governor's secretary, Alexander McCabe, left at night for California.

TO GREET JOHNSON.

SACRAMENTO, Nov. 8. — Governor Johnson, Mrs. Johnson and Alexander McCale, private secretary to the Governor, will arrive in Sacramento Sunday morning according to a message received by Franklin Griffin, executive secretary. Sacramento Bull Moose are preparing to give Johnson a reception at the station.

CRUSHED CIGARS; RECEIVED BEATING

Then Wife Brings Suit for Divorce; Hubby Threw Missiles.

SAN FRANCISCO, Nov. 8.—Because she crushed the cigars which he had in his pocket, Mrs. Hedwig Geist received a severe beating at the hands of Max Geist, an architect of 419 Twentieth street, according to her declaration in a divorce action filed here this morning. In addition she charges that he threw a salt cellar at her and hit her in the face with some bread on one occasion when he arrived at dinner, bringing a friend who had happened in unexpectedly. The missiles were thrown, she says, because he did not like the repast served.

Samuel Bauer, of 833 Florida street, who recently argued his own divorce suit in Superior Judge Graham's court, proving himself something of an attorney, was this morning ordered to pay his wife, Thelma Bauer, $25 a month alimony pending the action. Bauer is junior partner in the firm of S. Bauer & Son, coopers, and his bride of two months brought suit against him charging extreme cruelty.

$18.50 To SEATTLE and PUGET SOUND POINTS

Berth and Meals Included.

FIRST-CLASS

on the large steamship PRESIDENT

sailing 2 p. m. Saturday

For reservation phone Oak. 5680.

PACIFIC COAST STEAMSHIP CO.

Ticket Office 1225 Broadway.

Through tickets sold to any point in the United States or Canada.

Greatest Tailoring Sensation

IN THE ANNALS OF HISTORY

A Sale of this Kind May Not Happen Again in Ten Years

A LUCKY STRIKE

When We Bought From the Famous Leeds Woolen Mills, of Leeds, Mass.

25,000 Yards High-Grade Woolens at a Great Sacrifice

COME WHETHER YOU NEED A SUIT OR NOT. See for yourself the largest assortment of first-class Woolens ever displayed on the Coast—We are particularly proud of this purchase and glad we are in a position to do so much for our trade.

At This Low Selling Price

THE LEEDS WOOLEN MILLS produced the best woolens of this country, which were intended for the high - priced tailors to make to your measure for not less than $40 per garment, but

FIFTEEN DOLLARS Is Our Price

if You Come Now

YES! Made to Your Individual Measure by Tailors of National Reputation

$30.00 to $45.00 Suits or Overcoats to YOUR Order, for

Thousands of the best dressers in Oakland and surrounding territory pay a high tribute to the exceptional quality of our work. All suits made and fitted right here on the premises, and bear in mind that we guarantee our garments in every particular.

Biggest Stock of Woolens to Select From

Sale Opens at 9 o'Clock Tomorrow Morning

907 Broadway OAKLAND

THE HOUSE OF Steinberg WORLD'S LARGEST TAILORS

907 Broadway OAKLAND

NINETY-EIGHT STORES IN THE UNITED STATES

YOUNG ROMANCE TO END IN COURT

Alice Westphal Cranwell Is Sued for Annulment of Marriage.

Alice Westphal Cranwell, who eloped [illegible] with [illegible] R. Cranwell, a 17-year-old youth and who was later forbidden by her parents to live with her husband, was sued today for annulment on the grounds that Cranwell was not of legal age when he married her.

The tribulations that beset the path of the young lovers did not end after the wedding for numerous escapades in which both took a part were enacted before parental consent was finally obtained. Then it was that the youthful husband announced that he intended to support his wife. They lived together but a short time and the next move was an effort to have the marriage annulled, both suggesting the matter [illegible] should being action. His wife, who is known as a promising singer and classical dancer, anticipates a career on the stage in a company formed by her former husband.

SURPRISE OF LIFE.

Gertrude Seymour received the surprise of her life one night when Eugene E. Seymour, a shoe merchant, returned home intoxicated and told her that he did not love her any more and that he did love another woman, according to her complaint for divorce filed today.

When asked who the other woman was Mrs. Seymour was informed that it was the cashier of her husband's store. She rang up the "other woman" and confirmed the news, being told that Jane Doe was "going to hang on to him," meaning her husband.

Trial of the divorce suit of Willmetta Brollier against Samuel Brollier will take place in Alameda instead of Modoc county, a change of venue having been obtained. The couple were married at Fort Bidwell in 1883. Plaintiff alleges that her husband has failed to provide for her.

Enos Ross obtained a full decree of divorce today from Charles A. Ross on the grounds of extreme cruelty.

Emily A. Ochs obtained an interlocutory decree from Albert Ochs on the grounds of failure to provide.

FORME LEGISLATOR IS UNDER ARREST

LOS ANGELES, Nov. 8.—Oliver Akin, 25 years old, who claimed he was principal of the public schools at Moore, Okla., and a former member of the Oklahoma legislature, was arrested here today on request of the Oklahoma authorities as being a fugitive from justice.

The sheriff at Norman, Okla., telegraphed that he was en route to Los Angeles. He said Akin was wanted for obtaining money under false pretenses at Norman.

Akin, however, declared his arrest to [illegible] nity.

CLAIMS WIFE ALIENATES HIS CHILD'S AFFECTIONS

SAN FRANCISCO, Nov. 8.—John Weiss, in a petition filed this morning, declares that his wife, Isabelle, from whom he was divorced last July, has been alienating the affections of their child, Dorothy, whom the court gave into her custody. He asks that the girl be turned over to his care. In a second petition Mrs. Weiss requests that her daughter's name be changed to Dorothy O'Conner.

FEAR FOR SAFETY OF BALLOON PILOT

Friends of John Watt Start in Search for Famous Aeronaut.

KANSAS CITY, Mo., Nov. 8.—Friends of John Watt of Kansas City, pilot of the balloon Dusseldorf II in the International James Gordon Bennett trophy race, again are worrying about him.

Since he started in the race a week ago last Sunday only one message, a cablegram of four words, has been received from him. It announced simply that he and his aide, Arthur T. Atherholt of Philadelphia, were in Pskov, Russia, and that they were safe and free. The cablegram was received by George M. Myers, president of the Kansas City Aero Club, last Sunday.

Mr. Myers believes the two aeronauts have been arrested by Russian officials [illegible]

Watts was to cable me full particulars of his flight," Myers said, "and I believe he is either in prison or ill in a hospital."

The American embassy at St. Petersburg and the American legations at Stockholm and Copenhagen have been asked to aid in locating the missing men.

NATIVE DAUGHTER IN JOHN ESHLEMAN HOME

A daughter was born on November [illegible] to the wife of John M. Eshleman, a member of the State Railroad Commission. Mr. and Mrs. Eshleman, who are [illegible] graduates of the University of California, are at present residing at [illegible] East Oakland although [illegible] has for some time [illegible] home at El Cerrito, Imperial county. Mrs. Eshleman was Miss Elizabeth Lodge[illegible]

"I've Got the Dandiest Idea, Susie

"We'll Each Get One of Those Swell Mackinaw Coats, With Hats to Match, at Cherry's, on Credit, to Wear at Saturday's Football Game

"You know they come in all sorts of colors—and I know we can match our college colors in the hats. Wouldn't that be a great idea?

"And then they'll be good to wear all the winter long, at school. Mother says she's got to buy me one, anyway, because they're so convenient.

"You know the coats are long, and they're warm as can be; just the thing to wear when the rains come, or it's cold.

"And at Cherry's, where we do our buying, they are selling the combinations—Mackinaw with hat to match—for only twelve dollars!

"Just think of that, Susie—when most of the other stores in town are asking about a third more for an not a bit prettier, or better, either.

"I'll tell you—we've got to go down town this afternoon anyway, you know; and we'll make it a point to drop in to Cherry's and see if they have any coats in our colors—and [illegible] know they sell on credit.

"You only have to make a small payment down, then you pay the rest in the way most convenient to you. Mother says she has saved lots of money through buying at Cherry's.

"Now you meet me corner of Washington and Thirteenth streets and we will go to 517 Thirteenth, between Washington and Clay. Be there about [illegible]

--No Place Like **"Mosbacher's"** For Value

Because We Buy and Sell for Cash

No House in California Can Underbuy or Undersell Us!

Women's Suits at a Great Reduction

Every favorite fabric of the season in the lot. Every suit new this season and of the most correct style and finish.

$16.00 and $17.50 Suits	$20.00 and $22.50 Suits	$25.00 and $27.50 Suits	$30.00 and $32.50 Suits
$12.50	$14.95	$19.50	$25.00

NO CHARGE FOR ALTERATION

Women's Seal Plush Coats. Women's Broadcloth Coats. Both lined with guaranteed satin; both $25 values. **$17.50**

Same garments lined with Farmer Satin..... **$13.95**

Women's Serge Dresses; handsome models; all colors. Special value **$7.95**

Women's Waists

Lingerie Chiffon Silk

A department notable for assortments, tasteful styles and moderate prices. We quote the following merely as representative of the attractive values to be found here:

Waists of white voile and batiste, various laces and embroideries, with touches of velvet and Irish crochet medallions **$1.95**

Equal qualities and styles are elsewhere announced as $3.00 values.

Plain, figured and striped satin and chiffon Waists; all staple shades, including navy and taupe, fancy trimmed or tailored; $6 and $7 values **$5.00**

MOSBACHER'S
CLOAK AND SUIT HOUSE
13TH. AND WASHINGTON STS. OAKLAND

BOOK AND ART LOVERS ARE GUESTS OF THE HOME CLUB

MRS. J. P. RICHARDSON (UPPER) AND MRS. BERNARD MILLER, PROMINENT LOCAL WOMEN CONNECTED WITH HOME CLUB BOOK EXHIBIT.

The initial exhibition of the Home club in East Oakland opened last night, and readers, writers and lovers of art thronged the three rooms of the club's art gallery. Mrs. Granville Shuey, president of the Home club, welcomed the visiting booklovers, assisted by a large receiving party.

Among those who addressed the club last night were Librarian J. C. Rowell of the University of California; Charles L. Smith and Paul Elder, who spoke on "Books and Their Significance."

The display, is valued commercially at $40,000 and includes valuable contributions from Seattle, Portland and Los Angeles of rare volumes. Some beautiful book plates are shown and works of art from bookmen and dealers of San Francisco and this city.

The exhibit is patterned after the New York book show, and it is believed that it will be equally successful. A nominal amount is charged as an admission fee to visitors. Thousands of visitors will probably take advantage of the exhibit, which will continue until Thursday, November 14.

Among those who have exhibits at the display are: Mrs. Elsie Harrison of the Kokoro Studio, Paul Elder, California School of Arts and Crafts, Sunset Magazine Company, Pacific Rural Press, Scientific Press, Mining Press, Zoeth Skinner Eldridge, White House Book Department, John Howell, John J. Newbegin, Hopkins Institute of Art, Oakland High School, Alameda High School, Oakland Polytechnic School and Smith Brothers, Oakland.

The exhibition will be open to the public, beginning today, afternoon and evening.

It was largely due to the executive ability of Mrs. John Yule and Mrs. Granville Shuey that the exhibit was possible. Those who assisted this evening in greeting the guests were:

Dr. Granville Shuey and Mrs. Shuey
Mr. and Mrs. W. W. Crane
Mr. and Mrs. Charles E. Cornell
Mr. and Mrs. C. F. Baker
Dr. James Pond and Mrs. Pond
Dr. G. E. Brinckerhoff and Mrs. Brinckerhoff
Dr. Harry Carlton and Mrs. Carlton
Mr. and Mrs. E. C. Morrison
Mr. and Mrs. F. M. Smith
Mr. and Mrs. Bernard P. Miller
Rev. J. K. McLean and Mrs. McLean
Mr. and Mrs. E. M. Walsh
Dr. John A. Louse and Mrs. Louse
Rev. Frank L. Goodspeed and Mrs. Goodspeed
Rev. John Bakewell and Mrs. Bakewell
Mr. and Mrs. H. C. Capwell
Mr. and Mrs. Wallace Everson
Mr. and Mrs. Q. A. Chase
Mr. and Mrs. J. N. Miller
Mr. and Mrs. C. E. Snook
Mr. and Mrs. John Yule
Mr. and Mrs. John Smith
Mr. and Mrs. Asa L. White
Mr. and Mrs. Barmon Bell
Mr. and Mrs. Guy C. Earl
Mr. and Mrs. Charles H. Taylor
Mr. and Mrs. D. E. Taylor
Mr. and Mrs. J. B. Richardson
Mr. and Mrs. A. H. Breed
Mr. and Mrs. George B. M. Gray
Mr. and Mrs. C. W. Armes
Mr. and Mrs. F. A. Webster
Miss Lucy Shinn
Miss Sarah Horton
Miss Helen Powell
Mr. and Mrs. Walter Rugg
Mr. and Mrs. R. H. Chamberlain
Miss Grace Sperry
Miss Marian Ellis
Miss Emma Wellman
Mrs. J. N. Brock
Miss Ethel Moore
Mrs. D. E. Easterbrook
Mr. Vera Powell
Prof. G. C. Edwards and Mrs. Edwards
Mr. and Mrs. H. K. Jackson
Mrs. Edward Remillard
Dr. Sarah Shuey
Mrs. Florence Wells
Mrs. George Percy
Mr. and Mrs. Samuel Prather
Mrs. Gordon Stolp
Dr. Luella Carson
Miss Martha Haven
Mr. and Mrs. Norman Ellis
Mr. and Mrs. A. M. Johnston
Mr. and Mrs. William H. Chickering

The hosts and hostesses of the week are:

Friday afternoon, November 8—Dr. and Mrs. Samuel D. Prather; evening, Dr. and Mrs. Harry Carlton.

Saturday, afternoon, November 9—Mrs. Gordon Stolp, evening, Mr. and Mrs. W. W. Crane.

Monday afternoon, November 11—Mrs. E. Remillard; evening, Miss Lucy Shinn.

Tuesday, November 12—Mr. and Mrs. C. F. Baker.

Wednesday afternoon, November 13—Mrs. George H. Percy; evening, Mr. and Mrs. C. W. Armes.

Thursday afternoon, November 14—Miss Emma Wellman; evening, Mr. and Mrs. F. A. Webster.

Assisting Mrs. Gordon Stolp tomorrow afternoon in receiving the callers will be Mrs. S. Osgood, Mrs. Ira Leckie, Mrs. H. Wilson, Mrs. T. M. Remillard, Mrs. C. W. Percy, Miss Vera Horton, Mrs. E. C. Morrison, Mrs. John Bakewell, Mrs. Walter Rugg, Mrs. Frank Parcells, Mrs. Anna Parcells, Mrs. C. Dabney, Miss Violet Wakefield, Miss Anna Farler, Dr. Irma Moon.

TO PRESENT 'THE MAN OF THE HOUR'

The Dramatic Club of Oakland High School Rehearsing Coming Play.

After many weeks of faithful rehearsing, the Dramatic club of the Oakland high school will present "The Man of the Hour" at Ebell hall this evening. The time spent in daily rehearsals under the direction of Miss Kedrolvansky of the faculty is sure to give excellent results this evening. This play has the interest of strong plot, striking situations and fine lines. It is not a one-man play, but gives each one of a good-sized cast opportunity to show his idea of character interpretation.

While the story deals with a phase of life that calls on more than mere surface emotions, it is at the same time full of lines with a good laugh. There are the youthful outbursts of "Little Perry" Wainwright, the nervous blunders of Judge Newman, none the less funny, but far from least, the broad smiles of Phelan, the Irish politician.

The members of the cast think that in the "Man of the Hour" they are offering the school a play of unusual interest. They have certainly worked enthusiastically on the play from the start and given it much of their time and energy.

The cast includes many of those who have had the most experience in high school dramatics. Such experience ensures a smooth and successful performance.

The new material, however, will contribute a good share of the success expected. Some fine work is being done by several who have never before had part in the club's plays:

Alwyn Beinott .....Paul Smith
Charles Weinstock .....Charlie Schaefle
James Phelan .....Harold Aydelotte
Richard Horigan .....Harold Blote
Scott G. Globs .....Charles Adams
Perry Wainwright.....Orville Caldwell
Judge Newman .....John Mitchell
Henry Thompson.....John Grey
Richard Roberts .....Harold Trimble
Henry Williams.....Harold Rice
Mills, butler.....Will Gladding
Arthur Payne.....James Hahn
Dallas Wainwright.....Alice Elliot
Clotilda Garrison.....Helen Grey
Mrs. Bennett .....Marion Finger
Ingram.....George Danere

Staged under direction of Miss Kedrolvansky; general manager, James Hahn; stage carpenter, Will Gladding; property man, Harold Trimble; electrician, Edery Stone.

CHIEF PREPARES FOR COLD WINTER

Coals Stove, Oil, Funnel and Even the Matches for Lighting.

A thief who felt the cold weather coming into the marrow of his bones visited the headquarters of the Woodmen of the World in Moose hall, last night, and carried away a coal oil stove and a funnel with which to pour the fuel into the tank. Secretary S. J. Hirsch also reported that the careless thief had taken a box of matches. A high board partition between two stoves offered small difficulty to the man who entered the store of N. Ehke, 523 Broadway, last night. The burglars scaled the partition and stole four overcoats valued at $35.

M. L. Hoffman, 725 Fifty-fifth street, reported the visit of a burglar, who entered his home and stole a purse containing $4.

W. H. McKinnon, 2028 Brush street, complained to the police that thieves had visited several vacant houses in Brush street and had stolen windows, doors, window shades and plumbing fixtures valued at $25.

FIRE DRIVES MANY INTO THE STREET

San Francisco Apartments Are Threatened by Early Morning Fire.

SAN FRANCISCO, Nov. 8. — Burning like tinder and resisting all efforts of the fire department to save any of the stock, the building at 542 to 562 McAllister street went up in flames at 2 o'clock this morning. Three alarms were turned in and 150 firemen battled to prevent the spread of the conflagration to the Barbara apartments, 580 McAllister street, in which several hundred persons were sleeping.

Fire Chief Murphy in a letter to Chief Fire Chief Murphy in a letter to Chief of Police White this morning for the systematic manner in which he roused every single inmate in the crowded apartment house and assisted them to the street at a time when it seemed certain that the building was doomed.

The blaze originated in the Western Range company's warerooms, 522 McAllister street, and was communicated to the auction house of M. Gallick, 562 McAllister street. Both firms carried some insurance, but their loss will jointly reach $30,000. The Barbara apartments were scorched but the loss there is nil.

SUIT AGAINST LOCAL PAPER IS DISMISSED

Suit for $50,000 damages brought several months ago by J. W. McClymonds, superintendent of schools against the Oakland Enquirer Publishing Company and G. R. Lamont, has been dismissed in the superior court. Notice to that effect was filed today by attorneys for plaintiff, John S. Partridge, Judge Rowell and Vann McClymonds. It was alleged in the complaint that plaintiff had been slandered in certain articles appearing in the Enquirer.

YEAR IN JAIL FOR BREAKING PAROLE

Manuel Souza, whose probation on a charge of failure to provide for his wife, was revoked, was sentenced to serve one year in the county jail by Superior Judge Ellsworth today. The three children of Souza range in years from 3 to 5.

PLEADS GUILTY.

SAN FRANCISCO, Nov. 8. — Dan Nip was brought here this morning from Alcatraz. Modoc county, by Deputy Marshal Cramer. Charged with selling liquor to the Indians. He was taken before United States District Judge Van Fleet and pleaded guilty. Sentence will be imposed tomorrow.

SAVE ONE-HALF ON FALL & WINTER SUITS

Unequaled Opportunity
—FOR—
Women and Men
of Alameda County
Come Tomorrow
and Make
Your Selection

Having purchased the San Francisco and Oakland Stores of the United Tailors. I will place on sale the entire stock of

Fall and Winter Woolens!

— AT —

50c on the Dollar

I Will Make to Order **Ladies' Suits** FOR **$18.50**

S. Gortenburg
SUCCESSORS TO
UNITED TAILORS

I Will Make to Order **Men's Suits** FOR **$13.50**

This is the Address: 419-421 Thirteenth St. Bet. Broadway and Franklin, Oakland, Cal.

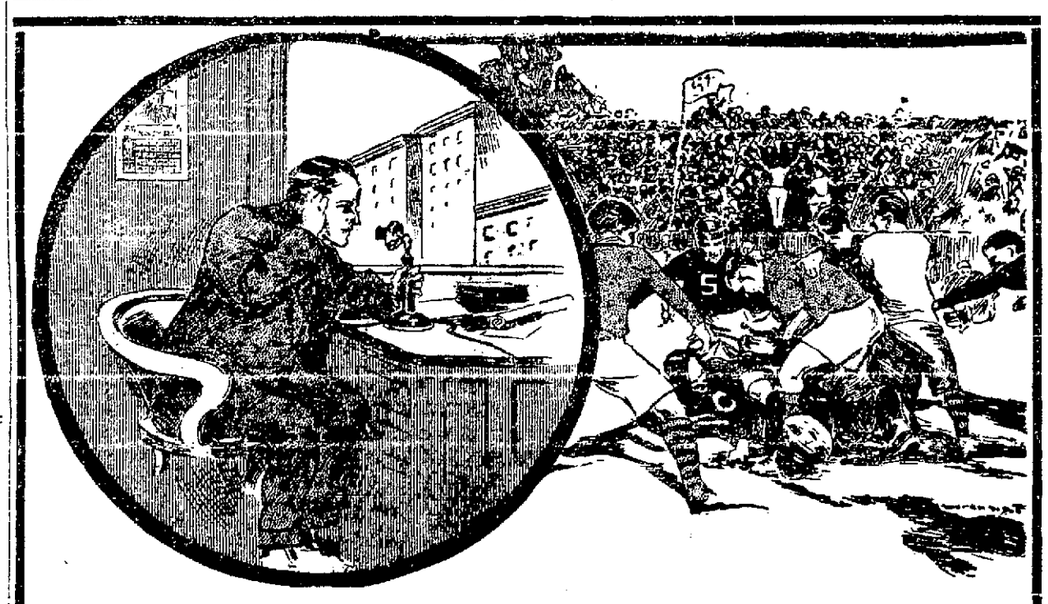

The victory of the game on California Field will be due to grit, skill, speed and team work, developed in weeks of preparation and discipline. The contest will furnish the diversion of an afternoon, and the day after will be but a memory.

The success of the Bell telephone is due to the promptness, accuracy and extent of its service, following years of study and evolution. It means convenience and comfort at every minute of every hour, and tomorrow will be the same reality as today.

The Pacific Telephone and Telegraph Company

ONE SYSTEM. ONE POLICY. UNIVERSAL SERVICE

FRUITVALE CLUB QUITS THE FIELD

Organization Will Not Avail Itself of Date for Exhibition.

That the Fruitvale athletic club has withdrawn temporarily from the local fight field was produced by a communication to the city council from W. C. Allen, secretary of the club, in which the council is notified that the club will not avail itself of the date granted for a boxing exhibition at Piedmont rink. The permit was granted yesterday after a contest before the council in which Fred Hotschmidt of the West Oakland club, declared that the Fruitvale organization was merely another name for the Oakland Wheelmen.

Hotschmidt declared yesterday that the West Oakland club was being jammed between the Fruitvale and the Oakland Wheelmen clubs, and that the two names were used to obtain two fight permits a month. Mayor Mott notified the club representatives that if there was any trouble among the organizations, the council would refuse further permits as the boxing exhibitions were merely allowed to exist under sufferance.

The Fruitvale club held a lease to the Piedmont Pavilion, sub-leasing from the Oakland Wheelmen. The letter filed with the council this morning stated that the Fruitvale club has been allowed to cancel its lease with the Oakland Wheelmen for the pavilion, and that "at some future date" the club might again apply for a permit.

Economy Specials For SATURDAY

This combination easily worth $1.50
Woodleaf Whiskey Full Quart **$1.00**
A full quart bottle port or sherry free with each bottle Woodleaf

Whiskey Specials
FULL QUARTS
RUCKENHEIMER RYE
BELMONT
DRIFTWOOD
HELLWOOD
R. B. HAYDEN
Sat. Only **90c** Per Full Qt.

EXTRA SPECIAL
Saturday and All Next Week
Cedar Brook Bottled in Bond **Bot. 90c**

A health giving, mild-flavored, invigorating beverage
"Shasta" Beer
2 DOZ. PINTS OR 1 DOZ. QUARTS **$1.00**

YOSEMITE WINE CO.
468 7th St., Near Washington
PHONE: Oakland 1028.
We give S&H Green Trading Stamps on everything. Free, quick auto deliveries.

College Brand Clothes
COPYRIGHT 1909 MADE IN NEW YORK CITY

are drafted exclusively on lines to tickle the young man's fancy. Woolens are selected expressly to satisfy his notion of what's what.

They define his figure and ideas to the point of conviction every time.

C. J. HEESEMAN, INC.
Washington Street at Thirteenth.

I Asked the Doctor

"What is your best diversion after the worries of the professional day?"

"The day's worries vanish in the hour of music at night," he answered. "My 'Bungalow Player Piano is more than a mere source of amusement. It's a mental tonic that better fits me for the next day's work. It's a never failing antidote for the blues."

Good music is medicine to the jaded mind. It's a sedative to irritated nerves. It's a cure for the gloomy, moody disposition.

The Bungalow Player Piano has every essential advantage of the more expensive player pianos.

And we will take your "never-played" piano in part payment.

The Bungalow Player Piano plays the full scale, 88 notes—plays all "standard" music rolls—full, round, rich, mellow tone—selected materials—best workmanship—automatic guiding device—melody soloist—every valuable improvement—free library of music rolls.

Price $485

Terms $2.50 Per Week

OPEN EVENINGS

To accommodate all we will remain open evenings until 9 o'clock from now until Christmas

Eilers Music House — Home of the Chickering Piano

1448 San Pablo Ave., Opp. 15th St., Oakland.

BANDITS TURN OUT LIGHTS OF TOWN

The Robbers Foiled in Daring Atempt to Rob Every House in Yates Center.

YATES CENTER, Kan., Nov. 8.—Robbers planned to have Yates Center to themselves in the darkness, but were foiled as a result of the inquisitiveness of a brother of an engineer at the electric light company's plant.

The bandits seized John O'Donnell, the engineer at 10 o'clock. They bound and gagged him and carried him to a spot some distance from the power house. Then they returend and switched off all the electric lights in Yates Center. It was their plan evidently to rob all of the houses in town.

When the lights went out with a flicker, Edward O'Donnell, the engineer's brother, thought perhaps an accident had occurred. He reached the plant in time to see two men leave it. He chased them and several other citizens joined him.

One of the robbers ran to a reservoir and jumped in. He swam to the other side and escaped. The other bandit also eluded his pursuers and disappeared in the drakness. The engineer was able to give only a meager description of his assailants.

TO VISIT MARTINEZ Y. M. I.

VALLEJO, Nov. 8. — District Deputy Grand President George Lyon and Grand Director Bernard McCaffery of the Y. M. I. are to pay an official visit to the Martinez Council. Grand President Thomas White of Los Angeles will also be present.

OAKLAND GIRL'S WEDDING TOLD BY CABLEGRAM

MISS HELEN STILES.

A cablegram has been received announcing the marriage of Miss Helen Hardy Stiles, daughter of Mr. and Mrs. S. S. Stiles of this city, to Adolph Friede, first conductor of the Friederich Wilhelm Theater, Berlin. Miss Stiles will be remembered as a young singer of much promise, who was heard at several local concerts two or three years ago. She was one of the most brilliant pupils of Mrs. Olive Reed Cushman and sang for Mme. Gadski, who advised her to continue her studies in Germany for an operatic career and predicted for her great success.

Acting upon this advice, Mrs. Stiles took her daughter to Berlin, where she has been studying for opera with Frederic Warren. An opportunity was presented for her to sing for Willy Nordau, impressario of the Fredrich Wilhelm Theater who was so delighted with her voice that he at once gave her a part in one of the operas and her rise has been rapid.

In one of the operas in which she appeared she made such a decided hit with the public that she is now given the important mezzo soprano roles.

Miss Stiles met with Freide, the director, who fell in love with her, and their marriage resulted. Friede comes of an old and wealthy family in Germany with an ancestral castle at Breslau, and is wealthy in his own right.

He is a graduate of Leipsic University, and is highly educated, speaking several languages fluently. As an orchestral director he stands high in Germany.

NITROGLYCERIN RENDS WORKMEN TO PIECES

TOLEDO, O., Nov. 8.—Two men were killed and a great deal of property damage done to buildings within a radius of several miles today, when a nitroglycerin factory of the American Company, at Bradner, 24 miles from here, in Wood county was wiped off the earth by an explosion.

The dead are Edward Linkenstein, 45 years old and Hugh Laslon, 55 years old. The nitroglycerin factory is thought to have contained 900 quarts. Linkenstein's head lodged in a distant tree, and was the only part of his body found. The factory is owned by the American Company, formerly the E. I. du Pont De Nemours Company of Delaware.

BURGLAR BUSY.

SAN FRANCISCO, Nov. 8.—A burglar entered the apartment of Oscar Rundquist, 6 Howard street, early this morning and stole clothing to the value of $27.

The girl with poor blood is more easily tired than her schoolmates. The work that they have the strength to do, she finds too hard. In the effort to keep up, her health breaks down. Unless her blood is built up she will fall behind her companions in looks, health and education. In time her health will become so poor and her growth so hindered that she cannot escape a lifetime of pain and suffering.

What she needs now is rest, a complete change from her school work and plenty of pure, red blood. Dr. Williams' Pink Pills are the safest and best blood builder she can take. Give them according to directions and continue them until her cheeks glow with the color of perfect health.

Mrs. G. F. Leadbetter, of No. 164 Oak street, Lewiston, Me., who was cured of bloodlessness by these pills, says:

"While attending school I became in such a run-down condition that I was obliged to give up my studies. I had dreadful sick headaches which made me sick to my stomach. I was pale and so weak that I had to be assisted in going up stairs. My lips and gums were blue and my hands seemed almost transparent. I had no desire for food and whatever I ate distressed me. The doctors said that my blood was impoverished but they did not give me much benefit. I also tried cod-liver oil and hypophosphites for their tonic effect but they failed to help me. Then I began to take Dr. Williams' Pink Pills and was quickly helped. I became stronger and more cheerful and felt ever so much better. I took the pills until cured and have been in good health since."

Dr. Williams' Pink Pills are sold by all druggists or direct by mail at 50 cents per box or six boxes for $2.50, by the Dr. Williams Medicine Co., Schenectady, N. Y.

READ THIS AND BRING IT WITH YOU

A GENUINE SLAUGHTER SALE!

The Fair Department Store, Inc.

At 1149-1151-1153-1155-1157 to 1161 Market St., San Francisco

QUITTING FOREVER

One of San Francisco's Largest Department Stores to be sold out at once. The building is condemned and to be torn down at once on account of Civic Center. Entire stock to be sold at less than auction prices at wholesale and retail.

$150,000 Worth of Men's and Ladies' Clothing, Furnishing Goods, Shoes for Men, Women and Children, Groceries, Hardware, Graniteware, Notions, Hats, Suit Cases, Cigars and Tobaccos, Builders' Supplies, Stoves and Holiday Goods, Toys, etc., to be sold out for less than wholesale cost (wholesale and retail) at once.

CLOTHING AND SHOES FOR MEN, WOMEN AND CHILDREN.

Sale Will Commence Saturday, Nov. 9th, at 9 A. M.

Positively Going Out of Business at Once

SOME GOODS WILL BE SOLD AS LOW AS 15c ON THE $

Store Will Be Open Evenings Until 9 P. M. and Saturday Until 10 P. M.

One lot of Ladies' and Children's Coats, reg. $6 and $7, will go **At 50c Each**	Will sell out all our muslin, one yard wide, **At 3c a Yard**	5500 Yards French Percale, Batiste 1 yard wide, beautiful patterns; Poplin, reg. 25c mdse, will go **At 10c a Yard**	Ladies' $15 and $20 Polo Coats, very latest style; will sell them out **At $3.95**	Women's All Wool Suits, reg. $25; this year's style; will close out **At $3.95**

NOTICE TO THE PEOPLE

The Fair Department Store (Inc.), at 1149 to 1161 Market street, has always had the reputation of selling goods cheaper than any store in the city, and we are now going to sell for less than half, so there will be an awful mob. But we have engaged about 200 extra people to serve you all promptly. Sale starts Saturday, November 9, at 9 a. m.

There Are Too Many Articles to Mention at This Sale, but We Will Mention a Few—Read

1 lot of 75c and $1.00 Feather and Wings..... 5¢
1 big lot of Laces, worth up to 20c; yard..... 2¢
1 big lot of Embroideries, worth up to 20c; yard 3¢
$2.00 and $3.00 Walking Skirts will go at ...95¢
20 bolts of good, wavy silk; reg. 75c and 50c..21¢
1 lot of ladies' and children's Hats will go at, each .....10¢
Regular 50c, 75c and $1.00.
All Granite Ware and Crockery Reduced.
$2.00 Blankets .....39¢
25c Pillow Slips .....12¢
1 lot of odds and ends in Dry Goods will go, to close out, at, yard .....2¢ and 3¢
$5.00 Wool Blankets $1.95
Good $5.00 Suit Cases, leather $2.79
Boys' Suspenders ..... 5¢
5 Blank Books; regular 5c each; 2 for ..... 5¢

Men's good Working Shirts .....29¢
Men's good Socks ..... 3¢
Men's Canvas Gloves ..... 3¢
Men's good Red and Blue Handkerchiefs..... 3¢
Men's Suspenders .....12¢
Men's $2.50 Pants .....98¢
Boys' Suits, regular $3.00 .....98¢
Boys' Suits, $3.50 to $4.50 .....$1.89
Men's $2.50 Hats .....79¢
Men's good $3.00 Working Shoes $1.48
Men's Lansdown Wool Underwear, regular $2.00, will go at .....75¢
75c Derby Ribbed Underwear will go at.....35¢
Men's Dress Shirts, regular $1.00, will go at..33¢
1 lot of Men's Odd Shirts will go at.....10¢
25c box Talcum Powder will go at .....10¢
Ladies' Shoes at Half Price.

Men's $15.00 Blue Serge Suits will go at...$3.95
Men's $20.00 Suits will go at $5.95
Men's fine Raincoats, silk lined $3.95
All Men's Suits and Overcoats to Be Sold at Wholesale and Retail.
Men's 15c Linen Collars ..... 2¢
Men's $1.50 Vests .....15¢
Men's Overalls .....29¢
Men's Odd Coats .....50¢
Cigars and Tobacco Very Cheap.
1 box of Cigars, 50 in a box; regular $3.00....95¢
Smoking Tobacco, sack ..... 3¢
Men's $25.00 and $30.00 Suits and Overcoats will go at $8.95
Ladies' $1.50 and $1.00 Corsets .....15¢
Ladies' 25c Hose .....11¢

Remember
we have tons of stationery, inks and office supplies to be sold at wholesale and retail.

$15.00 to $25.00 Ladies' Suits and Polo Coats will go at
$3.95
The very latest.

SALE STARTS SATURDAY—BE ON HAND THE FAIR DEPARTMENT STORE, Inc.

1149-1161 Market St., San Francisco

All the toys and holiday goods reduced less than cost. Must be sold—Quitting Forever. Look for the Red Sign.

Special Attention!
to Hardware and Builders' Supplies, which will be sold out at wholesale and retail for far below cost.

1000 Ladies' Corsets, reg. $1.00, $1.25, 50c and 75c will go at
15c Each

FABIOLA HOSPITAL SUCCORS LITTLE ONES

Endowment for Children's Department Would Aid Usefulness

For more than a third of a century Fabiola hospital has ranked among Oakland's foremost charities. It was this city's first hospital. Beginning with a single room over thirty-five years ago, it has, through the tireless efforts of its board of lady managers, grown to a splendid group of buildings now located at Broadway and Moss avenue.

Because of its close identity with Oakland's history the following letter to THE TRIBUNE from the hospital directors should prove of much interest.

Oakland, Nov. 7, 1912.

EDITOR TRIBUNE—Thanks to THE TRIBUNE and the press in general, Fabiola hospital has been kept before the public in no small way during the thirty-five years of its existence.

But lest there are those who, having but lately arrived in Oakland, are unfamiliar with the work we are doing perhaps a word of continued publicity dealing with some of our accomplishments and future plans will prove of interest.

While Fabiola hospital has for many years extended its charity to adults and children of both sexes, the work which we are doing in caring for the little ones should, in view of recent discussions of this phase of hospital work, prove of special interest to your readers.

AID CHILDREN.

While an account of the services rendered children over a long period of years might prove of interest to some, we shall content ourselves with illustrating this feature of our work with a resume of that performed in our Dotta Cook annex for children [illegible]

From 1908 to the present time we have sheltered and given every possible care to about 1400 children, ages from birth to 14 years. We have given approximately 1800 free days to the comfort and medical treatment of these children. By "free days" is meant the days for which Fabiola receives absolutely no assistance from relatives or friends of the afflicted. Practicing the strictest economy consistent with the best of service our records show that these free days have entailed a disbursement of $7000.

In cases where children cared for have had parents or others able to assist us we have received financial aid in meeting our expenditures. Even with this assistance, however, our charity in this particular field will have exceeded $6000 before the termination of 1912.

[illegible] pended more than $13,000 in the care of its children.

The number of our child patients has increased with each succeeding year. We had 219 of them with us in 1908, 235 in 1909, 296 in 1910, while the present year will exceed the record of 1911. Our free days have increased accordingly.

ANNEX FOR LITTLE ONES

The duration of a child's stay at Fabiola depends naturally upon its condition. Some remain a week, others an entire year. One poor little fellow never left his bed for 18 days.

Our Dotta Cook Annex is ideal for the treatment of children. In connection with the annex we have our sunshine pavilion, which could be converted into a sale by all dealers.

splendid ward for little ones at no great expense. Our grounds are ample. To the north of the Dotta Cook annex is room for yet another building should demand require such an addition and donations make it possible.

Oakland is growing, and it is but right to be expected that Fabiola, its first hospital, should grow with it. The bringing of the institution to that point of perfection in economic management which it now enjoys has been the work of more than a third of a century. During that time many of our staunchest workers have been taken away, but there have been others eager to fill their places. And so, we trust, it will be in the years to come.

HAS NO FIXED INCOME.

The active workers have given Fabiola both time and money. A kindly public has, from time to time, assisted with splendid donations. Indeed, it is our confidence in public response that warrants our welcoming even greater tasks than those already performed. We believe that the future will bring us more buildings for the housing of our children, and subscriptions with which to maintain them. And in ratio with the help thus accorded, so will the scope of our work increase.

Fabiola receives no state, county or municipal aid, nor has it a fixed income of any kind. If its children's department were endowed our hospital could carry on this feature of hospital work on a much more extensive scale than in the past. Surely the work that has been done is sufficient to guarantee the success of future tasks, no matter how great they may be.

[illegible] cause of the sick children of our poor will give this communication serious consideration, and that THE TRIBUNE will accept our sincere thanks for thus bringing it to their attention is the wish of the

DIRECTORS OF FABIOLA HOSPITAL.

VALLEJO COMMISSION GOVERNMENT SUCCESS

VALLEJO, Nov. 8. — The present commission form of government in force in Vallejo seems to be working well, for the records of the town since the introduction of this system show a saving of $16,000 in the running expenses of the [illegible] of the Charpek administration. This report, which has been prepared by the city council is to be used to offset the argument that the commission form of government is an expensive experiment for a small city.

Chronic Dyspepsia

The following unsolicited testimonial should certainly be sufficient to give hope and courage to persons afflicted with chronic dyspepsia. I have been a chronic dyspeptic for years and of all the medicines I have taken Chamberlain's Tablets have done me more good than anything else, says W. G. Mattison, No. 7 Sherman St., Hornellsville, N. Y. For sale by all dealers.

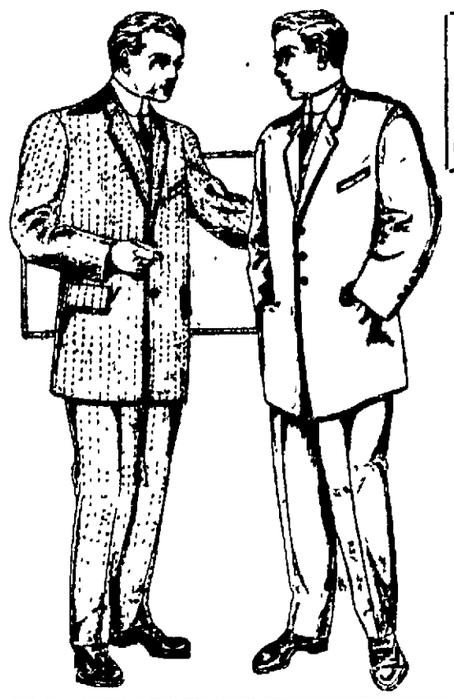

S. N. WOOD & CO.

Oakland COR. WASHINGTON AND 11TH STS. | COR. MARKET AND 4TH STS. San Francisco

Youths' Suits $10, $12.50, $15

College cut suits for young men from 15 to 21 years. These in the most extreme styles, two and three-button fronts, box and regular backs, made from plain and fancy cheviots, in all the popular patterns and colors, including lots of navy blues. These suits are splendidly tailored and are extremely well lined. You will pronounce them on sight the best values in youths' suits you have ever seen.

Youths' Overcoats $10, $12.50, $15

Special coats for young men 15 to 21 years, extra long garments, broad shouldered, free hanging with straight or belted back, Presto up and down or big rolling collars. These coats are all wool, excellently lined, splendidly tailored. The assortments will please and the values surprise you.

Stroller Overcoats for Boys and Girls $5.00

These are the greatest coats for boys and girls ever constructed. Extra length, strictly all wool, in attractive patterns and colors, lined throughout with wool serge and made with the up and down collar, 6 to 16-year sizes. Be less good either for boys or girls. Worth $8.50. On sale at $5.

Pennants Free

A large felt pennant of your own High School or University free Saturday with every youth's suit or overcoat.

Buddy Tucker Suits With Extra Pants, $5.00

All-wool suits in Norfolk or double-breasted styles, sizes 6 to 16 years. Full cut coats, smartly styled, made from pretty new browns and greys and excellently lined. These suits have two pairs full peg knickerbockers, [illegible] pairs full linen lined. No suits on the market will equal these Buddy Tuckers at $5.

Children's Chin Overcoats, $3.95

Smart little coats for either boys or girls 2½ to 8 years, made in a pretty style that fastens clear to the chin, from choice materials in nice patterns and colors.

Rough Neck Sweater Coats, $3.50 to $7.50

Heavy quality shaker stitch sweater coats in solid colors and choice combinations. Big fall assortment now on sale at $3.50, $4.65, $6.50 and $7.50.

Winsted Wool Underwear, $1.50

Heavy weight, pre-shrunken wool underwear. Shirts with either single or double backs and fronts. All sizes ready tomorrow, per garment—$1.50.

Men's Flannel Shirts, $1.50

Extra quality flannel, olive, grey, oxford and navy. Made in military style with high collar and flap pockets. All sizes. Extra good value. $1.50.

Men's Flannelette Gowns, 65¢

Extra heavy flannelette gowns full length, cut extra wide with regular or French necks. On sale Saturday at 65c.

S. & G. GUMP COMPANY

Thanksgiving Suggestions

We are showing an exceptional assortment of articles for the Thanksgiving Table.

Open Stock Dinnerware
Dresden
Candlesticks and Shades
Percolators
Place Cards

Open Stock Glassware
Cut and Bohemian Glass
Table Decorations
Carving Sets
Linen Sets

Our selection covers a wide range, both in variety and price.

Free delivery within 400 miles.

246-268 POST STREET, Between Stockton and Grant Avenue

SAN FRANCISCO

GYPSY IS SENTENCED FOR ACCEPTING $400

MUNICH, Nov. 8. — Believing that Maira Kefer, a gypsy, had "relations with the devil," the wife of an Augsburg schoolmaster paid $400 for relief from headache. Three years imprisonment were imposed on the gypsy.

A. SUTHERLAND

911 Washington St.

Phones Oak. 5300; Home A-1602

Grocery Specials

GOOD FOR ONE WEEK

18 lbs. Dry Granulated Sugar $1.00

Fresh Creamery Butter, Sutherland brand, 2 lbs., full weight 80c

Central American Coffee, fresh roasted, per lb... 20c

Uncolored Japan Tea Siftings, 2 pkgs..... 25c

Clubhouse Catsup, 3 large bottles 25c

New Brazil Nuts, per lb... 15c

Fresh Walnuts, per lb..... 10c

Special Jams and Jellies, 1-lb. jar ..... 10c (Pure fruit and sugar.)

Boneless Codfish, Middles, per lb..... 10c

4 cans American Sardines, in oil 25c

1-quart bottle Double Refined Salad Oil 20c

Postum Cereal, large package 20c

Nancy Bellflower Apples, per box 90c

Extra fine high land Potatoes, per sack $1.25

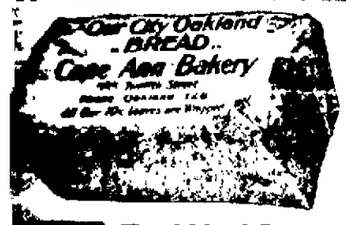

CAKES

B.—Angel....30c, 50c and up
B.—Bernard.....30c and up
B.—Duchess..30c, 40c and up
B.—Walnut.....40c and up
B.—Citron.....30c, 40c and up
B.—Lady Cake.....40c per lb
B.—Bride's Cake..40c per lb
B.—Wedding Fruit Cake ..... 50c per lb
B.—Pound Cake.....40c per lb
B.—Pound Fruit Cake ..... 40c per lb
B.—Marble Cake.....40c per lb
B.—Molasses Fruit, 40c each
B.—Sponge.....15c, 25c and up
B.—Wine Cake ..... 15c, 25c and up

B.—Fancy Cakes, Kisses, Macaroons and Wafers, 40c lb
B.—Squash Pies, 20c and 30c
B.—Custard Pies, 20c and 30c
B.—Lemon Pies, 20c and 30c
B.—Fruit Pies.....15c and 25c
B.—Mince Pies, 20c and 30c
B.—Anton Paste 50c
..... 15c per doz
..... 20c per doz
..... 15c per doz
..... 40c per doz

Cake-Up Sale every Saturday morning after 7:00 a. m.

Phone 198

REV. E. E. YOUTZ ORDAINED HERE

Services Held in the Presence of Congregational Church Celebrities.

The services held last night at the Pilgrim Congregational church, East Oakland, where the Rev. Ernest Eugene Youtz was ordained as a minister of the gospel, were attended by the representatives of the Congregational churches of the bay cities. The services were as follows:

Organ prelude, "Holy, Holy, Holy," and the invocation by Rev. C. L. Mears of the First Congregational church of Alameda. The hymn was "The Church's One Foundation," and a scriptural reading by Rev. C. L. Patterson. The sermon was given by Rev. Herbert Atchinson Jump, pastor of the First Congregational church of Oakland. His theme was "Spiritual Hunger," and he studied the story of Nathaniel, whom Christ found sitting under a fig tree. Incidentally he criticised the methods of violent evangelists. He said in part:

"The fig tree in the Orient is the place for meditation and retirement. Nathaniel evidently was accustomed to resort to this fig tree to think and study and dream of the coming Messianic kingdom. His fig tree therefore proved that he had a serious mind, that he was searching after the truth, that he was spiritually hungry. No man can attain the noblest things until he has a fig tree, a place whither he goes to commune with his best moods and with the world's best things. We must have our times of silence if we would grow.

TIME COMES SOON.

"And it is interesting that when Jesus saw him under his tree He did not intrude upon his privacy. He merely inquired who this man was, learned that he was Nathaniel, that he had the habit of coming to this fig tree to think and dream. And then the Master passed by, biding His time. That time came very soon. Philip the next day, or soon after, brought Nathaniel to the Christ. And when Christ informed the seeker after truth that He had seen him before, that He had noticed his soul hunger, it made a tremendous impression upon Nathaniel and he yielded obedience to the Lord. Too often we burst in upon the inner spiritual experiences of serious souls with our tastless and aggressive evangelism, our cottage prayer meetings or our gospel wagon. We deny them the quiet of their fig tree under which they, in God's own way, would work out their moral questionings into spiritual victory. You can never ripen the nut by cracking open the burr before its time. We need to cultivate fig trees in America. We must cultivate them, not for the figs they will produce, but for the ideals they will produce. And it is the function of the church to aid in doing this service."

Miss Elizabeth C. Wilcox, assisted by Frank Tynes, sang a solo and Rev. Albert W. Palmer, pastor of the Plymouth Congregational church, Oakland, concluded with an address to the people.

JAPANESE GIRL SUED FOR $5283

SAN FRANCISCO, Nov. 8.—A prospective bride brought over here from Japan by Yoshijiro Tanizaki, a prosperous local merchant, and whose passage he paid, has deserted him to marry another and in consequence he filed this morning a suit for $5283 damages. The defendant is the young woman in the case, Beru Yoshida, and her husband, Ruisai Yoshida. Before her marriage the bride was Karu Suehuja and in July, 1910, in Japan Tanizaki claims she promised to wed him. She arrived here March 14, 1912, and repeated her declaration that she would be his wife a few days later. On October 31, according to the complaint, she married Yoshida, although Tanizaki's ardor had [illegible] ious to lead her to the altar. He claims he advanced her $283 and he wants $5000 additional by way of heart balm.

ESTATE OF LUMBERMAN AKLEY NOW SETTLED

MINNEAPOLIS, Nov. 8.—Final action [illegible] $5,[illegible] estate of the late H. C. Akeley, millionaire lumberman came today with the announcement that Mrs. James P. Quick, a daughter, had been named administratrix without objection by the widow, Mrs. Clara Akeley of California.

SUGGESTS CHANGE IN CORPORATION LAWS

Secretary of State Jordan Declares Measures Are Inadequate

Suggestions relative to laws governing corporations have been issued by Secretary of State Frank C. Jordan and will be published in THE TRIBUNE in two sections the first appearing below.

(By FRANK C. JORDAN.)

CHAPTER I

It is my opinion that many of the laws with which this office comes in contact in its dealings with corporations are indefinite or inadequate, and the following suggestions are submitted as being worthy of the attention of the Legislature.

Unconstitutionality of fee and license laws.

Most important, perhaps, among the matters which I am to mention, is the situation which confronts the State as a result of the recent decision of the California Supreme Court in the case of H. K. Mulford company vs. C. F. Curry, Secretary of State, wherein the provisions of subdivision 4 of section 410 (now section 409) Political Code, authorizing this office to collect a fee for filing articles of incorporation based on the corporation's authorized capital stock, and the provisions of section 2 of the "Corporation License Tax" act, authorizing the collection of an annual license fee, similarly based, were held unconstitutional in so far as they apply to domestic or foreign corporations engaged in interstate commerce or elsewhere doing an interstate business, or owning property without the State. In view of this decision it is imperative that both these laws be amended, and the conclusion is inevitable that, as to section 409, Political Code, the amendment should provide that the fee for filing a copy of the articles of incorporation, charter, or other document showing the creation of a foreign corporation, be based on the proposition of the capital stock of such corporation which is to be represented by its property located and business transacted in this State, this amount to be determined from sworn statements, estimates or other evidence which the law may require to accompany the application for permission to transact business. Practically the same provisions should, of necessity, be made to apply to domestic corporations, in order that the law meet the requirements of section 15, article XII, of the State Constitution, and in order, further, that it shall not operate in violation of the "Commerce Clause" and fifteenth amendment of the Constitution of the United States.

Equally obnoxious is that provision appearing in section 409, Political Code, authorizing this office to collect a fee for filing certificates of increase of capital stock, in proportion to the amount of the increase.

CLAIMS BY CORPORATIONS.

Owing to the fact that hundreds of corporations have paid filing and license fees under protest, I anticipate that the Legislature, at its next session, will be called upon to pass on numerous claims by corporations for reimbursement of money illegally collected by corporations for reimbursement of money illegally collected by the State under authority of these unconstitutional laws. And while it is impossible at this time to arrive at any accurate estimate of the aggregate amount which will be involved in such claims, it is probable that this sum will be sufficiently large to cause the State grave concern. It seems reasonable to suggest that, in passing on these claims, the Legislature should ascertain the proportion of its capital stock which the corporation in question would have designated as representing the business intended to be transacted in this State at the time the fees were paid, and that, in cases where it appears that the corporation's claim is valid in part, and that a refund is necessary, there should be withheld by the State an amount equal to that which would have been collected under section 409, Political Code, and under the License Tax Act, had the proportionate amount of capital stock been taken as a basis instead of the total authorized capitalization.

INADEQUATE FILING FEE.

The fourth subdivision of section 409, Political Code, is, I believe, inadequate, when applied to the question of filing fees to be paid by building and loan associations formed without capital stock, having in lieu thereof membership shares, as provided by section 546a Civil Code. These shares are required to have a paid up or ultimate matured installment value of one hundred and two hundred dollars each, and such corporations are not limited as to the number of shares which may be issued. It will be readily observed that, given this latitude, an association of this character may accumulate a working capital equal to that of a stock corporation of any magnitude. Now, said subdivision 4 provides a fee of $5 "for filing articles of incorporation without capital stock," and it is this provision that governs the Secretary of State in the collection of a filing fee from such building and loan associations. Considering the filing fees which stock corporations are required to pay, it appears that a $5 filing fee in each instance is unfair, and that the law discriminates in favor of the building and loan associations. I therefore suggest that this section be amended to require a larger fee from such corporations.

INCORPORATION OF TELEPHONE COMPANIES.

I believe that Sections 291 and 293, Civil Code, should be amended to show clearly that telephone corporations must comply with their provisions, in organizing. Those portions referring to telegraph companies have been construed as applying equally to telephone companies, but certainly these sections do not readily suggest this application.

DECREASE OF CAPITAL STOCK.

The Supreme Court recently ruled in a mandamus proceeding against this office by the Tidewater Southern Railway Company, that that portion of subdivision fifth of Section 359, Civil Code, providing that a corporation may decrease its capital stock or create bonded indebtedness "by the unanimous vote of its board of directors," etc., requires only the unanimous vote of a quirum, or of all directors present, and does not require the vote of the full board.

If it be the opinion of the legislature that the section was intended to require, or should require the vote of every member of the board, the language in question should be amended to show clearly the intent. Note, for instance, the language "unanimous vote of all its directors" appearing in Section 287, Civil Code.

Also, the legislature would do well to amend subdivision 7 of said Section 359, to show clearly that the certificate provided for in that subdivision must contain a statement, in case of a decrease in capital stock, that the indebtedness of the corporation does not exceed the amount to which the stock has been decreased.

This is one of the requirements of the [illegible] of making the fact appear in the certificate is only implied.

USE OF CONFLICTING NAMES.

I advocate the passage of a law restricting and defining the right of a foreign corporation to use its corporate name while transacting business in this State. The only sections now defining the powers of the Secretary of State on the question of corporate names are Sections 295, Civil Code and Section 4 of the License Tax Act. Said Section 295 provides in effect that a certificate of incorporation shall not be issued where it appears that the name of the proposed corporation is the same as, or similar to, that of a corporation theretofore organized in this State." There are numerous decisions by the courts of other States, holding that such language applies only to domestic corporations, and makes the law inoperative against foreign corporations.

That portion of Section 6 of the License Tax Act, relative to corporate names, is equally restricted to domestic corporations.

A law denying to a foreign corporation the right to enter the State if its name be the same as, or strikingly similar to, that of a domestic corporation, or of another foreign corporation previously admitted, and prohibiting the creation of a domestic corporation, where the name proposed conflicts, would, I believe, be manifestly fair to all corporations.

OTHER CHANGES IN FOREIGN CORPORATION LAWS.

It would seem, also, that Section 405, Civil Code, should be amended to define more clearly the transactions which constitute "doing business" by a foreign corporation in this State. I believe that in cases such as this, where a failure to comply with the law, makes the corporation liable to to fine, there should be nothing in the law open to doubt.

Also, there should be an amendment to this section, or a new section added, requiring every foreign corporation to file in this office certified copies of all documents which are in the nature of an amendment to its charter. The law, as it now stands, requires only the initial filing, when the corporation enters the State, of a properly authenticated copy of the document, showing its creation, and makes no provision for any other filing. Certainly, it is as important to make a record in this office of the changes provided for by documents filed in the State where the corporation was originally incorporated, as it is to have the record of the original charter.

I recommend that Section 406, Civil Code, be amended so as to exempt foreign insurance companies from its provisions, and from the provisions of the section next preceding (Section 405, Civil Code). Section 616, Political Code, provides that foreign insurance companies must file with the Insurance Commissioner a designation of agent authorized to accept service of process, etc., on behalf of the corporation, and further provides that, in the event that the company is without an agent, service may be made on the Insurance Commissioner. Therefore, it is obvious that the service provided for by Section 405 would not be legal service on a foreign insurance company, in the event that the agent designated in the writing on file with the Secretary of State, were a person other than the one designated in the writing filed with the Insurance Commissioner, nor would service on the Secretary of State be valid service on the corporation if such corporation had filed the stipulation required by said Section 616.

AMBIGUITY OF LAW.

I urge the need of a new section of the civil code prescribing the procedure to be observed in changing the number of directors of a corporation formed with or without capital stock. It appears that the only provision definitely relating to this matter is that found in subdivision 5, section 290, Civil Code, and this provision is pitifully lacking in clearness, and is, from my experience, confusing to attorneys and the laity, generally. The phrase "majority of all the stockholders," which appears in said subdivision, apparently means stockholders constituting a majority in number of the holders of stock in the corporation, but this construction allows a minority in interest to control and is so diametrically opposed to the theory of cumulative stock voting and control by the majority in interest, that the section is very often misconstrued (if indeed it be a misconstruction) to give the right to make this change to the person holding the majority of the stock. The latter construction is amply supported by decisions by courts of other states, holding the same language to mean a majority in interest, not in number.

This law is further indefinite concerning the method by which the action of the stockholders may be evidenced. It will be noted that a stockholders' meeting is not expressly required. Thus the section seems to suggest that a "majority" may put the change into effect by the mere signing and filing of the certificate provided for in this section, without taking concerted action at a meeting, and many give it this construction. But on this point the section is given the opposite construction by those who bear in mind the theory, supported by numerous decisions, that unless otherwise provided the separate action of stockholders is not binding, and that they must act jointly in meeting duly assembled, in order that their acts may be valid.

I am satisfied from the almost endless correspondence in which I have engaged on this question that this law will continue to be confusing if allowed to stand in its present form, and I need not point out the damage to the corporation which may result from the acts of an illegal board of directors.

SUBSCRIPTION BY DIRECTORS.

An amendment should also be made to said Section 290 requiring that every person named in the articles of incorporation as a director shall subscribe for at least one share of stock of the corporation, this fact to be shown in the articles. The effect of such an amendment would be to make more clear what is generally conceded to be the intent of the law in this reference.

CHANGES IN LICENSE TAX LAW.

Section 6 of the "License Tax Act" should be amended so as to refer to forfeitures occurring in the future as well as in the past. Heretofore it has been necessary to amend this section every two years simply to provide for the revival of corporate charters forfeited on the 30th day of November of the two years next preceding the session of the legislature at which the amendment was adopted.

Under a ruling of the Supreme court this section is inoperative against forfeitures occurring subsequent to the date of its amendment, with the result that any corporation so forfeiting is denied the right to revive until the section is again amended. This condition works a great hardship on those corporations which forfeit through no desire to discontinue business, but simply because of carelessness.

Following the forfeiture which occurred November 30, 1911, hundreds of corporations which inadvertently overlooked the tax, were forced to reincorporate, a proceeding which, in many cases, involved the expenditure of a large sum of money and required numerous transfer of title to property, assignments, etc.

I believe there is no good reason why the law in question cannot be so amended as to permit revival of any forfeited charter at any time. Certainly, the penalty to which members of a defunct corporation are subjected by the provisions of Section 9 of the act, is heavy enough to have a deterrent effect on those who might otherwise choose to allow the charter to be forfeited temporarily and to revive later on at the same cost as would have been entailed had the tax and penalty been paid in time to prevent forfeiture.

I further recommend that corporations not organized for pecuniary profit, other than the special classes mentioned in Section 7 of the act, be required, as a condition precedent to exemption, to so restrict their powers as to preclude the possibility of any profit to the members except upon dissolution. Under the law as it now exists we are forced to exempt any corporation which has in its articles a statement that it is not organized for pecuniary profit, regardless of the amount of its capital stock.

The act should be further amended to provide for the payment of the tax by co-operative and other corporations, doing business for profit, but having no capital stock. I have in the past required such corporations to pay an annual tax $10, but it requires a stretch of imagination to consider such collection authorized by that portion of Section 2 of the act fixing the tax at $10, "where the capital stock does not exceed $10,000."

Table Reservations can now be made for Saturday evening, November 9,

AFTER THE BIG GAME

A special program of unusual attractions.
New Decorations
New Songs
New Music
A rousing good time for all.

Do You Need a Coat or Suit

We have always enjoyed a reputation for giving you the greatest values for your money. This sale is the climax.

Our stock must be reduced—we have marked it at prices that compel sales.

SUITS

64 Suits, former price $15.00—Now $9.75
87 Suits, former price $20.00—Now $13.50
121 Suits, former price $25.00—Now $16.75
76 Suits, former price $35.00—Now $24.50
23 Suits, former price $50.00 to $100.00—Now $40.00

This last lot consists of several imported models of fancy suits.

COATS

37 Coats, former price $10.00—Now $7.50
96 Coats, former price $15.00—Now $10.75
87 Coats, former price $20.00—Now $13.75
94 Coats, former price $25.00—Now $16.75
37 Coats, former price $35 to 50—Now $24.50

This last lot consists of several evening wraps.

Special. 100 Silk and Chiffon **Waists, $1.25** Former prices $3.50 to $10. Not more than one to a customer.

60 Skirts In Voile Serge or Panama, **$2.25** Former prices to $10. Not more than one to a customer.

Dresses Dancing Frocks, Party Dresses in Silk, Chiffon or Wool. All reduced **One-half**

Sale Starts at 9 A. M. Saturday

During This Sale All Alterations Will Be Charged For.

Simmonds

Tailors to Her Majesty, the American Lady.
284-289 BACON BUILDING, Twelfth and Washington Streets, Oakland.

WORK COMMENCED ON AUDITORIUM

Excavation Begun on the New Municipal Building for Oakland.

Work was commenced today on the excavating for the new municipal auditorium by the Foster-Vogt company of San Francisco. The equipment for excavating for the foundation and for driving piles was installed last week and completed within the past few days, and everything placed in readiness for beginning work today.

The contract for the excavation and driving piles for the foundation of the $500,000 structure to be erected on the south side of the Twelfth street dam was awarded two weeks ago on competitive bidding. The city council will advertise for bids on the steel work within a few weeks.

Commissioner of Public Works Harry S. Anderson announced the commencement of the work on the auditorium to the council this morning.

WHITE SLAVER FOUND GUILTY· MADE THREATS

SAN FRANCISCO, Nov. 8.—Tony Marcelli was convicted of white slavery in Superior Judge Lawlor's court today, after testimony had been introduced showing that he had threatened persons with vengeance from the black hand if they informed against him. Marcelli was accused of bringing to this city from Sacramento Jennie Olsen and placing her in a resort at 835 Jackson street. It is claimed that he told inmates of the place that the young woman would have to work there, and if they informed the police the Mafia would have to be reckoned with. He will be sentenced tomorrow.

Victor-Victrola

Victor Victrola IV $15

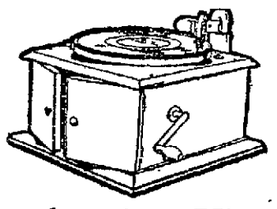

Victor Victrola IV $15

Now that there's a Victor-Victrola at a price to suit every pocketbook, no home need be denied the privilege of enjoying the world's best music.

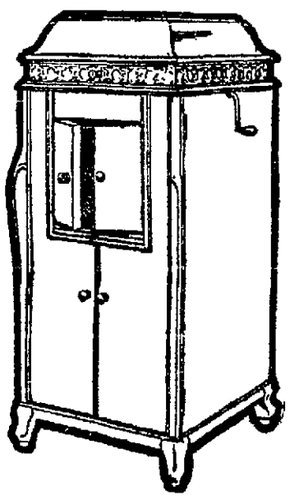

You will never realize just how much enjoyment you are really missing until you get acquainted with this wonderful instrument.

We have a complete stock of Victor Victrolas, Columbia Grafanolas, Victor Records, Columbia Records.

KOHLER & CHASE

Everything Musical 473 12th Street

SATURDAY SPECIAL

Splendid values in Blues, Browns and Mixtures at a big reduction. Think what this means! Beautiful new suits in the season's very best styles—suits that would sell quickly at regular prices—procured through a timely transaction with a noted manufacturer and now here on sale at so much below their actual worth. Special tomorrow

$17.50

Regular $25 and $27.50 Values.

MILLINERY
Furs, Waists, Coats
All Underpriced
At the Big Credit Shop

Don't be timid about having a credit account with us. We gladly and willingly accommodate you.
BUY NOW AND PAY LATER.

EASTERN OUTFITTING CO.
581-583 14th St.

BRYAN NOT TO GET PORTFOLIO, STATEMENT

NEW YORK, Nov. 8.—It was asserted last night by men who were close to Governor Wilson that unless there should be a change in the President-elect's plans William J. Bryan would not be Secretary of State nor occupy any other Cabinet portfolio.

EXPERTING OF CITY'S BOOKS SOON TO BEGIN

The annual experting of the books and accounts of the city will be commenced in a few days, the firm of Klink, Bean & Co. of this city, Mayor Frank K. Mott this morning announced to the city council that he had appointed Klink and Bean to examine the books, records and accounts of the city in accordance with a charter provision covering this work.

TRIBUNE'S PAGE OF SPORTS

Edited by BERT LOWRY

Best Talent Available Is Picked by Rival Colleges for Grid Battle Tomorrow

VARSITY RUGGERS AWAIT CALL TO THE BATTLEFIELD

Blue and Gold Will Try With Might and Main to Down Cardinal in Annual College Game

By MARSHALL EVANS.

UNIVERSITY OF CALIFORNIA, Nov. 8.—The lineup of the men which head coach Jimmie Schaeffer has selected to represent the University of California in the big game tomorrow was announced exactly as expected, except in one important particular.

Clint Evans, who has been looked for to occupy one of the wings, has been put in the fullback position, and Stirling Peart, who was slated for full, has been moved into Evans' place at wing. Other than this unlooked-for shift, the lineup came out exactly as the close followers of the team at the State university have been expecting.

The name of Carpenter is missing in the list, but this is directly traceable to the injury to his shoulder which he suffered about two weeks ago. The injured shoulder is practically well now, but the very necessary practice which "Carp" missed during the days when he was on the shelf has been too great a handicap for him to overcome, especially when his substitute, "Soggy" Miller, has been playing the game in true varsity form.

EVANS NEW AT FULL.

Evans at fullback is something entirely new to California Rugby, of late date, at least. About three years ago he played a few unimportant practice games at this position, but has never been considered as a serious candidate for the place. In this case, as well as the formation of the front rank, injuries may have played an important part in the selection of the players. Evans has been troubled with a sprained ankle for the past five weeks, and it is very probable that Schaeffer did not wish to take chances on further injury in the game tomorrow, and so put Evans in at fullback where the liabilities for accidents are very slight.

Evans' work of past seasons offers every justification for this eleventh hour shift. A reliable boot, the first and most important qualification for a good fullback, is a conspicuous feature in his assets. He can kick accurately with either foot, and while his kicks are not as long as some other fullbacks get off, they are very sure to find touch for good gains.

Peart is well known as a wing, having held this position in the California-Stanford game two years ago, at which time Peart's work was no small factor in California's victory.

The other two members of the three-quarters line, Chet Allen and Tom Dills, at center and wing respectively need no introduction to the local Rugby public. Allen is now serving his fourth year on a Berkeley team, while this will be Dills' second appearance. He got into the game as a substitute in his freshman year, two seasons ago.

STROUD AT OUTSIDE FIVE.

Captain Stroud will again be seen at his old place at outside five-eighths. Needless to say, Stroud is one of the most valuable members of the team. He is foremost in the organization of the backs on the attack, and is probably the strongest individual on the fifteen in defensive work. More than any other one man, Stroud will be depended upon to stop the passing rushes of the Cardinal backs, once the latter get away from the California breakaways.

Coupled with Stroud on the five-eighths line is Hazeltine, a freshman who has shown himself worthy of a place on the varsity. His only weak point is lack of experience but with Captain Stroud alongside of him, he will have a steadying influence that will eliminate any dangers from "stage fright."

NEW MEN COMPOSE SCRUM.

While the entire backfield, with the exception of Hazeltine, consists of players who have won their spurs in former contests, the exact reverse is true of the scrum. Bill King is the only man who has ever been in a big intercollegiate game before. The remaining seven men are entirely new at such important matches. There are several players among the forwards, however, who have, in previous years, been very close up when the final teams were selected, and consequently the scrum cannot be said to consist of green material.

Douglas, McKim, and Miller will compose the front rank trio. Douglas missed a position on the team last year by the narrowest of margins, while McKim and Miller are two of the strongest hookers that have been developed at Berkeley for some time. The three work well together and are expected to hold their own with the Cardinal front rankers.

As expected, Hoskins and Fleming will occupy the middle rank for the blue and gold. They have been working together consistently all season, and although neither has ever been tried out in a big game before, no anxiety is felt upon the part of the California rooters as to the way in which they will acquit themselves tomorrow.

Bill King, the giant lock, is the strongest point in the whole scrum. In the normal scrum formation, his weight holds the pack together, in the line outs his height makes him the most dangerous man on either team, and at dribbling he has lately attained a brilliancy that promises to be a feature of the contest. On each side of King, Fletcher and Fish will hold down the breakaway positions. Here again lack of experience throws a shadow of uncertainty on the possibilities of the two players. Particularly is this true of Fish, who is a member of the freshman class. Fletcher has had more experience on account of having played on the University of Nevada team.

HOW TEAMS WILL LINE UP.

Lineup of opposing teams

Player	Position.	Player.
Evans	Fullback	Erb
Peart	Right wing three-quarters	Noble
Allen	Center three-quarters	Kern
Dills	Left wing three-quarters	Urban
Stroud (capt.	Outside five-eighths	Harrigan
Hazeltine	Inside five eighths	Risling
Morris	Halfback	Cass (capt.)
Miller	Right front rank forward	Hall
McKim	Center front rank forward	Sanborn
Douglas	Left front rank forward	Corbett
Hoskins	Right middle rank forward	Schaupp
Fleming	Left middle rank forward	Smith
Fletcher	Right breakaway forward	Darsie
King	Lock	Partridge
Fish	Left breakaway forward	Gard
Dougallis	Back	Reeves
Price	Back	Thoburn
Gianelli	Back	Andrews
Lane	Back	Erb
Carpenter	Forward	Decius
Saunders	Forward	Clover
Crane	Forward	Sinclair

California averages of team only

	Age.	Wgt.	Height.
Back field	22¼	161 5-7	5 9
Whole team	21¾	170	5 10¼
Forwards	[illegible]	[illegible]	[illegible]

Stanford averages of team only

	Age.	Wgt.	Height.
Whole team	22¼	164¾	5-10 1-3
Back field	22	153¼	5 8¾
Forward	22¾	174¾	5:11

Previous California-Stanford games

AMERICAN FOOTBALL.

Year.	Calif	Stan.
1893	10	14
1892	10	10
1893	6	6
1894	0	4
1895	6	6
1896	0	20
1897	0	28
1898	22	0
1899	20	0
1900	0	5
1901	2	0
1902	16	0
1903	[illegible]	[illegible]
1904	0	18
1905	5	12

RUGBY FOOTBALL.

1906	3	6
1907	11	21
1908	3	12
1909	19	13
1910	25	6
1911	21	3

Total games, Stanford 10, California 7, tied 4

Rugby games Stanford 3, California 3

Total point score, Stanford 162, California 95

MOORE TO MEET DYSON

Pal Moore and Young Dyson have been signed for a bout in New Haven, November 18.

WHICH WAY WILL VICTORY GO? By Kettlewell

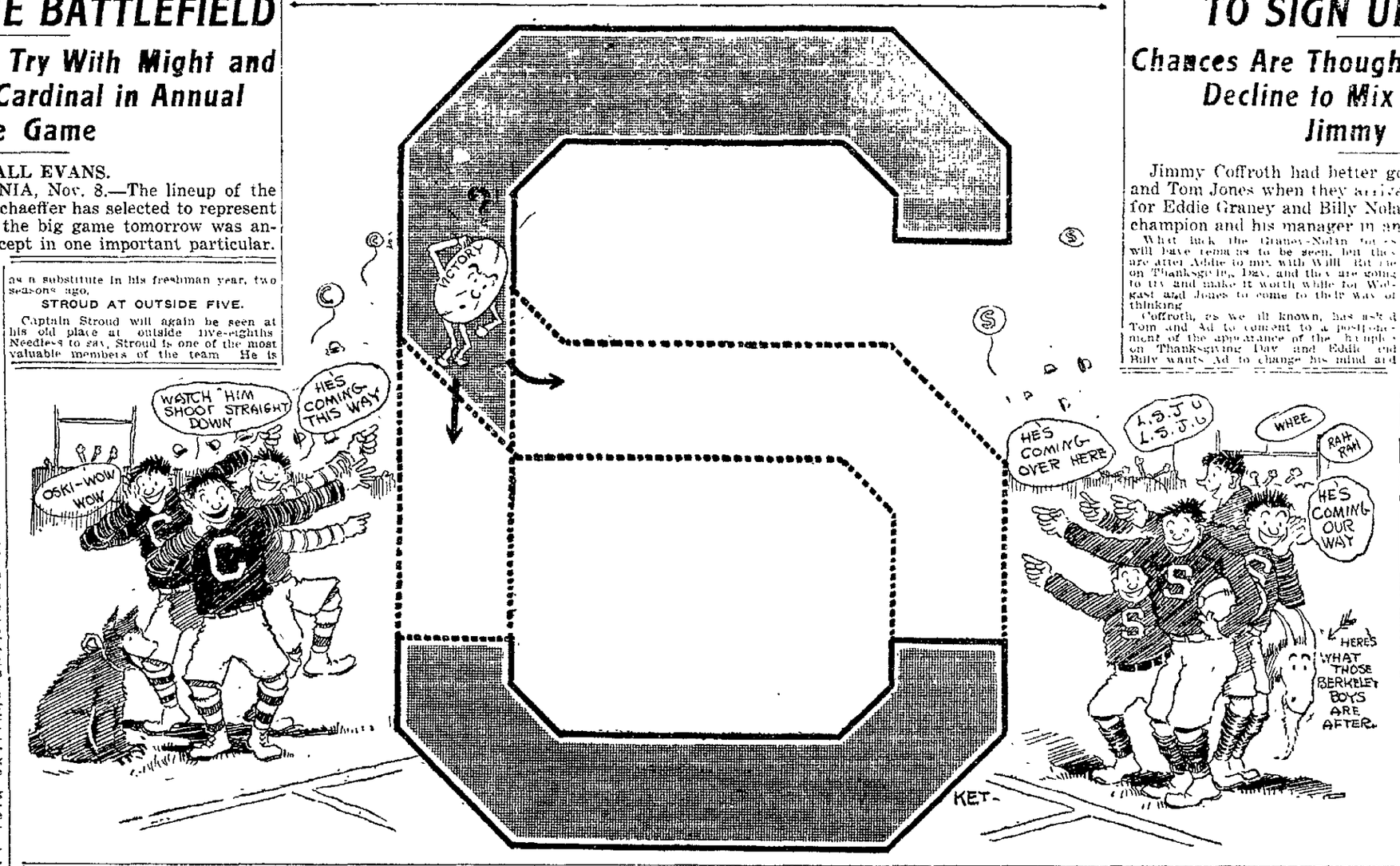

GRANEY MAKING EFFORTS TO SIGN UP AD WOLGAST

Chances Are Though That Champion Will Decline to Mix for No One but Jimmy Coffroth

Jimmy Coffroth had better get a body-guard for Ad Wolgast and Tom Jones when they arrive Monday or Tuesday, if they do, for Eddie Graney and Billy Nolan will be hot on the heels of the champion and his manager in an effort to kidnap little Adolph.

What luck the Graney-Nolan forces will have remains to be seen, but they are after Addie to mix with Willie Ritchie on Thanksgiving Day, and they are going to try and make it worth while for Wolgast and Jones to come to their way of thinking.

Coffroth, as we all know, has asked Tom and Ad to consent to a postponement of the appearance of the bunch on Thanksgiving Day and Eddie and Billy wants Ad to change his mind and swap punches all the Thanksgiving day on Thanksgiving Day.

Of course Eddie and Billy are not going to let Ad [illegible] money [illegible] draw that. It will [illegible] good stack of bills to the cashier, and as Tom and Ad are in the mixture [illegible] for the dollars that increase [illegible] may accept. Let us hope so, anyway.

GRANEY HAS OTHER IDEAS.

But if Ad and Tom do [illegible] Coffroth, Graney will offer Ritchie a chance to box somebody else that day. He has an idea that Willie and Frankie Burns would draw about $8000 into the box office, and he is willing to divide it with them.

That Ritchie and Burns would make a first-class scrap goes without much comment. Burns whipped Willie a few months back, but since then Willie has come along pretty fast toward the top of the ladder. Back in May, he took Wolgast on in a four-round bout and Ad had to hustle to keep from being a beaten man, and in a four-round bout at that.

Then Willie took on Joe Mandot, and gave Joe a trimming, right in his home town, too, and this fellow Mandot was said to have had all the best of a ten-round bout with Wolgast the other night.

Still, the old order of things might go through. That is, for Rivers and Mandot to fight in the south, and the winner of that bout to come here and fight Wolgast on New Years Day, or Tommy Murphy and Willie Ritchie might fight Thanksgiving Day and that winner meet Wolgast, but this latter match is very doubtful.

TROUBLES ARE SOON SETTLED.

At yesterday's meeting of the Oakland City Council Billy Allen of the Fruitvale club and Fred Hufschmidt of the West Oakland club became a bit twisted in their dates for the boxing shows of the two organizations.

Hufschmidt stated to the Council that the Fruitvale club and the Oakland Wheelmen were one and that the Fruitvale club had broken the agreement between the three clubs as to the dates for the month.

When Allen was shown that he was conflicting with the West Oakland club as to the date he asked that his club be given the 26th and that the West Oakland club take the 29th.

This was quickly agreed to and the two managers went their way to arrange the cards for those dates.

GROVER HAYES COMES BACK.

Another lightweight is in the limelight. Yesterday with the arrival of the steamer Ventura from far off Australia came Grover Hayes, the Columbus (Ohio) miller. With Grover is his hustling little manager, Willard Stuart.

Hayes and Stuart left San Francisco last August under contract with Hugh McIntosh to do some boxing in the antipodes, but were treated so shabbily that they came back to the land of fair treatment.

Now that Hayes is with us he will be seen by the several promoters and offered a chance to show his worth. Last night he said that he was willing to box Willie Ritchie or Frankie Burns, but preferred Ritchie as he already has a decision over Burns. This is record enough to give the boy consideration.

J. J.'S MUCH IN LIMELIGHT.

The "J. J.'S" somehow come to the top like a cork in a barrel of water. There were J. J. Corbett and J. J. Jeffries, former world's boxing champions, and there is J. J. Callahan and the latest sensation in the way of a major league manager, J. J. Evers.

BREEZY NOTES FROM ALL FIELDS ABOUT FOOTBALL

URBANA, Ills., Nov. 8.—Competition for position on the Illinois eleven seems as fierce as when the season opened, with several berths for the Purdue game open. Right end is contended for by Wilson, Derby, Schobinger, "Shorty" Sennett and Dilon. Booze at tackle is menaced by Shapland, who substituted for the Sullivan lad in the Minnesota game.

• • •

CHICAGO, Nov. 8.—Many substitutes will be in the game for the University of Chicago against Northwestern next Saturday. Smith and Lawlor will alternate at quarter in the place of Paine. Skinner and Park will divide the work at left and in place of Vruwink, who has a fractured jaw. In the line Canning and Harris will fill the guard positions instead of the regulars, Whiteside and Scanlon.

• • •

IOWA CITY, Iowa, Nov. 8.—One more practice took place before the Hawkeyes left last night for Indiana. Meloy undoubtedly will start the game at the quarterback position, while Curry may be seen at left half. Gunderson and Bowen will play the ends.

• • •

DENVER, Colo., Nov. 8.—University of Colorado's football squad has daily and nightly for a week been put through strenuous practice at Boulder, in preparation for probably the hardest fought game in the Rocky Mountain conference this season, with the University of Utah players on Broadway field in Denver tomorrow afternoon.

Baker University of Kansas team, one of the strongest in the Missouri Valley, will tangle with Denver University's squad also on Broadway field Saturday afternoon.

BLEACHER SEAT SALE TO BEGIN AT NOON AT BERKELEY

The only places where standing room tickets can be obtained tomorrow will be outside the California field playing area. These tickets will be put on sale at 12 o'clock and only two will be sold to each patron. The ticket booths will be located at College avenue and Bancroft way and at Barrows avenue and Bancroft. Only a limited number of tickets have been issued, and the gates will be opened as soon as the pasteboards are put on sale.

MANDOT ON HIS WAY TO LOS ANGELES TO BOX JOE

NEW ORLEANS, Nov. 8.—Joe Mandot, the local lightweight who fought a ten-round, no-decision bout here last Monday night with Ad Wolgast, today left for Los Angeles, where, on Thanksgiving day he will meet Joe Rivers in a 20-round contest.

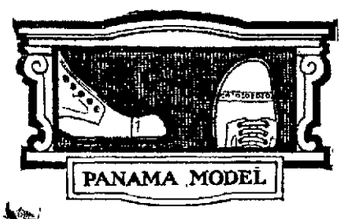

The only way to find out whether REGALS are the shoes for YOUR feet is to try a pair.

You may not know enough about leather to judge Regal leather, or about shoemaking to judge Regal workmanship. And yet a shoe that has won over a million steady wearers in a few years is worth some of your attention.

Come in and try on this new PANAMA MODEL.

It is the latest type of the high-toe, high-arch, military-heel shoe so much favored by many people. Furthermore, it is a remarkable value. King Calf is a leather unsurpassed for dressiness and wear. Stout sole, heavy linen stitching.

Black Smooth King Calf Blucher or Button, $4.00

REGALS

Oakland Regal Shoe Store, 1426-28 San Pablo Ave. For Men, Women and Children.

VISIT DR. JORDAN'S GREAT ANATOMICAL MUSEUM OF ANATOMY (GREATER THAN EVER)

Wonders of way mutilated diseases positively cured by the oldest specialist on the Coast. Established fifty years.

DISEASES OF MEN

Consultation free and strictly private. Treatment personally or by letter. A positive cure in every case undertaken.

Write for book, PHILOSOPHY OF MARRIAGE, mailed free (a valuable book for men).

DR. JORDAN, 1051 Market St. Opposite Sixth. S.F., CAL.

DR. HALL'S MEDICAL OFFICE

707 Broadway (upstairs) near 7th St., Oak. Established 16 years. (Graduate and Licensed Doctors). All Diseases of Men Cured.

FREE MUSEUM OF ANATOMY

Dr. Hall's Remedies cure thousands every year of Gonorrhea, Gleet, Stricture, Syphilis, Sores, Swellings, Unnatural discharges, and all private diseases peculiar to men. Old cases cured to stay cured. Our charges are very reasonable. Avoid quacks. Send for FREE BOOK. Hours 9 a. m. to 8 p. m. Sundays 9 to 1. Consultation and examination FREE and private.

HOW TRAINERS AND COACH FEEL ON GAME

(By CAPTAIN STROUD.)

"It looks like an even bet. Stanford has a good team of experienced men—but experience is not the only thing that wins football games. I will not say that we are going to win, but I do say that we have a fighting chance, and the team is going to fight hard tomorrow."

(By JIMMIE SCHAEFFER.)

"The California team is going on the field tomorrow afternoon prepared for the hardest battle of its career. From all indications of the preliminary season this contest will be the closest since Rugby was started here.

"We have a good team. We have had a long, hard season with several setbacks in the way of injuries to the players, but all the obstacles have been overcome and the team will go on the field tomorrow ready to fight a hard, clean battle from start to finish. It will be close and we expect to win."

(By CHARLES R. VOLZ.)

"The California 'varsity is about as near physical perfection as is possible for fifteen individuals to attain. Those who were unfortunate as to be injured have recovered to such a degree that they will give a good account of themselves.

"We are up against a very determined team of Stanford veterans, but I look for our determination and hard, clean fighting to win the game for us."

CITY LEAGUE BOSSES HAVE MERRY TIME AT BANQUET

SAN FRANCISCO, Nov. 8.—With the opening of the season but a week away, the City Leaguers held a big meeting and feats at a local cafe last night and one gala time was had by the future greats of the diamond and their many friends. Following were those that partook of the eats and joined in the merrymaking:

President Nick Prendergast, Secretary George G. Frazer, Joe Brookover, Lee G. Solomon, Joe Solari, C. J. Smith, Leon Wing, F. J. Mannix, Frank Herman, Thomas Laird, Harry Davidson, E. C. Wallen, C. H. Merr, William Unmach.

NO REDRESS FOR GRAHAM FROM NATIONAL BOARD

SACRAMENTO, Nov. 8.—Manager Graham of the Senators received a telegram from the national commission announcing a decision against him in the contest over ownership of Pitcher Gen Hunt, who was sold by Tacoma to Chicago Americans for $2000. Graham claimed Tacoma did not own Hunt, having not paid Graham $300 for his release. The national commission held Tacoma could pay Graham the $300 and collect the $3000.

FRANK CHANCE MAY TAKE BERTH OF WOLVERTON

CHICAGO, Nov. 8.—If Frank Chance can get waivers on his services from the National League clubs he can have the position of manager of the New York American League team at a salary of $18,000 a year and 5 per cent of the profits of the club, it was reported here last night. Friends of Chance do not think, however, that the Chicago and Philadelphia clubs would waive on him.

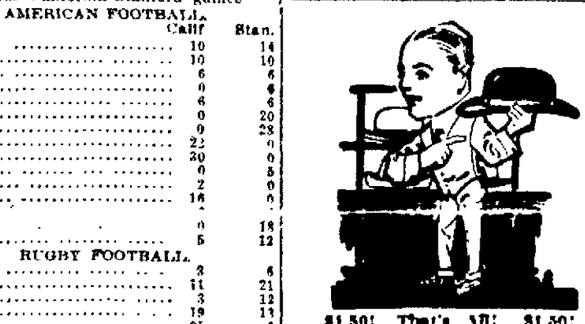

$1.50! That's All! $1.50!

H&M HAT WORKS

257 Twelfth St., near Alice

LADIES' AND GENTLEMEN'S HATS RENOVATED.

A. MORRISS, Prop. Oakland 9779

HARRY WOLVERTON DID NOT GET FAIR TRIAL WITH NEW YORK

The release of Manager Harry Wolverton by the New York Americans did not create much surprise in baseball ranks, for the fans have been looking for the "throw down" for some time past.

The New York magnate J. H. Farrell asked far too much of Harry Wolverton and when the men behind him failed to deliver the goods the head of Harry had to fall.

With the first crack out of the box things began to go wrong with Wolverton and they were things that he had nothing to do with. Several of his best men were sick or injured and all season he could not call a day when his complete team was in the field.

As to the future, there is no telling what he will do, but Harry Wolverton is too good a man to be long out of a job. It is said that San Francisco and Sacramento would like to sign him. As to the Seals signing Wolverton, that is hardly possible, for Ewing has a first class man in Bill Reidy right now and there would be no need to make a change. Reidy will do just as well with the Seals as Wolverton. Chance of anybody else. Sacramento though could use him and to an advantage.

Should the Solons land him it would be great news to the fans up and down the Coast, for then there would be some real live baseball by the Capital City team. Harry could get work out of that bunch, something that O'Rourke, Van Burne and others failed to do.

By all means, let us hope that Wolverton comes back to the Coast for the Coast needs managers after the type of Harry Wolverton.

BURNS DID A WALK.

Jack Burns, the California heavyweight, marched in the suffrage parade in New York, November 9.

BIG RALLY WINDS UP TRAINING STUNTS FOR VARSITY

UNIVERSITY OF CALIFORNIA, NOov. 8.—The excitement and enthusiasm among the students at Berkeley over tomorrow's game reached its climax last night in the varsity smoker rally held in Harmon gymnasium. From the moment that the team entered its section in the crowded hall to the time when the last rooter left at 10:30, there was almost one continual thunderous din of cheering. When the varsity fifteen, headed by Captain Stroud and Coach Schaeffer, filed in to their seats a tumult of applause broke forth which lasted for over twenty minutes without a break.

From that time on there was not a whole minute of silence for the remainder of the evening.

The general tenor of feeling over the outcome of tomorrow's game, as expressed by the coaches and players who spoke last night, shows that no feeling of over-confidence exists at Berkeley. The players expect the battle of their lives.

The principal speakers included President Benjamin I. Wheeler of the University; John R. Glasgock of the class of 1865, the oldest living graduate of California; Coaches Schaeffer and Cerf, Captain Stroud and Trainers Volz and Christie.

NO OFFICIAL PROGRAMS OUTSIDE OF GROUNDS

The athletic directors of both California and Stanford universities have issued a warning to the public that there will be no programs of the big game tomorrow sold outside of the playing fields and the public is advised not to purchase any of these.

Moreover the official program will contain no advertisements whatsoever.

WEAK MEN

DR. HALL'S Reinvigorator stops all weakening drains in 24 hours. You feel an improvement from the first dose. We have so much confidence in our treatment we could safely offer five hundred reward for any case we cannot cure. This secret remedy cures lost manhood, quickness of discharge, emissions, wasted organs, varicocele, gleet, stricture, kidneys, drain in urine and all other serious wasting effects caused by errors of youth or excesses which lead to consumption and death. $2 per bottle; three bottles, $5. Guaranteed to cure any curable case. Try this wonderful remedy. Call or address orders Hall's Medical Institute, 707 Broadway, upstairs, near 7th St., Oakland, Cal.

"A Hat to Fit Your Face"

Bertillion

1025 Broadway, Bet. 10th and 11th Streets.

The Science of Hat Manufacture

Is mastered only by the expenditure of hundreds of thousands of dollars and sometimes a million dollars. Little peanut hat manufacturers are like a rowboat in a storm—they can never hope to buffet the storms of demand made by the people. Bertillion has contracts with the greatest hat manufacturers in the United States to make so many thousand dozen a year of certain high-grade quality Hats and ship by express to this California's Greatest Men's Hat-Selling Establishment. Our close relation with the manufacturers enable us to bring the consumer mighty close to wholesale prices.

$3.50 Quality De Luxe Hats, in Derbys, Soft Felts, Velours, Shetland Roughs and Cloth Hats of Tweeds, Cheviots and Homespuns. Styles and colors that are adopted by New York and London's fashionable men at $1.50 less in price is an item in hat buying that appeals to OAKLAND'S BEST HAT TRADE.

$2.50 is the hat with a pull. It has and does every day [illegible] Berkeley and Alameda, and goes by express to customers in every county in this great state. The Derby, Soft and Cloth Hats in great stock of over 5000 hats are of a quality that satisfies and styles that are several weeks ahead of ordinary hat selling places. We clean and block all our hats free of charge to you at all times.

Bertillion Hats lead the leaders. Are hats of Merit, qualities and styles that cost $1 to $1.50 more at other stores. THIS IS OAKLAND'S EXCLUSIVE HAT STORE.

Additional Sports

FINAL WORDS SPOKEN TO CARDINALS AT PALO ALTO

STANFORD UNIVERSITY, Nov. 8.—Twenty minutes of continued, spontaneous cheering greeted the 1912 varsity football team at the big football rally held in the assembly hall last night. After the yell leaders had succeeded in quieting the enthusiastic undergraduates, the speakers were called on. The men to address the rally were Professor F. C. Woodward, Professor D. M. Folsom, "Laup" Laumeister, a former student body president; Trainer H. W. Maloney and Coach George J. Presley.

The consensus of the speakers' opinions was that the team would have to fight to the last ditch to win, but that the cardinal would be returned victorious, as the 1912 fifteen is in better physical condition than for years.

Coach Presley made the longest speech he ever delivered at a rally. He said in part:

"Throughout the entire season the team has heard poor reports from California, intended to cause over-confidence among the cardinal players. Fortunately, the men have had the good sense to take the reports at their full worth. They know what they are up against. The Berkeley fifteen's defense can't be beaten, and they are not what would be termed a weak scoring team.

"We ask of the rooters to stick behind the team until the final whistle."

After the rally in the assembly hall the students serpentined to the inner quad and the soccer football field, where a big bonfire blazed.

ILLINOIS FANS MIGHT HAVE BOXING MATCHES

CHICAGO, Nov. 8.—The selection of a new legislature has revived speculation as to the likelihood of boxing being legalized in the state. According to local boxers, a bill has been drawn for presentation to the legislature and it is said that many of the new members are in favor of the sport.

The provisions of the bill would permit only six-round bouts without decision and would place the sport in the hands of a state commission as is the case in New York. Local representatives would be appointed in each county who would have power to pass on all permits for their territory.

DE ORO SHOWS FORM IN WORLD'S CUE TOURNEY

NEW YORK, Nov. 8.—Showing considerable improvement in play, Alfred de Oro, Cuban holder of the world's pocket billiard title, forged ahead tonight in the second block of his six-hundred-point match with Frank Sherman, the challenger. The total score: De Oro, 400; Sherman, 346.

WALTER COFFEY AFTER RETURN GO WITH GRANDE

VALLEJO, Nov. 8. — Walter Coffey, the Santa Rosa miller who lost to Sailor Grande here Wednesday evening, left for home last night. Before he left he stated that he was willing to box Grande again and that he would wager $500 that he would make a better fight than before.

REFEREEING OUTSIDE RING A RANK IDEA

NEW YORK, Nov. 8.—The English system of refereeing boxing matches with the official sitting outside the ropes is a thing of the past in the New York boxing clubs.

DRAKE AND MISSOURI TO LINE UP ON GRIDIRON

DES MOINES, Nov. 8.—The most important football game in the Missouri valley this week will be staged at the Drake stadium tomorrow. Drake and Missouri will clash.

REDS WANT JOE TINKER.

CINCINNATI, Nov. 8. — Garry Herrman and Charley Murphy could not agree here yesterday as to the future of Joe Tinker and the deal between the two is off. Hermann declared Murphy demanded that Bob Bescher, outfielder of the local team, be included with other players in the trade, and that he could not accede to the demand.

YALE'S FINE RECORD.

NEW HAVEN, Conn., Nov. 8. — A college statistician who has been going over the scores made by the Yale football team since 1884, declares that the record is without parallel in any branch of college athletics. From 1884 to 1892 Yale had played 220 games and been defeated only fifteen times.

BOXER PALZER IS MARRIED.

NEW YORK, Nov. 8. — Miss Ethel Fritz of Coltesville, N. J., appeared in a special sessions this morning and explained that as she had been recently married to Al Palzer, the pugilist, she wished to withdraw charges she had preferred against him. The action against Palzer was discontinued.

MANY KIDS IN ATHLETICS.

There are 120,000 boys enrolled on the books of the New York public schools athletic league, and 20,000 girls, making a total membership of 140,000. Amazing figures, aren't they?

ARE GETTING TOO MUCH.

The New York promoters have at last realized that they have been giving too much money to the scrappers for their services. The result has been that the profits of the promoters have been small.

LIPPE HAS A STABLE.

Al Lippe, who is in Paris with four American boxers, has matched Jeff Smith to meet either Pat O'Keefe of England or Johnny Mathieson, another Englishman, for 20 rounds at the Cirque de Paris next Wednesday night.

MEN

WHAT YOU WANT TO KNOW: CAN YOU BE CURED? HOW LONG WILL IT TAKE? WILL IT BE PERMANENT? What will it cost?

My Methods of Curing Blood Disease, Nervous Decline, Varicose Veins, Obstructions, Piles, Kidney, Bladder and All Diseases Peculiar to Men, are unequaled and recommended by the many I have cured of these diseases.

DR. LEE
1128 Broadway
Oakland, Cal.

Prices Always Reasonable. I will give the POOREST man a chance, as well as the RICH, to receive a cure from me at a SMALL COST. There is no man too Poor to get my best advice FREE.

I administer "914" to men, women and children. It cures Blood Poison (Syphilis) in a few days. It is administered painlessly and secretly. Call or write for free advice and examination.

Note—All drugs, medicines and appliances furnished FREE.

Every Woman

is interested and should know about the wonderful MARVEL Whirling Spray
The new Vaginal Syringe. Best—most convenient. It cleanses instantly.

Ask your druggist for it. If he cannot supply the MARVEL, accept no other, but send stamp for illustrated book—sealed. It gives full particulars and directions invaluable to ladies. MARVEL CO., 44 East 23d Street, New York

For Sale by Owl Drug Co.

LATEST NEWS FROM OUTSIDE TOWNS

RICHMOND PLANS TO GREET TEACHERS

City Preparing Welcome for Session of County Institute.

RICHMOND, Nov. 8.—This city in general and the teachers in particular are preparing to give a hearty welcome next week to the convention of the Contra Costa County Teachers' Institute, which will hold its annual session here Tuesday, Wednesday, Thursday and Friday next. A week's vacation is to be given the schools and the session of the educators will be one of great interest. Many receptions and social affairs will be given in their honor and Richmond will try to make their four days' visit to the city a happy one.

Subjects of universal interest to teachers will be discussed, and some of the best educators of the state will be in attendance, while the attendance of teachers around this section is expected to be unusually large.

Among the noted persons to handle important subjects the first day are William H. Hanlon, county superintendent of schools; F. K. Barthel, D. F. Jones, San Francisco Normal; Lewis B. Avery, principal San Jose High School; Miss Gertrude Payne, San Jose Normal; R. C. Bentley, Stanford University; D. R. Jones, and several local instructors.

The second day program will be helped out by Will C. Woods, superintent of Alameda city school; Miss Anna Wiebalk, J. C. Templeton, superintendent Palo Alto city schools; a number of the county teachers.

On the third day the county members of the institute will be given intellectual treats by Edward Hyatt, superintendent public instruction of the state of California; C. E. Rugh, University of California; Dr. Richard Gauze Boone, University of California, and others.

The last day, Friday, the 15th, among the notables to hold the boards will be Thomas H. Reed, associate professor of government, University of California; Miss Effie McFadden, San Francisco normal; Mrs. G. E. Bushnell, Mission high school, San Francisco; P. C. Evans, head of commercial department, Berkeley high school.

The distinguished visitors will be given a banquet and several sight-seeing tours around the city in automobiles.

AID COMES TOO LATE; HERMIT FOUND DEAD

WALNUT CREEK, Nov. 8.—Noticing a small piece of white paper fluttering from a crack in a small cabin on the Larkey ranch, near here, Frank Deprado approached it and found written on the paper the word "help." He came too late, however, to render assistance to the man who made this appeal, for on entering the cabin Deprado found its occupant, Louis Clarmont, a shoemaker, lying dead. Clarmont lived a lonely life and nothing is known of his antecedents. Heart failure is believed to have been the cause of death.

RECEIVES CHECK FOR RICHMOND FRANCHISE

RICHMOND, Nov. 8. — John H. Nicholl today received a check of $3000 from the Southern Pacific Company for the franchise which he held on Washington and Richmond avenues and Park place, including the rails, trolley poles and wires which were constructed when the franchise was secured. It is acquired from Nicholl by the railroad company as a link in its interurban system, which will be constructed early in the spring into this city.

"RAGTIME MINSTRELS" AT WALNUT CREEK

WALNUT CREEK, Nov. 8.—The young women of this place will give a minstrel show tonight entitled "Miranda's Ragtime Minstrels." Mrs. C. F. Reid will be the interlocutor, her page being Bernice Putnam. Among the items on the program will be: "Mrs. Black's Pink Tea," with the following cast: Mrs. Black, Miss Margaret Brooks; Pansy, Miss Jean Brooks; Mrs. White, Miss Madeline Ignace; Saratoga, the maid, Miss Glennie Welch; Mrs. Lincoln, Miss Addie Welch.

RICHMOND NOTES

RICHMOND, Nov. 8.—Charles Diaz, a cook at the Colonial hotel, dropped a knife on his foot a few days ago and cut it badly. This necessitated crutches, and last evening while hobbling around on these he slipped and fell, breaking three of his ribs.

One of the election surprises here was the secret marriage of Bert Farriss, a prominet realty operator, and Miss Ada Timmons, who slipped away to Oakland and were married there by Father D. J. Knowland. Both are well known and popular in Richmond.

The bond election boosters are preparing a street parade for next Thursday afternoon, for which prizes will be given for decorated autos, fanciful figures, clowns, fraternal showing, show windows, mercantile floats, women's display and other features. The whole will conclude with a monster meeting and speaking in the evening.

Chief of Police Arnold departed last evening from Sacramento to Spokane, armed with requisition papers for D. G. Manning, wanted here on a felony charge.

Harry Hammond editor of the Byron Times, spent last evening in Richmond, and will depart tomorrow for Chicago, to distribute large quantities of Contra Costa county literature at the big cattle show there.

Dr. George W. Hunter of Los Angeles, addressed a large audience in the Presbyterian church in the first of a series of lectures which he is giving here on the Bible.

The Ladies' Aid society of the Christian church has arranged to serve a luncheon in the church parlors for the delegates to the Home Missionary society to meet here on November 20.

A fine program was rendered at the entertainment last evening by Club Mendelssohn at the home of Mrs. Ferguson. Mrs. Norton acted as hostess with Mrs. Ferguson. The program was as follows: Address, "Madonna in Art," Mrs. Harlow; vocal solo, Mrs. L. Farrell; piano selection, Mrs. J. E. Norton; ladies' chorus.

Deputy Coroner E. B. Smallwood is using every effort to secure track of relatives or friends of Jose Franco, the man killed by a Southern Pacific train between here and Pinole Tuesday. On the body were found bank books showing accounts with the Bank of Italy and the Columbian Savings bank, San Francisco, of over $800.

The Masonic Temple association has concluded negotiations for the purchase of a building site for a new Masonic temple at Bissell avenue and Ninth street. At its meeting last evening McKinley lodge of the order voted to buy stock in the temple association.

PIEDMONT GUILD PLANS FOR BENEFIT

Hundred Invitations Issued for Affair at Park Way Home.

PIEDMONT, Nov. 8.—At the Woman's Guild of Piedmont, which met on Thursday afternoon at the home of Mrs. C. Gause on Park way, arrangements were made to entertain at Mowbray hall on the evening of November 15. One hundred invitations are to issued for the affair, which will take the form of a social and musical evening, the members of the guild to act as hostesses, assisted by the members of the Lydia circle.

Arrangements were also completed for a tea to be given at the home of Mrs. W. E. Sharon on Mountain avenue on November 22 to raise money for the purchase of a new organ for Mowbray hall. A number of prominent society people of San Francisco and Oakland have signified their intention of being present. A splendid musical program will be rendered during the afternoon.

Those present at the meeting were Mrs. John Stuchell, Mrs. W. E. Sharon, Mrs. Walter Oakley, Mrs. H. Cox, Mrs. C. W. Hunt, Mrs. Samuel Taylor, Mrs. G. Vandenpeereboom, Mrs. George Ferguson, Mrs. Frank Devendorf, Mrs. Harry Thomas, Mrs. Mary S. Patton, Mrs. M. Stafford and Miss Sara McDowell.

REBEKAH LODGE BENEFIT PROVES GREAT SUCCESS

SAN LEANDRO, Nov. 8.—An entertainment given here last night under the auspices of Rose Rebekah Lodge No. 224 at the Best theater proved a huge success in every way. The lodge realized its pro rata to the orphans' home maintained by the order and the comfortably filled theater of San Leandro enjoyed one of the best amateur performances ever given in the city.

The talent was made up of Oakland young people under the management of Rowland Springer. Three sketches, "Sweethearts," "The Road to Arcady" and "Fresh Beef," with Jack Cass in the latest straight comedy and songs, with several motion pictures, made up the evening's program.

Those who took part were: Howard D. Renwick, William Evans, Marguerite McFadden, Ruth Slavan, J. Ivah Murphy, Jack Cass and Rowland R. Springer. Refreshments were served by the women of the lodge to the members of the company at the conclusion of the show.

EXTRADITION PAPERS SECURED FOR MANNING

MARTINEZ, Nov. 8. — Extradition papers are being secured for the return of Charles Manning from Spokane, Wash. Manning is wanted at Richmond, where he formerly conducted a clothes-cleaning establishment, on a charge of obtaining money under false pretenses. District Attorney A. B. McKenzie and Chief of Police J. P. Arnold of Richmond have gone to Sacramento to get the extradition papers.

MORE LETTER CARRIERS FOR RICHMOND ROUTES

RICHMOND, Nov. 8.—Three new letter carriers will be put on the city routes here by November 15. Postal Inspector Madera yesterday concluded his canvass of the city and finds that the carriers are absolutely necessary in order to insure any kind of a satisfactory delivery. He has therefore sent in a request for three additional men to the department and states that he added that it is an emergency matter, as the present force of carriers cannot cover the immense territory which the town embraces now.

Shipping News and Marine Intelligence

SUN, MOON AND TIDES

United States Coast and Geodetic Survey—Tables show time and height of high and low water at Fort Point, entrance to San Francisco bay. For Oakland (city waterfront), add 40 minutes, standard time.

Friday, November 8.

Sun rose ....6:40 | Sun sets 5:04
Moon rises ....6:11 a. m.
New moon..........November 8, at 5:56 p. m.
Moon's first quarter..November 16, at 2:34 p. m.

November 6 to November 12.

Date.	Time	Ft.	Time	Ft.	Time	Ft.	Time	Ft.
	L.W.		H.W.		L.W.		H.W.	
7	3:20	1.8	9:40	5.9	4:42	0.0	10:59	4.6
8	4:02	2.2	10:10	6.1	4:57	—0.4	11:57	4.4
9	4:40	2.6	10:45	6.1	5:43	-0.7	...	...
10	0:57	4.2	5:18	3.2	11:21	6.0	6:29	-0.8
11	1:55	4.0	5:57	3.2	11:57	5.9	7:14	-0.7
12	2:58	4.0	6:35	3.4	12:30	5.6	8:00	-0.5
13	4:00	4.0	7:22	3.5	1:05	5.4	8:40	-0.1
14	4:59	4.1	8:10	3.7	1:43	4.9	9:31	0.1

MOVEMENTS OF STEAMERS.

Steamers due to arrive and depart for the next few days are as follows:

ARRIVE.

Steamers.	From	Due.
Ventura	Sydney	Nov. 7
Sebara	Puget Sound	Nov. 7
North Fork	Eureka	Nov. 7
Pomo	Point Arena	Nov. 7
Roanoke	Los Angeles	Nov. 7
Vanguard	San Pedro	Nov. 7
Curacao	San Pedro	Nov. 7
Virginian	Hilo	Nov. 8
Yale	Los Angeles	Nov. 8
City of Puebla	Sound ports	Nov. 8
President	San Diego, Los Angeles	Nov. 8
Geo. W. Elder	Portland and Astoria	Nov. 9
Brunswick	Fort Bragg	Nov. 9
Harvard	San Diego, Los Angeles	Nov. 9
Yukon	Seattle and Tacoma	Nov. 9
Bear	Portland and Astoria	Nov. 10
Beaver	Los Angeles	Nov. 10
Governor	Seattle	Nov. 10
F. A. Kilburn	Eureka	Nov. 10
Sea Foam	Mendocino	Nov. 10
Santa Clara	Los Angeles	Nov. 10
Workman	Vancouver	Nov. 10
Thomas	Manila	Nov. 11
Nile	Hongkong	Nov. 11
Lyra	Portland	Nov. 11
Queen	Los Angeles, San Diego	Nov. 11
Coos Bay	Port San Luis	Nov. 11
Yale	Los Angeles, San Diego	Nov. 11

DEPART.

Steamers.	For.	Sail.
Crown Galicia	London	Nov. 7
Portland	Ancon	Nov. 7
Magician	Victoria	Nov. 7
F. A. Kilburn	Eureka	Nov. 7
Queen	Los Angeles	Nov. 7
Beaver	Los Angeles	Nov. 7
Yale	San Diego	Nov. 8
Roanoke	Portland	Nov. 8
Buckman	Portland	Nov. 8
Jim Butler	Portland	Nov. 8
Inveric	Sydney	Nov. 8
Sebara	Hamburg	Nov. 9
President	Sound ports	Nov. 9
Manchuria	Hongkong	Nov. 9
G. W. Elder	San Diego	Nov. 9
Vanguard	Humboldt	Nov. 9
North Fork	Humboldt	Nov. 9
Phoenix	Humboldt	Nov. 9
Harvard	Los Angeles	Nov. 9
G. W. Elder	Los Angeles, San Diego	Nov. 9
Curacao	Port San Luis	Nov. 9
Isthmian	Salina Cruz	Nov. 10
City of Topeka	Eureka	Nov. 10
Pomo	Point Arena	Nov. 10
Arctic	Fort Bragg	Nov. 10
Beaver	Astoria, Portland	Nov. 11
Governor	Los Angeles, San Diego	Nov. 11
Yale	Los Angeles	Nov. 11

Mr. Merchant! That idea of yours. Let THE TRIBUNE commercial artists work it out for you. Drawings and cuts promptly furnished for all advertising. Phone Oakland 528.

OFFICIAL RECORDS

DEEDS FILED THURSDAY NOV. 7.

Elizabeth B. and F. W. Gillette (husband) to T. L. Myers, all of lot 2, block A, map of Sunnyslope, Oakland; subject to easement on strip along the south line of said lot 2½ ft wide for sewer, subject to deed of trust 1908D241; $10.

Charles F. Peterson (single) to Robinson L. Johns, E Alice st 724.10 ft north of 15th st, thence north 50xE 125.51, Oakland; $10.

A. J. Bradford (single) to Georgia D. Slater, bounded on the northeast by Brooklyn avenue, on the southeast by Clinton avenue, on the northwest by line commencing at point on the southwest line of Brooklyn avenue distant 5 chains northwest of Clinton avenue, thence south 28 degrees 15 minutes, west 6.90 chains to Clinton avenue, containing 4.02 acres, being plot 7, map of Watson tract of 100 acres, Oakland; second, that irregular portion of Park boulevard lying contiguous to plot 7 as shown on map aforesaid, the north line of said strip being the north line of Park boulevard as existed December, 1905, and south line of said strip being parallel to and distant 75 ft north from the south line of Park boulevard, as now existing; $10.

Wickham Havens, Florence W. Havens (wife) to Grayson Owen (corporation), lot 27, block C, map of Fourth Ave Terrace, Oakland; subject to contract; $10.

C. M. and Lena McGregor (wife) to Harrie L. Wright, SW Lawton avenue 443.9 northeast of Clifton, northeast 40xSE 100, portion of lot 8, block L, map of Vernon Park, Oakland; $10.

Louis and Hannah E. Marks (wife) to Otto A. Brown (single), SE Fruitvale avenue 116.1 ft southwest of School st, southwest 40xSE 155, being portion of lots 5 and 8, map of Loop tract, Fruitvale, Oakland; $10.

Harrie L. Wright (single) to Charles M. McGregor (married), E Opal st at point distant south 11 degrees 57 minutes, west 471 ft from the south line of Erie st said commencement being also intersection of the east line of Opal st with the north boundary of land 4thly described in deed to San Jose Short Line, 1089D 218, thence north 11 degrees 57 minutes, east 45.52 ft to the north boundary of lot 16, block C, thence south 75 degrees 05 minutes east 111 ft to the east boundary of lot 16, thence south 11 degrees 57 minutes, west 1.8 ft, thence west on arc of circle of 1407.7 ft radius, distant 118.7 ft to commencement, being portions of lots 14 and 16, block B, map of Alton Park, Oakland, $10.

James J. Brady (single) to Elizabeth Bach (wife of J. L.), deed of gift; lot 34, block 8, map of Kinsell tract 2, Elmhurst, Brooklyn township.

Augusta M. C. Folkers (widow of J. H. A., deceased), to George A. W., Carl T. A. and J. Hd Ludolph Folkers, Wilhelmine M. A. Hoegemann, south 40 ft of lot 3, block 327, map of Oakland Central Homestead, Oakland; also property out of county; $1.

Mary Larmer (wife of F. T.) to F. T. Larmer (husband), lots 1 and 29, in block 18, map of North Alameda tract, Oakland; also lot 27 of block 19, map aforesaid; $10.

Same to same, southeast of Fruitvale avenue distant 579.63 ft northeast of East 14th st, thence southeast 165 ft for beginning, thence southwest 60xSE 100, being portion of lot 13, map of Bray tract, Oakland; also right of way over strip 30 ft wide adjoining line on the SE boundary line; $10.

Same to same, N Chapman st 113.75 ft east of Park st, east 25xN 100, being lot 20, block 20, map of North Alameda tract, Oakland; $10.

Andy L. Stone to J. A. Parker, quit claim deed; northwest 90th avenue 2062.057 ft northeast of county road Oakland to San Leandro, northeast 57.44, northwest 707.34 ft m or l to beginning, containing 1 acre m or l and being portion of lot 13, map of Stone subdivision, Oakland; $10.

Mildred J. and John D. Eldredge (husband) to Julia D. Fratus (widow), west 32 ft of lot 35 and the east 4 ft of lot 36, map of Santa Fe tract 10, Oakland; subject to mortgage of 33CM30S; $10.

A. L. and Annie M. Douthit (wife) to O. W. Lehmer, northeast of Stow and Wayne avenes east 110, north 50, west 74.74 to the east line of Wayne avenue, thence south 56.02 to beginning, being portion of lot 16, map of George W. Austin's subdivision of portion of Lakeview Terrace, Oakland; subject to mortgage of $5000; $10.

Louis H. and Gertrude Sieber (wife) to W. J. and Katherine Hearn (both single), S 47th st 348 ft east of Grove, east 36xS 100, being portion of lot 10, block 2111, map of Alden tract, Temescal, Oakland; $10.

Augustus A. and Minnie LuCunha (wife) to Adah E. Hurlbut, lot 21 and the northwest 20 ft of lot 20, block 10, map of Andrew Jones subdivision, Oakland; $10.

J. A. and V. R. Parker (wife) to Sarah J. Willson (single), beginning at point distant 2962.057 ft northeast from the northeast line of county road Oakland to San Leandro, measured on line parallel with 90th avenue which point is also 290 ft northwest of 90th avenue, thence northeast 57.44 northwest 418.24 m or l to the northwest line of lot 13, thence southwest 57.44 f, southeast 418.34 ft m or l to the northwest line of lot 13, thence southwest 57.44 ft, southeast 418.34 ft m or l to beginning, being portion of lot 13, map of Stone subdivision, Oakland; $10.

Hawley Investment Company (corporation) to City of Oakland (municipal corporation), strip 5 ft wide extending from the southwest line of Madeline st to the southwest line of Key Route acres, center line of said strip being line parallel to and distant 50 ft northwest from the southeast line of said lot 69, being portion of lot 69, map of Key Route acres, Brooklyn township; $5.

J. W. Kippean to same, southeast 5 ft of lot 15, block K, map of Laurel Grove Park, Brooklyn township; $5.

Mary Cuming and Clarence Swickard to Geo. Farley, G. K. Porterfield, lots 1 and 2, block U, amended map of Moss tract, Oakland; $10.

Henderson & Tapscott to S. A. Eadon (widow) Susie M. Barrie (widow), lots 27 and 28, block 14, map of Kinsell tract 2, Elmhurst, Brooklyn township; $10.

Hannah Dodd and Mary O'Connell to Rose Sullivan and Mary E. Baxter, lot 25, block 51, K's map, Oakland; $10.

Rose Sullivan, Mary E. Baxter, Hannah Dodd to Mary O'Connell, lot 24, block 51, K's map, Oakland; $10.

Rose Sullivan, Mary E. Baxter, Mary O'Connell to Hannah Dodd, lot 23, block 51, K's map, Oakland; $10.

Theodore and Catharine M. Rasmussen (wife) to L. M. and K. J. Rasmussen (wife), lots 34 and 35, map of Rio Grande tract, Oakland; $10.

Edwin H. and Augusta L. Garthwaite (wife) to Sixth Church of Christ Scientist (corporation) northwest of 41st and Gilbert sts, west 60, north 110, east 10-2 m or l to said line of Gilbert st, thence south 112.5 ft m or l to beginning, being portion of plot K, map of Tompkins Terrace, Oakland; $10.

F. C. and Lila R. Havens (wife) to Walter S. Starr, south 50 ft of lot 62, map of Crocker tract, Piedmont; D and agt; $10.

A. M. Markham to Myrtle G. Markham, southwest 25 ft of lot V and the northeast 5 ft of lot W, map of subdivision of lots 20, 21 and 22, map 2 of Glen Echo tract, Piedmont; $10.

The Realty Syndicate (corporation) to Herbert A. Hansen (single), intersection of the south line of South Court with the east boundary of lot 85, said point being the most northerly corner common to lot 85 and lot 87, thence west on arc of circle of 91 ft radius distant 30.-4 ft, thence west on arc of circle 10 ft radius, 15.11 ft to the southeast line of North Court, thence south 40 degrees 57 minutes, west 70.74 ft to the southeast line of North Court, thence south 40 degrees 07 minutes, west 70.14 ft south on arc of circle of 16 ft radius, 21.87 ft to the northeast line of Pleasant Valley avenue, thence south 37 degrees 26 minutes, east 43 ft, north 52 degrees 34 minutes, east 116.1-6 ft, north 5 degrees 28 minutes, east 8.07 ft to commencement, being portion of lot 85, map of Pleasant Valley Court, Oakland; D and agt; $10.

Same to same, intersection of the northwest line of Moraga avenue with the northeast boundary of lot 101, said point also being the most easterly corner of said lot 101, thence south 51 degrees 14 minutes, west 36.10 ft, thence west on arc of circle 82.50 ft radius 123.03 ft, north 52 degrees 34 minutes, east 11.75 ft to the northeast boundary of said lot 101, thence south 43 degrees 54 minutes, east 73.67 ft to commencement, being portion of lot 101, map of Pleasant Valley Court, Oakland; D and agt; $10.

L. L. Pelletier (single) to Nat M. Crossley, W Jefferson st 33-9 ft south of 15th st, south 35xW 90, portion of block 235, map of Casserly tract on 14th st, Oakland; $10.

Winifred D. Turner (single) to Noat M. Crossley, southwest of 15th st and Jefferson, west 90xS 33-8, portion of lots 5 and 6, block 255, map aforesaid; $10.

[illegible] to same, S 15th st 90 ft west of Jefferson, west 30xS 103-9, being portion of block 256, map aforesaid; $10.

E. J. Greenhood, W. A. Powell, trustees of O. O. and Freda M. Alexander to Martin E. Marks, under deed of trust made by O. O. Alexander et al July 25, 12, 2091D80, northeast of East 24th st 200 ft northwest 11th avenue, northwest 100 to the southeast line of 10th ave, thence northeast 100 ft southeast 100, southwest 110 ft to beginning, being portion of block 149, Higley's map of Clinton, Oakland; $2900.

The Realty Syndicate (corporation) to Helen I. Dupich (married), lot 1, map of Pleasant Valley Court, Oakland; D and agt; $10.

Cragmont Land Company (corporation) Wilhelmina Ledford (wife of Ben F.), lot 43, block 5, map of resubdivision of portion of North Cragmont, Alameda county; $10.

North Berkeley Land Company (corporation) to Helen Kleist, lots 29 and 30, block 6, map 4, Regents Park, Oakland township; D and agt; $10

[illegible] and Mrs. Karl Gronroos, lot 15, block 6, map of Case tract, Berkeley; $10.

Isaac and Mabel L. Fleming (wife) to W. E. Dodge, lot Y, map of Eucalyptus Hill, Claremont, Berkeley; subject to contract in 1701D 374; $10.

Augusta A. and Louis E. Hart (husband) to Adolph C. Miller, lot 5, block C, map 2, Regents Park, Berkeley, Alameda county; $10.

Thomas F. Conway (single) to A. L. Scobey (single), first, Southeast of Hearst avenue and McGee avenue, thence east 120xS 125, being lots O, P and Q, map of subdivisions of [illegible] S. Hardy tract, Berkeley; second, northeast of Berkeley way and McGee avenue, east 50xN 125, being portion of lot L, map aforesaid, Berkeley; $10.

Ferrier-Brock Development Company (corporation) to Robert and A. H. Thompson (wife), lot 16, block 1, map of Cragmont, Berkeley; D and agt; $10.

Harbor Cities Realty Company (corporation) to Lily O. Swisher (married), lot 19, block B, map of Regents Park, map 3, Berkeley; D and agt, $10.

Henry Ross to Rachel M. Elliott, N Prince st 283½ ft west of Shattuck avenue, west 22 1-3 xN 105, being portion of lots 14 and 15, block I, map of amended map of Newbury tract, Berkeley; $10.

Clara and Peter Johnson (husband) to Bailey E. Kennedy, NE Parker and Milvia sts, east 41xN 120.05, west 31.45 to said line of Milvia st, thence south 120 ft to beginning, being portion of lot 25, block 16, map 4 of Shattuck tract, Berkeley; $10.

John Sorensen to Anna R. Sorensen, deed of gift; lot 2, block 11, map of lands adjacent to town of Encinal, Alameda; deed gift.

John and Anna C. Bailey (wife) to Edward T. Speed, N San Jose avenue 85 ft east of Mound st, east 33-4xN 100, being portion of block 65, map of Nason's resubdivision of block 65, Stratton's map, Alameda; $10.

Victor A. and Vivian A. Strom (wife) to Carl E. Strom (separate property), W Regent st 132-4 ft south of San Jose avenue, south 45x W 125-3¾, being portion of lot A, block 45, map of Alameda Park Homestead, Alameda; subject to deed of trust 1906D60; $10.

Ellen A. Dodge (widow) to Sam F. Scott, lot 6 of section 30 township 2 south, range 3 west, MDM, containing 17.80 acres being premises in patent to Alfred Wright, June 1, 71; A of Patents 627, Bay Farm Island, Alameda; $10.

Sam F. and P. M. O. Scott (wife) to Arthur P. Pollard, same as above; subject to mortgage of $2000; $10.

J. E. Thorn to Philip Thorn, E Filbert st 420 S 10th st, south 30xE 125, portion of lot 11, block 11, block 1, map of Market St tract, Alameda; $10.

Christina Thorn to J. E. Thorn (separate property), same as above; $10.

Baker & Tabor, trustees of Alice and Edward Gelderman (husband) to Alameda Savings Bank (corporation), trustees' deed under deed of trust made by Alice Gelderman and husband; lot 7, block 13, map of amended map of Bartlett tract, Alameda; $4157.86.

Baker & Tabor trustees, M. S. and Lizzie F. Kellihar (wife), to same, trust deed under deed of trust made by M. S. Kelleher and wife, Nov 11, 08, 1543D75; east 52 ft of lots 6, 7 and 8, block 3, map of Bartlett to acre tract, Encinal Station, Alameda; $2880.00.

Francois Pandule (single) to Antonio S. Abreu Jr., lot 15, block E, map of portion of Mission San Jose, Alameda county; $10.

Sol F. and Simon Meyer to Simon Meyer, lot 26, block 7, lot 10, block 13, lots 1, 2 and 3, block 10, north half of lot 8, block 197, fronting 25 ft on Locust st with uniform depth of 150 ft, north half of lot 8, block 200, fronting 200 ft on Poplar st with depth of 150; north half of lot 8, block 201, fronting 25 ft on Maple st with depth of 150 ft, south half of lot 22, block 201, fronting 25 ft on Laurel st with depth of 150 ft; east half of lot 18, block 201, fronting 25 ft on Thornton avenue, depth of 125 ft; west half of lot 4, block 10, fronting 25 ft on Railroad avenue with depth of 125 ft; north half of lot 22, block 201, fronting 25 ft on Maple st, depth of 150 ft; south half of lot 8, block 200, fronting 25 ft on Poplar st, depth of 1-50 ft (west of S. P. track) as shown on map of town of Newark, Washington township; $10.

Same to same, east half of lot 4, block 10, fronting 25 ft on Railroad avenue, depth of 125 ft; also south half of lot 8, block 197, fronting 25 ft on Locust st, depth of 150 ft (west of S. P. tracks), map of town of Newark, Washington township; $10.

Edward Salz Inc (corporation) J. D. Millar to W. C. Brass, lot 19, block 11, map of Mowry Millar addition to Newark, Washington township; $10.

Equitable Building Syndicate (corporation) to J. F. Johnson, north half of the east half of lot 7 map of Sherman-Clay tract, Murray township; $10.

F. J. Woodward Company (corporation) to Thomas Bridge (widower), lots 12, 15, 25, 26, 27, 37, 72, 85, 114, 148, 168, 174, 175, and 194 map of Gansberger tract, Eden township; $10.

L. B. and Bertha H. Sibley (wife) to C. A. Wellman, lot 6, block 46, map of Petersen tract, Hayward; $10.

C. W. Elston to Mary B. Thoms (widow), lots 14, 15, 16, block 31, city of Tacoma, Wash.; $10.

MORTGAGES.

Mae E. Cole (widow) to John M. Burnett, lot 7 and portion of lots 6 and 8, map of Spring tract, Oakland; $600.

Robinson L. Johns to Charles F. Peterson, same property as deed of C. F. Peterson to R. L. John, Oakland; $5000.

Minerva J. Sweeney (widow) to Annie Campbell (widow) lot 15, block 5, map of McGee tract, Oakland; $2000; 1 year, 7 per cent.

Teonesta and Madalena Vicchio to Fugazi Banca Pop Op Italiana (corporation) E 4th st extended north, as shown on map of property of L. M. Beaudry and G. Peladeau distant south 14 degrees 30 minutes, east 67 ft from point in line between land now or formerly of John Doyle and land now or formerly of Bradbury which last point bears north 76 degrees 38 minutes, east 251-6 ft from the east line of right of way of Northern Railway Company, thence south 14 degrees 30 minutes, east 223-7 ft north, north 14 degrees 30 minutes, west 212 ft, south 75 degrees 30 minutes, west 200 to beginning, containing 1 acre, being portion of plot 42, K's map of Ranchos V and D Peralta, Emeryville; $1500.

George W. Muther (married) to William B. Schlottman (married), west 5.06 ft of lot 29 and east 34.94 ft of lot 30, map of Bay View Terrace, Oakland; $1500, 2 years, 6 per cent.

George and Cecilia St. Pierre to Farmers and Merchants Savings Bank, lot 6, block N, map of W. F. Kelsey's tract, Oakland; $1600, 1 year.

J. E. and Mary P. Hood to Mrs. S. Madiera, lot 120, map of E. B. and A. L. Stone Company's lots, Elmhurst, Oakland; subject to mortgage of $1500; 1 year, 6 per cent.

H. C. Mjelle to Oscar Carlson, lot 9, map of Santa Fe tract 24, Oakland; $1100, 1 year, 6 per cent.

Julian A. Altondorf to Evelyn M. Trueb, NW 28th and Magnolia sts, north 100x100-3, being portion of lot 12, block H, map of lands of Peralta Homestead Association, Oakland; $1200, 2 years, 7 per cent.

Chris and Marie Boree to Osborn J. Meads, lots 39, 40 and 41, block B, map of East 14th st Villa tract, Oakland; $300.

Inez R. and Walter S. Brown to Edwin R. Peters, east half of the south 49 ft of lot 3, block 5, map of Villa lots adjoining University site on the south, Berkeley; $3000.

Same to same, E McGee avenue 90 ft north of Derby, north 7-6, east 70, north 35, east 50, south 42-6, west 120 to beginning, being portion of lots 16, 17 and 18, block 3, map of Case tract, Berkeley; $1000.

Adolph C. Miller to Bank of Pinole, lot 5A, block C, map 2, Regents Park, Berkeley; corporation Contra Costa county; $250.

Alice A. Doane to J. L. McNab, as additional security for three promissory notes, $2500 each, made Dec 10, 1910, by the Meeker Company et al; Commencing at point 2.50 chains due west from the northeast corner of lot 16, section 19, township 2 south, range 3 west, MDM, thence west 5 chains south, 20 chains, east 5 chains, north 20 to commencement, containing 10 acres, Alameda.

Meeker Company (corporation) to same, same as above.

Rae J. and George H. Hagy to James Fowler, lot 9, block 3, map of resubdivision of blocks 1, 2 and 3, lands adjacent to town of Encinal, Alameda; $3000.

Sam F. and E. O. Scott to Ellen A. Dodge, same property as deed of Ellen A. Dodge to S. F. Scott, Alameda; $2000.

Senno E. and Leonora E. Rodrigues to Manuel F. and Frank P. Ramos, lot 42, block B, map of Meek Orchard tract, Eden township; $1400, 1 year, 6 per cent.

J. F. and Martha Johnson to Livermore Savings Bank, north half of the east half of lot 7, map of Sherman-Clay tract, Murray township; $200.

Israel and Teresa Richards to John Fair, same property as rel mortgage of John Fair to T. and C. R. Tait to Hayward Bank of Savings, same property as rel mortgage of Hayward Bank of Savings to E. B. Lamb, county; $1400, 1 year, 7 per cent.

LOCAL MARKETS

Provisions.

Hams (per lb)—California H. H. brand, 19c; M. & L. brand, 20½c; picnics, 12½c; Primrose, 21c; eastern star, 20½c; skinned, 21c; monarch, 18c; picnics, 13c.

Bacon—Primrose, 4 to 6 lbs, 29c; eastern star, 4 to 6 lbs, 27c; 6 to 8 lbs, 26c; 8 to 10 lbs, 25c; 10 to 12 lbs, 24c; sugar cured bacon, 25c; Arrow, 8 to 10 lbs, 25½c; 10 to 12 lbs, 23½c; medium and light medium bacon, 19½c; light dry salted bacon, 8 to 10 lbs, 22c; 10 to 12 lbs, 21c.

California Bacon—M. & L. brand, 6 to 8 lbs, 26½c; 8 to 10 lbs, 25½c; H. H. brand, 4 to 8 lbs, 23½c; 8 to 10 lbs, 22½c.

Beef—Extra family, family and mess beef, $16.50 per bbl.

Pork—Extra prime in barrels, $21; pig pork, $26; pigs' feet, $5.50 per half bbl, $2.25 for 25 lb. kegs and $1.50 for kits.

Wholesale Fish Market.

Prices (per lb)—Salmon, 11c; halibut, 12½c; chicken halibut, 10c; codfish, 8c; red rock, 10c; black rock, 8c; yellowtail, 8c; barracuda, 9c; sand dabs, 8c; soles, 6c; kingfish, 7c; carp, 4c; smelts, 12½c; silver smelts, 10c; tomcods, 10c; small striped bass, 12½c; sea bass, 12½c; perch, 7c; anchovies, —; mackerel, 7c; white bait, 10c; pike, 5c; catfish, 10c; pompino, —; crawfish, 25c; crabs, —.

The above quotations represents basis f. o. b. prices for cleaned fish, boxed and iced.

Butter, Cheese and Eggs.

Sales on the exchange were as follows: Eggs—10 cases of selected pullets at 44c and 10 at 44½c a dozen.

Cheese—50 new California fancy flats at 15c, 50 at 15½c and 25 local storage flats at 16½c a pound.

Receipts were 131,300 pounds of butter, 13,000 pounds of cheese and 1160 cases of eggs.

Cheese—Fancy California flats, 18½c per lb, steady; do firsts, 16c, steady; do seconds, 13½c, steady; fancy Young Americas, 18½c, firm; do firsts, 17c, firm; Oregon firsts, 17c, steady; do Young Americas, 18c, firm; New York fancy, 20@20½c, steady; Wisconsin twins, 17c, steady; do triplets, 18c, steady; local storage flats, 16½c, steady.

Egg Market in Nearby Counties.

PETALUMA, Nov. 8.—There was no change in the prices paid for eggs yesterday, after receipt of transactions on the San Francisco Dairy and Egg Exchange. Independent dealers and speculators paid off on Wednesday's delivery of eggs at the rate of 51c for extra ranch and 42c for selected pullets. The delivery was light. In the poultry market there is very little being offered, and that is not of the best grades. Grains show no change.

SANTA ROSA, Nov. 8.—The local egg market remained stationary yesterday. Upon receipt of advices showing the morning transactions on the San Francisco Dairy Produce and Egg Exchange, local dealers quoted 50½c per dozen for first grade and 42½c per dozen for second or pullet grades for eggs delivered yesterday. Owing to the heavy storm, eggs are dirty this week unless washed.

SANTA CRUZ, Nov. 8.—The continued limited supply of eggs keeps quotations high, but there were only slight changes in prices yesterday, pullets advancing ½c. Various grades brought as follows from dealers: Extras, 50½c; pullets of best grades, 42½c; firsts, 40c.

Potatoes, Onions and Vegetables.

Potatoes (per ctl)—River Burbanks, 40@65c; Salinas do, $1.35@1.45; Oregon do, 90c@$1; sweet potatoes, $1.30@1.65.

Onions (per ctl)—Yellow, 25@40c.

Vegetables—Green peas, 5@10c per lb; tomatoes, 30c@$1 per box; cucumbers, 75c @$1 per box for southern and $1.25 for hothouse; garlic, 2@3c per lb; eggplant, 2@5c per lb; cabbage, 40@50c per ctl; cauliflower, 75@90c per dozen; green peppers, 40@75c per box; southern, 2@5c per lb; carrots, 50c per sack; string beans, 4@7c per lb; wax beans, 5@8c per lb; lima beans, 5@6c per lb; summer squash, southern, 75c@$1 per box; green okra, 50@75c per box; rhubarb, 6@7c per lb; celery, 35@50c per dozen; sprouts, 4@6c per lb; artichokes, 50c@$1 per dozen.

Deciduous and Citrus Fruits.

Berries—Strawberries, $5.50@7 per chest; raspberries, $4.50@7 per chest; huckleberries, $4@6 per chest; cranberries, $10@11 per bbl.

Plums—35@50c per box for late red.

Figs—75c@$1 per box.

Apples (per box)—Fancy 4-tier reds, 75c@$1, with some selected bringing $1.10 @1.25; 4-tier red Pearmains, 40@60c; belleflower, 50@90c for 3½ and 4-tier and 60@75c for 4½-tier; greenings, 50@75c; white winter Pearmains, 75@90c; Newtown pippins, 65c@$1 for 4-tier and 50@75c for 4½-tier; common to choice fruit, 35@60c.

Pears (per box)—Winter Nellis, $1@1.50 for wrapped; other varieties, 50@85c.

Pomegranates—75c@$1.25 per box.

Pomegranates—75c@$1.35 per box.

Grapes (per crate—Isabella, 75c@$1.25; queen, 40@65c; other varieties, 25@60c; lugs, 75c@$1.75; wine grapes, $8@15 per ton.

Citrus Fruits (per box)—Valencia oranges, $3@4; grapefruit, $3@4; lemons, $3.50@5 for fancy and $1.50@3 for other grades; Mexican limes, $4.50@5.

Tropical Fruits—Bananas, 3¾@4¼c lb for Mexican, $1.50@1.75 per bunch for Hawaiian and 4½c per lb for Central American; pineapples, $2@3 per dozen.

Dried Fruit, Raisins, Nuts and Honey.

Prunes—Fall shipment, 1912 crop: Santa Clara, 3¼c per lb for 50s to 90s, with 40s ¾c and 30s 2c higher; outside prunes, ½c less.

Raisins—Loose muscatels, 2¾c, 3¼c and 4c for 2, 3 and 4 crown, respectively; 2, 3 and 4 crown layers, 95c, $1 and $1.25, respectively; 5 crown Dehesa clusters, $1.70; 6 crown imperials, $2.20; seeded, 1 lb boxes, 5c for fancy and 4½c for choice; usual differential for 12 oz. boxes.

Nuts (jobbing prices to the trade)—Pecans, 15@17c; filberts, 13@15c; peanuts, 5@6c; pinenuts, 14@16c; California chestnuts, 8@9c; Italian do, 11c.

New crop: Almonds—Nonpareils, 16@16½c; I. X. L., 15@16c; Ne Plus Ultra, 14½@15c; Drakes, 12½c; Languedocs, 11½c; walnuts, f. o. b. shipping points, No. 1 softshell 11c; do hardshell, 13½c; No. 2 hard and soft shell, 10c; budded, 16½c.

Honey—Fancy water white comb, 15½@16c; dark to amber, 13½@14½c; river comb, 11@12½c; water white extracted, 8@8½c per lb; light amber, 7½@8c; amber, 6½@7c; lower grades, 5@6½c per lb.

Beeswax—27½@30c per lb for light and 23@26c for dark.

Poultry and Game.

Poultry (per dozen)—Hens, $4@4.50 for small; $5.50@6.50 for large and $8@10 for extra; young roosters, $5.50@6; do extra, $7@9; old roosters, $3.50@4; fryers, $5@5.50; broilers, $4@4.50 for large and $3@3.50 for small; ducks, $4.50@5 for old and $6@8 for young; pigeons, $1.50; squabs, $2.50@3; geese, $2@2.50 per pair; live turkeys, 19@21c per lb; dressed turkeys, 25@27c for young and 21@24c for old; Belgian hares, $4@7 per dozen.

Game—Hares, $1.75@2 per dozen; cottontail rabbits, $2@2.50 per dozen; gray geese, $3.50@4.50 per dozen; brant, $2@3; white geese, $1.50@2.50 per dozen; wild ducks, nominal.

Beans and Seeds.

Beans (per ctl)—Lima, $5.45@5.60; bayos, $3.35@3.50; large white, $4.25@4.35; small white, $4.55@4.65; pink, $3.85@4; cranberry, $4.20@4.35; blackeye, $3.35@3.45; red, $4@4.15; red kidney, $4.10@4.20; garvanzas, $3@3.25; horse beans, $2.10@2.20.

Seeds—Mustard, ——; flaxseed, nominal; canary, 3¾c; alfalfa, 16@18c; rape, 1¼@2½c; timothy, nominal; hemp, 3½c; millet, 2¼@2½c per lb.

Dried Peas—Green, $3.26 per ctl.

Flour.

Flour (net per bbl)—California family extras, $5.40@5.80; do bakers' extras, $4.60@5.20; superfine, $4; Washington family patents, $4.90; do bakers' patents, $4.70; Dakota patents, $6.40@7.40; Kansas patents, old wheat, $6@6.25.

Hay and Feedstuffs.

Bran—$25@26 per ton.

Shorts—$28@30 per ton.

Middlings—$34@35 per ton.

Feedstuffs—Rolled barley, $31@32 per ton; rolled oats for feed, $41@42; corn meal, $42@43; cracked corn, $42@43; chopped feed, $19@23; evergreen chop-feed, $21 per ton for car lots and $23 for jobbing; oilcake meal, 20 ton lots $38.50, 10 ton lots $39, 5 ton lots $39.50, small lots $40; cocoanut cake or meal at mills, $27 in 20 and 10 and $27.50 in 5 ton lots, jobbing $28; alfalfa meal, carload lots $17.50, jobbing $18.50; red star alfalfa meal, $18.50 in car lots and $19.50 jobbing; Stockton mealfalfa, $17.50 in car lots and $18.50 jobbing; Modesto alfalfa meal, $17.50 in car lots and $18.50 jobbing; capitol oilcake meal, $16.50 per ton; vigorator, per ton, $22.

Hay (per ton)—Fancy wheat hay, $23.50@24.50; No. 1 wheat and wheat and oat, $21@22.50; good to choice do, $19@20; lower grades, $12@16; barley and oat, $18@19; choice tame oat, $20@22; other do, $17@19; wild oat, $16@18.50; stock hay, $3.50@11; alfalfa, $12@14.50.

Straw—60@70c per bale.

LEGAL NOTICES.

NOTICE TO CREDITORS.

Estate of Eliza Westgarth, deceased.

Notice is hereby given by the undersigned administrator of the estate of Eliza Westgarth, deceased, to the creditors of and all persons having claims against the said deceased, to exhibit them with the necessary vouchers within four (4) months after the first publication of this notice to the said administrator at the office of Abe P. Leach, room 716, Security Bank Building, Oakland, California, which said office the undersigned selects as his place of business in all matters connected with said estate of Eliza Westgarth, deceased.

H. B. MEHRMANN,
Administrator of the estate of Eliza Westgarth, deceased.

Dated: Oakland, November 1, 1912.

ABE P. LEACH, room 716, Security Bank Bldg., Oakland, Cal., Attorneys for Administrator.

LEGAL NOTICES

NOTICE OF SALE OF REAL PROPERTY UNDER DEED OF TRUST.

Notice is hereby given, that on the 17th day of September, 1910, Charles J. White and Annie P. White, his wife, made, executed, acknowledged and delivered to F. E. Quail and M. F. Branch, as Trustees for E. G. Young and Emma C. Young, his wife, that certain Deed of Trust duly recorded on the 22d day of September, 1910, in Book "A," Vol. 1807 of Deeds at page 134, records of the County of Alameda, State of California, which Deed of Trust is hereby referred to for further particulars; said Deed of Trust conveying the real property hereinafter described, for the purpose of securing the payment of two certain promissory notes for the principal sums of $2050 and $500, respectively, and of the date of the said Deed of Trust; and

Whereas, said Charles J. White and Annie P. White, his wife, have made default in the payment of the principal and interest of said notes when due, in the manner stipulated in said notes, as provided to be paid by said Deed of Trust.

Now, therefore, under the authority vested in said Trustees by said Deed of Trust, and on demand of E. G. Young and Emma C. Young, his wife, the holders and owners of the said promissory notes, we, the undersigned, as Trustees, will on Tuesday, November 19th, 1912, at 12 o'clock noon of said day, at the Broadway entrance to the Alameda County Court House, in the City of Oakland, County of Alameda, State of California, sell at public auction to the highest bidder, in cash of United States gold coin, all that piece or parcel of land situate in the Township of Brooklyn, County of Alameda, State of California, and particularly described as follows, to wit:

Commencing at a point on the northeastern line of East Twenty-third street, distant thereon 210 feet northwesterly from the point of intersection thereof with the northwestern line of Twenty-fourth avenue, running thence at right angles northeasterly 100 feet; thence at right angles northwesterly 76.32 feet to the southeastern line of Orange Grove avenue, as shown on the map hereinafter referred to; thence southwesterly along said line of Orange Grove avenue 100.03 feet to the northeastern line of East Twenty-third street, and thence southeasterly along said last-named line 79.33 feet to the point of commencement. Being Lots Nos. 1 and 2 in Block "B" as laid down and delineated on a certain map entitled "Map of Latham Terrace, Oakland, Alameda County, Cal.," etc., filed May 5th, 1893, in the office of the County Recorder of said Alameda County.

Together with all and singular the tenements, hereditaments and appurtenances thereunto belonging.

F. E. QUAIL,
M. F. BRANCH,
Trustees.

SUMMONS.

In the Superior Court of the County of Alameda, State of California.

Gussie Church, plaintiff, vs. Charles F. Church, defendant.

Action brought in the Superior Court of the County of Alameda, State of California, and the Complaint filed in the office of the Clerk of said County of Alameda.

Ezra W. Decoto, attorney for plaintiff.

The people of the State of California send greeting to Charles F. Church, defendant.

You are hereby directed to appear and answer the Complaint in an action entitled as above, brought against you in the Superior Court of the County of Alameda, State of California, within ten days after the service on you of this Summons—if served within this County; or within thirty days if served elsewhere.

And you are hereby notified that unless you appear and answer as above required, the said plaintiff will take judgment for any moneys or damages demanded in the Complaint, as arising upon contract, or plaintiff will apply to the Court for any other relief demanded in the Complaint.

Given under my hand and the Seal of the Superior Court of the County of Alameda, State of California, this 23rd day of September, A. D. 1912.

(SEAL) JOHN P. COOK, Clerk.
By W. W. CRANE, Deputy Clerk.

NOTICE OF TIME SET FOR PROVING WILL, ETC.

In the Superior Court of the County of Alameda, State of California.

In the matter of the estate of Hannah Holland, deceased.

Notice of time set for proving will, etc.

Notice is hereby given, that a petition for the probate of the will of Hannah Holland, deceased, and for the issuance to Edward J. Holland of letters testamentary thereon has been filed in this Court, and that Monday, the 18th day of November, A. D. 1912, at 10 o'clock A. M. of said day, at the Courtroom of Department No. 4, of said Court, at the Court House in the City of Oakland, in said County of Alameda, has been set for the hearing of said petition and proving said will, when and where any person interested may appear and contest the same.

Dated: November 4th, 1912.

JOHN P. COOK, Clerk.
By W. E. ADAMS, Deputy Clerk.

McDONALD & KENNEDY, Attorneys for Executor, Oakland Bank of Savings Building.

NOTICE.

My wife, Mrs. Martha Lester, having left my bed and board, the undersigned, Clifford Lester, will not be responsible for any debts contracted by her after this date, November 5, 1912.

(Signed) CLIFFORD LESTER.

State of California, County of Alameda—ss.

On this 4th day of November, in the year of our Lord, One Thousand Nine Hundred and Twelve, before me, V. D. Stuart, a Notary Public in and for said County and State, residing therein, duly commissioned and sworn, personally appeared Clifford Lester, known to me to be the person described in and whose name is subscribed to the within instrument, and he duly swore to and acknowledged to me that he executed the same.

In witness whereof, I have hereunto set my hand and affixed my Official Seal, at my office in the County and State aforesaid, the day and the year in this certificate first above written. My commission expires January 7th, 1913.

(SEAL) V. D. STUART,
Notary Public in and for the County of Alameda, State of California.

NOTICE OF TIME SET FOR PROVING WILL, ETC.

In the Superior Court of the County of Alameda, State of California.

In the matter of the estate of G. Peladeau, deceased.

Notice of time set for proving will, etc.

Notice is hereby given, that a petition for the probate of the will of G. Peladeau, deceased, and for the issuance to Genevieve Brennan of letters testamentary thereon has been filed in this Court, and that Wednesday, the 20th day of November, A. D. 1912, at 10 o'clock, A. M. of said day, at the Court Room of Department No. 4, of said Court, at the Court House in the City of Oakland, in said County of Alameda, has been set for the hearing of said petition and proving said will, when and where any person interested may appear and contest the same.

Dated: November 6th, 1912.

JOHN P. COOK, Clerk.
By W. E. ADAMS, Deputy Clerk.

JOHNSON & SHAW, Attorney for Petitioner, U. S. B. Bldg.

NOTICE TO CREDITORS.

Estate of Theodore Bellstedt, deceased.

Notice is hereby given by the undersigned administratrix of the estate of Theodore Bellstedt, deceased, to the creditors of and all persons having claims against the said deceased, to exhibit them with the necessary vouchers within four (4) months after the first publication of this notice to the said administratrix at the office of Aaron Turner, 604-605 Security Bank Building, Oakland, Alameda County, Cal., which said office the undersigned selects as her place of business in all matters connected with said estate of Theodore Bellstedt, deceased.

MARGUERITE BELLSTEDT,
Administratrix of the estate of Theodore Bellstedt, deceased.

Dated: Oakland, October 24, 1912.

AARON TURNER, Attorney for Administratrix, 604-605 Security Bank Bldg., Oakland, Cal.

Mr. Merchant! That idea of yours. Let THE TRIBUNE commercial artists work it out for you. Drawings and cuts promptly furnished for all advertising. Phone Oakland 528.

Oakland Tribune

B. A. FORSTERER, Publisher and General Manager
Member American Newspaper Publishers' Association.
Exclusive Complete Associated Press Service for Greater Oakland

Tribune Publishing Co.
M. C. CHAPMAN, President
JOHN P. CONNERS, Vice-President, Asst. General Manager and Managing Editor.
B. A. FORSTERER, Secretary and Treasurer.
ALEX DOIG, Supt. Mechanical Departments.

Every evening and morning. Morning TRIBUNE (six days a week), 50c per month

Evening TRIBUNE and Sunday TRIBUNE, 65c a month by carrier. One year, $7 80. Single copy, 5c.

Entered at Oakland Postoffice as second class matter.

Sample copies free on application.

Publication Office, TRIBUNE building, corner of Eighth and Franklin streets. Telephone Oakland 528.

Broadway Branch, 1220 Broadway, near Thirteenth St., phone Oakland 528. Dimond Branch, Mr. Maher, 2148 Hopkins St.

SAN FRANCISCO OFFICE
683 MARKET STREET,
Monadnock Building.
Phone Kearny 5790.

Berkeley Office, 2142½ Shattuck avenue, next to First National Bank; phone Berkeley 180.

Alameda Office, Schneider's Stationery Store, corner Park street and Santa Clara avenue; phone Alameda 559.

Fruitvale Office, Dawson's Drug Store, Fruitvale avenue and East Fourteenth street; phone Merritt 77.

Melrose Branch Office, Eagle Drug Store, corner Forty-seventh avenue and East Fourteenth street; phone Merritt 58.

Fitchburg Branch—Callen's Drug Store, East Fourteenth and George streets; phone Merritt 369.

Elmhurst Branch, E. W. Eckhardt, druggist, East Fourteenth street and Bay View avenue; phone Elmhurst 74.

Richmond Branch, Edwin Pascoe, 021 McDonald ave.; phone Richmond 2331.

San Jose Agency, 26 North Second street; phone Main 1476.

Manager Foreign Advertising, Williams, Lawrence & Cresmer Co., New York—Brunswick bldg., Fifth ave. and Twenty-sixth street; Chicago—Harris Trust building. Will T. Cresmer, representative.

A file of THE TRIBUNE can be seen at the office of Messrs. E. and J. Hardy & Co., 30-31-32 Fleet street, London. News, subscriptions and advertisements received here.

TO SUBSCRIBERS.

Subscribers failing to receive their paper within a reasonable hour after publication will please report the same to THE TRIBUNE Office by telephone, and a special messenger will be dispatched with a copy of THE TRIBUNE at once.

Manuscripts or photographs submitted to the editorial department for consideration must have stamps enclosed to ensure the return of same if not accepted.

MORNING TRIBUNE.

Entered as second class matter February 21, 1908, at the Postoffice at Oakland, Cal., under act of Congress March 3, 1879.

Notice to Advertisers

IN ORDER TO PROTECT OUR ADVERTISERS, ALL CANCELLATIONS OF CLASSIFIED ADVERTISING MUST BE IN WRITING.

LOST AND FOUND

FOUND—Setter hunting dog. Address Box 5370, Tribune, giving full description.

FOUND—Gentleman's watch on Broadway, between 16th and 17th sts. Box 456, Tribune.

FOUND—Skid chain. Apply 671 11th st.

LOST—Brindle Boston terrier; Fort Riley, Kansas, license attached to collar and owner's name, Capt. Barnes; answers to name "Tige." Return to 738 31st st. and receive liberal reward.

LOST—Oct. 28, from automobile, black and white checked dress with satin collar; reward. Bon Marche Cleaning Works, 2315 Alameda ave., Alameda.

LOST — Thursday, rhinestone breastpin, bow knot design; valued as keepsake. Return to 917 Adeline st.; reward.

LOST — Boston brindle bull, Thursday morning; answers to name of Patsy; reward. Return to 557 20th.

LOST—Brindle pup; white streak on face, three white paws; reward. 3529 Randolph ave.

LOST—Gold-handled umbrella in Free Market; initials "M. W."; reward. Finder please return to 1254 75th ave.

LOST or strayed; white French poodle dog, rather dirty; answers to "Buster." Phone Oakland 4386.

STRAYED—Male collie dog from 842 Cleveland st., near 4th ave.; reward.

MASSAGE

AT 101 POST ST., R. 202, S. F.—DAILY, 10 A. M. TO 9 P. M.; ELECTRIC TUB VAPOR HERB BATHS; EASTERN MASSEUSE AND MANICURE.

AA—FINELY equipped vapor sulphur baths; one call means another; don't mistake this entrance. 1611 Telegraph.

A—TUB BATHS, massage, magnetic treatment. 1707 Telegraph.

AA—MISS GONZALES—Hot tub baths, vibratory massage. 421 15th st.

ALCOHOL and electric treatment. 1736 Sutter st.; hours 10-10.

GERMAN nurses; manual and vibratory Nauheim bath. 626 Hyde st., near Geary, S. F.

MISS BERNARD—Steam baths; select patronage; Van's Mex. hair restorer. 215 O'Farrell, S. F.

MARION WILKINS—Communicate with Miss Clark, 351 Jones st., formerly Larkin.

MISS N. DUMONT, formerly on Van Ness—Magnetic vibratory treatments. 464 Turk, S. F.

MISS BROWN—Electric treatment; tub baths. 116 Turk; apt. 3-4, S. F.

MME. DUCHENE, 34 Ellis st., Harding Bldg., S. F., rms. 201-209—Masseuse.

MANICURING and massage, 355 Ellis st., Apt. 27, near Jones, San Francisco.

MISS CARTER; manicuring, alcohol massage. 225 Kearny st.; rooms 3 and 4.

QUEENIE WARREN, vibratory massage, baths. 225 Taylor st., Apt. 5, S. F.

TUB BATHS, alcohol and vibratory massage; manicuring. 25 3d st., Apt. C, near Market.

TRAINED NURSE gives electrical treatments, colon cleansing. 406 Sutter st., room 418, S. F.

20 LARKIN ST., cor. O'Farrell, S. F.—Furnished rooms. Office 2. F. Williams, prop.

BATHS

HOT salt water baths, alcohol, oil treatments. 423 15th; private, no sign.

SEWING MACHINES

ALL MAKES, new and used; renting and repairing any make. McNally, 539 16th st., bet. San Pablo and Clay st.; phone Oakland 1774; open Saturday evening.

MEETING NOTICES

ATTENTION, KNIGHTS OF PYTHIAS. All members of the order not affiliated with lodges in this city, but residing here, are asked to kindly forward their names and addresses immediately to Charles B. Hood, K. of R. S., 2454 E. 23d st.

OAKLAND LODGE OF LOYAL ORDER MOOSE, No. 324 meets every Friday night at Moose Hall, 12th and Clay sts. W. J. Hamilton, secretary.

SPECIAL NOTICES

BERKELEY Ostrich Feather Works—All shades and black successfully dyed; no skrinkage. 2353 Worley; Berk. 6487.

DRESS SUITS; Tuxedos rented; new stock. Orpheum Tailors, 572 12th. Oak 1695.

PERSONALS

ANY poor girl in need of a friend, a home or advice, is invited to call or write the matron of The Salvation Army Home, 3205 Harrison ave., Oakland; phone Merritt 3827.

A PRACTICAL NURSE wishes engagements; also gives thermil baths and massage at your home. Phone Elmhurst 543.

FOR ADOPTION baby girl 2 days old. Apply 628 21st st.

GAS Consumers' Association reduces your bill 17% to 30%. 361 12th st.

L. S. CLARK, Atty.-at-Law, 701 Jackson st. Consultation free; open evenings.

MRS. BOWERS, medium, palmist, card-reader; full life readings 50c. 511 18th st.

CLAIRVOYANT

PROF. ZOLA gives advice on law, business, speculation, love and marriage; your palm read for 10c; life reading reduced to 50c and $1. Parlors at 2602 San Pablo ave., cor. 26th st.

TRUTHFUL advice on all affairs of life; consult the greatest clairvoyant-palmist that ever visited Oakland. Tells your lucky days to buy, sell and make investments for quick returns; if your partners in love or business are true or false; perfect satisfaction or no charge. Mrs. B. Belmont, 1613 San Pablo ave., Oakland.

HELP WANTED—MALE

AMBITIOUS young man with some experience in electric fixture salesroom, also capable of doing light shop work. Apply, with references and salary expected. Box 8374, Tribune.

A YOUNG man, experienced in selling office supplies. Smith Bros., 462 13th st., Oakland.

A STOCK salesman of experience; must give bonds and reference. 1001 Washington.

AUTO driving; repairing. Motor Engineering School, 57th and Adeline, Oakland.

A COUPLE of live hustlers for city work; good pay. 1001 Washington.

A BOY for grocery store; reference. 1051 10th st.

BOY with bicycle for drug store. Apply Philip & Philip, 1410 Fruitvale ave.; phone Merritt 787.

BOY with wheel to work in drug store. Apply 3415 Telegraph ave.

BOY wanted. E. H. Huebbe, 389 10th st.

FINISH-CARPENTERS wanted. West side of Duncan, bet. Alcatraz and Woolsey.

FIRST-CLASS Japanese boy; experienced waiter and houseworker. 464 25th st.

MEN and women learn the barber trade; wages while learning. International Barber School, 790 Howard st., San Francisco.

WANTED — Carpenters, plumbers, plasterers and cement workers to estimate labor for number of 5-room modern bungalows to be erected by responsible building corporation in Oakland; only reputable parties who will allow part of contract price to apply on purchase of one of the houses need apply; state where you did work. Box 488, Tribune.

WANTED FOR U. S. ARMY, able-bodied, unmarried men, between ages of 18 and 35, citizens of United States, of good character and temperate habits, who can speak, read and write the English language. For information apply to Recruiting Officer, 706 Broadway, Oakland, Cal.

WANTED—A reliable energetic young man as office manager with old established manufacturing firm in Oakland; would prefer a man with good connections and some money to invest; good salary to start. Box 8380, Tribune.

WANTED — Clean, sober, industrious young man to make himself generally useful around private residence and take care of automobile. Apply 890 Walker ave., near Grand ave.

WANTED — Experienced advertising solicitor for theater curtains; thoroughly acquainted in Oakland. Thompson Scenic Co., 1938 Telegraph, in rear.

WANTED — Experienced solicitor; good position for right party; must furnish $100 cash security. Call bet. 5-7 p. m., 598 19th st.

WANTED—An experienced hostler; must be sober and industrious. Royal Grocery Co., 4152 Piedmont ave.

WANTED — Moulders; steady employment. Apply Pierce Hardware Co., 1210 Broadway, Oakland.

WANTED—A boy with wheel. Apply at order department, Bowman Drug Co., 13th and Broadway.

WANTED—Two painters; good all-round men. Phone today bet. 6 and 7 p. m., Piedmont 1736.

HELP WANTED—FEMALE

AAA—TELEPHONE OPERATORS; permanent positions for young women and girls; salaries from $1.10 to $3 per day; extra pay for evening and night duty; salary of $1.10 per day while learning. Call at Telephone Bldg., 1751 Franklin, bet. 17th and 18th sts.; phone Oakland 121; employment office open week days from 8 a. m. to 5 p. m.; San Francisco employment office, Pine and Steiner sts., San Francisco; phone West 7535; open week days, 8 a. m. to 6 p. m.

A FIRST-CLASS waitress and general helper in a first-class cafe run by a woman who wants a good assistant; one who can help with short order breakfast; a good position for the right party. Box 453, Tribune.

AT the Success, 407 15th st., bet. Bdwy. and Franklin—Cooks, $50; nurses, $30; chambermaids, second girls, house girls, $25 and $40. Phones Oak. 787; A 3013.

A COOK, $40, second girl, practical nurses, waitresses, chambermaids, girls for general housework. Woman's Emp. Exchange; phone Oakland 3359.

A TRUSTWORTHY girl for light housework and assist with children. 726 [illegible] Phone Merritt 349.

A RELIABLE girl for general housework; good place and good wages. 840 Santa Ray; Grand ave. car.

A CONVINCING TALKER for office; $50 security required. Call 202 Blake Block.

AT ONCE, girl for kitchen work in delicatessen. 1414 Market st.

BONBON DIPPERS WANTED—Must have experience, steady positions. Apply after 10 a. m., Lehnhardt's, 1309 Broadway, Oakland.

COMPETENT girl for cooking and housework in family of 4; no children. 2858 Benvenue ave., cor. Russell st., Berkeley.

CHOCOLATE DIPPERS WANTED. Must apply after 11 a. m., Lehnhardt's, 1309 Broadway.

EXPERIENCED chamber maid for rooming house. Apply at 433 Washington st.

Every Woman

Will appreciate a Metalray Cleaning Cloth. They are just dandy for cleaning silverware or metal surface of any kind.

NO LIQUID OR PASTE REQUIRED. "The 20th Century way of brightening things up"

Free

To every TRIBUNE Classified advertiser placing a cash adlet over our counters to run for one week or more.

The Tribune

Prints more Alameda County Classified Advertisements than all the other Oakland and San Francisco papers combined.

OFFICES—Main Office, Eighth and Franklin streets; downtown branch, 1220 Broadway; San Francisco office, 683 Market street; Berkeley office, 2142½ Shattuck avenue.

HELP WANTED—FEMALE (Continued)

COMPETENT help with good references; male and female. 327 Jefferson; phone Oakland 8734. Home A-3359.

COMPETENT help wanted. Mrs. Nelson's Employment Agency, 1512 Broadway; phones Oakland 1945, A-5664.

COMPETENT girl for housework and cooking; 4 in family; wages $30. Phone Piedmont 4595.

COMPETENT girl; general housework and cooking; 3 in family. Phone Oakland 8918.

GIRL OR WOMAN for general housework in family of 4; no children. 3133 Harper st., near Woolsey; Grove st. car.

LEARN HAIRDRESSING — THE FAMOUS PEAVY P. V. SYSTEM; enroll now. CALIFORNIA SCHOOL OF HAIRDRESSING, 470 13TH ST., Smith Bros. Bldg., Oakland, second floor.

LADIES, LEARN HAIRDRESSING AND BEAUTY CULTURE; INDIVIDUAL INSTRUCTIONS; THOROUGHLY TAUGHT. OAKLAND COLLEGE OF HAIRDRESSING, 562 15TH ST.

LADIES and girls to tint pillow tops at home; $6 to $50 per doz; experience unnecessary; starting. World's Fair Art Association, 927 Broadway, room 33.

MIDDLE-AGED woman in family of 2; good place for right party. Call 3143 Telegraph ave.

NEAT girl with references for cooking and housework. Apply Saturday morning, 317 Leo st., Adams Point; Grand ave. car; phone Oakland 2256.

NEAT girl for general housework and kitchen helper; hours 9 to 1 and 4 to 8 p. m.; live at home. 2360 Waverly st.

STENOGRAPHER; experienced; young; High School education; literary; state age, experience, salary expected, phone number. Box 452, Tribune.

WANTED—Neat young girl for light housework and assist with cooking and care of child; no washing or ironing, no heavy sweeping; best of references. 205 E. 12th st., cor. 2d ave.

WANTED—Refined housekeeper under 30; must be good cook and appreciate good home; give particulars, which will be returned if desired; salary $35. Box 455, Tribune.

WANTED—A thoroughly competent girl with references for cooking, waiting on table and downstairs work in small family; $35 to $40. Box 8373, Tribune.

WANTED—Neat, reliable cook for second work, wait on table and care for baby. Apply 890 Walker ave., near Grand ave.; car fare paid.

WANTED—Neat, industrious, reliable girl with references, for cooking and kitchen work. Apply 890 Walker ave., near Grand ave.; car fare paid.

WANTED—A young and middle-aged woman for cooking and to assist in general housework, wages $20. Apply 1004 E. 16th st., near 17th ave.

WANTED — Girl for housework; good place and good wages; Swedish or Danish preferred. 383 Bellevue ave.; phone Oakland 8616.

WRAPPERS and banders; piecework; also chocolate dipper. California Condensed Fruit and Syrup Co., 850 42d ave., Sather station.

WOMAN wanted for a few hours' housework in return for room and a small wage. Apply 539 Seventh st.; phone Oakland 8365.

WANTED—A girl to assist in light housework; family of two; sleep home; $15 month to begin. Phone Piedmont 4927.

WANTED—A girl for general housework, with references, family of three, good wages. Phone Piedmont 4426.

WANTED—Girl for general housework; small family. 45 Randwick ave.; Piedmont ave. car.

WAITRESS and chambermaid; small hotel, light duty. Phone Oakland 2140.

YOUNG girl to assist in light housework and children; good home; references. Apply 226 E. 11th st.

YOUNG girl wanted to assist in light housework. Apply 896 Vermont st.; phone Oakland 8312.

Classified Ads in THE TRIBUNE brings results.

SITUATIONS WANTED — MALE

A FATHER AND SON want work as janitor and handy man in office building; father can do any kind of repairing, furniture, carpentering, locksmith, painting, varnishing, plumbing, electricity, etc.; have my own tools; only a steady job wanted; very best of reference. Address P. O. Box 241, Oakland.

A JAPANESE boy wants position as laundry boy and little housework, or kitchen helper in private family. 323 6th st.; phone Oakland 5473.

AN experienced Chinese, good cook, wants position in family or boarding house. Address 1017 Addison st., Berkeley; phone Berkeley 5779.

A YOUNG married man of good habits would like position as janitor; can give references. Fred Fulton, 754 Wood st.; phone Oakland 6846.

ACCOUNTANT and auditor will write up books in spare time, prepare statements or make audits; terms reasonable. Box B-440, Tribune.

A MIDDLE-AGED, reliable man wants responsible position as collector; can give bond. Address Box 8383, Tribune.

A FIRST-CLASS house carpenter wishes steady work; best of references. Address Box B-434, Tribune.

A JAPANESE boy wants position; will do any work, about 2 hours each day. Phone Oakland 9500.

A JAPANESE boy wishes work few hours and room. Phone Merritt 1646; Tom.

A FIRST-CLASS painter desires work; will leave town. Phone Alameda 1912.

BOOKKEEPER wants several sets of books to keep by the month; good at straightening up mixed-up books; reasonable charges. Phone Lakeside 890; bookkeeper.

COLORED man and wife wish positions; man as chauffeur, wife cook or general housework. 1356 10th st.

CHINESE boy wishes job after school. Joseph W. Lunn, 710 Sacramento st., San Francisco.

CHINESE cook wishes position in private family. 823 Webster st.

CHINESE cook wants position in family. Address 264 8th st.; phone Oakland 1435.

FIRST-CLASS Chinese cook; hotel and restaurant. Address 511 Webster st.

GOOD Japanese boy wants position in small family, housework and cooking; $10 week up. Phone Piedmont 993; Harry.

GOOD Japanese boy would like work as school boy, or any kind work few hours. Frank, P. O. Box 207, Station G, Oakland.

HYMER'S EMPLOYMENT BUREAU—We are headquarters for help. 302 Broadway; phone Oakland 2160.

JAPANESE young boy wishes position as waiter and houseworker. Phone Oakland 1978.

MARRIED MAN, Danish, would like to rent or have charge of dairy; good milker, understands farming; handy with tools. Wm. Westergard, 817 Jefferson st.

MIDDLE-AGED man must have work, any kind. Box B-450, Tribune.

PAINTING, TINTING, PAPER-HANGING; lead and oil guaranteed. S. E. MILLER, 820 20th st.; phone Oakland 6371.

PARTNER (Christian workingman) with several hundred dollars, in profitable business; experience not necessary; pleasant outside work. Box 433, Tribune.

PAINTER, paper-hanger and tinter wants work; all tools. Phone Oakland 8904.

WANTED—By experienced, active, sober, single man; orchard pruning by the day or general work on fruit ranch by the month. Box 8305, Tribune.

YOUNG man, 26, well educated, desires position with local firm where there is chance for advancement; can furnish reference regarding honesty. Box B-455, Tribune.

PAINTING AND PAPER-HANGING

HOUSE-PAINTING, tinting, papering, varnishing. S. Dent; Berkeley 3781.

SITUATIONS WANTED — FEMALE

A LADY wishes care of invalid or old person; references given; hospital experience. 928 Ramona st., Lake Ave., phone K 727.

AAA STRONG women want work by the day, washing, cooking or housecleaning. Phone Piedmont 6714.

A SWEDISH girl would like to do light housework; wages $20. Address 2172 Rosedale ave., Fruitvale.

A YOUNG colored woman wants work; second work, ironing or day work. 1383 7th st., near Kirkham.

COMPETENT woman wishes to take charge of rooming or apartment house; best of local references. Box 8319, Tribune.

COLORED laundress wishes work; home or by the day. Address 1714 10th st.

DEMONSTRATOR, four years' experience food products, desires position, either Oakland or San Francisco, or will consider a traveling position; accustomed to selling to the merchant direct; excellent testimonial from the last firm. G. W. F., 1151 Peach st., Oakland; phone Oakland 4897.

DANISH girl would like position, housework and cooking. Address 3342 Elmwood ave., off Fruitvale ave., near station.

DRESSMAKING and plain sewing; one-piece dresses a specialty; prices reasonable. 428 26th st.

EXPERIENCED dressmaker wants a few more engagements by the day, price reasonable. Phone Oak. 9471 after 6 p.m.

FRENCH waitress and parlor maid wants position; able to take full charge of any dining room; country preferred. Box 8322, Tribune.

FIRST-CLASS French cook wants position, city or country. Box 8342, Tribune.

GOOD German cook, with 5-year-old girl, desires position in widower's family. Box B-453, Tribune.

JAPANESE girl wishes position in family as cook and housework; wages $7. Box 8319, Tribune.

LADY with little girl wishes position managing apt. house; 3 yrs. experience; best references. P. O. box 737, Oakland.

PRACTICAL NURSE wishes position to care for sick, invalids or old people. Phone Oakland 2574.

REFINED, energetic young Jewish woman, thoroughly up-to-date, possessing business tact, desires position; capable of handling any ready made article or millinery; with reference. Box 428, Tribune.

REFINED English woman desires position in a good family as housekeeper; good references. Box 8346, Tribune.

RELIABLE, middle-aged lady would like position as housekeeper. Phone Berkeley 5168.

REFINED lady with child 8 years old would like position; anything reasonable. Phone Alameda 2811.

STENOGRAPHER, High School education, 5 mos. experience, desires position; $35; references. Box B-470, Tribune.

WANTED—A position as housekeeper for 1 or 2 only. Address 524 13th st., The Abbey.

WOMAN wants washing and ironing, 20c per hour and car fare. Box 8319, Tribune.

WOMAN wishes work by the day. Phone Piedmont 3961.

YOUNG woman, neat and reliable, wants position at light housework, plain cooking, in small family; Sundays off all day; wages moderate. 1223 6th ave., San Francisco; phone Sunset 696.

YOUNG Scandinavian girl wants position in small family as plain cook and general houseworker; references. 511 Park st., Fruitvale.

YOUNG lady wishes position as saleslady in bakery, or help to wait on table and make salads. Phone Oakland 2819.

YOUNG Japanese girl wishes situation as houseworker and kitchen helper; wages $4.50 week. Haru Iso, 320 6th.

YOUNG girl wishes to assist in housework or to take care of child. 2742 Mabel, Berkeley.

DRESSMAKING

DRESSMAKING and children's sewing a specialty. 1125 10th ave.; phone Merritt 4606.

FINEST dressmaking; Parisian fashion journals. 741 11th st., Apt. 2; phone Oakland 6829.

SALESMEN—SOLICITORS

LIBERAL COMMISSIONS; restricted improved tract; Palo Alto lots; $300. Hartley Realty Co., 250 Phelan Bldg., San Francisco.

SEE me for quick money; something new; sells in every home; demonstrations make quick sales; every housewife buys on sight. 873 47th., near Market.

WHITEWASHING

WHITEWASHING done anywhere; guaranteed; prices right; estimates given. A. S. Jones Co., 2726 Myrtle st.; phone Oakland 6673.

PAPERHANGING

AAA—PAPER-HANGING, tinting, painting; rooms papered, $2.50 up, including paper. 1625 14th st.; Oakland 7425.

Papering, tinting; paint houses 1-5 cheaper; inventor labor-time saving tool. 1313 8th; Lakeside 769; J. W. Narron.

PAINTING.

Morris Rose

Painting, tinting; work guaranteed. Write 5801 Dover st., Oakland.

EDUCATIONAL & MUSICAL

A—ZEALA LUELLA COOK. Expert piano teacher. 828 12th st.

CANDIDATES, prepare for teachers' examinations; low tuition; have done this work for years; one of our candidates was second highest of a class of 47 in last Alameda county examinations. 1032 Phelan Bldg., San Francisco.

ENGINEERING—Civil, electrical, mining, mechanical, survey, assay; day, evening; established 1864. Vander Naillen School, 51st and Telegraph ave., Oakland.

Polytechnic BUSINESS COLLEGE; Incorporated (Capital $200,000). 306 Twelfth St., Oakland, Cal. Largest and best equipped Business College west of Chicago; unsurpassed in elegance and completeness. Highest standards in all commercial and stenographic training, telegraphy, etc. Graduates secure the best salaries.

PROF. L. F. ZILIANI, teacher of singing, graduate from the Royal Conservatory of Music, Milan, Italy, will give singing lessons in Oakland from 1 to 8 at 1530 Harrison st., next door to Laconia Apts.; phone Lakeside 1077.

PRIVATE instructor; common branches; children, adults, foreign. 5355 Manila ave., near College.

SHORTHAND, TYPEWRITING, office methods; private classes, professional instruction; speed methods; personal direction of Frederick G. Haen, certified teacher, 520 12th, bet. Washington and Clay.

SHORTHAND, TYPEWRITING, quickest standard system, private classes; certified teacher, speed guaranteed. 506 17th st., [illegible]

STELLA MCCALLA—Stay dancing, singing, elocution. Phone Merritt 4767.

"WIRELESS"

Learn "Morse" and "Wireless" telegraphy, experienced operators, actual practice. 1730 Alice st., Phone Oakland 6078.

MUSICAL INSTRUMENTS

A FINE PIANO [illegible] only a few months [illegible] about half price; terms. Box 4560, Tribune.

CONFECTIONERY

FUJIYA CO., wholesale and retail Japanese confectionery, tea cakes, etc. 419 11th st.; Phone Oakland 1398.

FOR SALE — MISCELLANEOUS

A FINE PIANO with overstrung bass, only a few months old, for about half price; terms. Box 4560, Tribune.

AAA—FINE FURNITURE [illegible] for homes. 484 [illegible] 2876.

A [illegible] RANGE for wood and coal, [illegible] Berkeley 6650.

Bath Tubs, $8 to $100

A [illegible] plumbing supplies at the [illegible] and guaranteed [illegible] It [illegible] material when you deal at the

Oakland Plumbing Supply Co.

Satisfaction [illegible] The largest stock [illegible] the bay cities.
High-tank outfits, $7.50, $8, $9, $11.50, up.
Low-tank outfits, $10, $12, $13.50, $15, $20 up.
A full stock of closet repairs.
Call and compare [illegible] it will be time well spent and a dollar saved.

Oakland Plumbing Supply Co.
[illegible] BROADWAY.

COUNTERS, soda fountain, show cases, show cases, large office safe, refrigerator, etc., at a bargain. Oakland Auction Co., 363-369 13th st., near Franklin.

COWS; will give 8 gallons milk a day; rich milk. 5863 San Pablo.

DRESS SUITS, Tuxedo, Prince Alberts, rented. L. Skoll, 375 Kearny st., S. F.

FOR SALE—Victor auxiliary water heaters that won the gold medal at the state fair, 1912; $20 connected; try one. Victor Continuous Kitchen Boiler Co., 4th and Washington sts.; phone Oakland 2588.

FOR SALE—Furniture of cottage in Piedmont, comprising Wilton rug 9x12, two bureaus, sanitary couch, single iron bed, stove, linoleum, tables and other furniture. Phone Piedmont 2318.

FOR SALE—Red Carneaux and Homer pigeons. For further details telephone Oak. 1764.

FLOCK of good pigeons cheap for cash. 9631 Olive st., Elmhurst.

INSECTS exterminated permanently by the INSECTICIDE CO., 657-659 Phelan Bldg., San Francisco.

NATIONAL cash registers at half price; we don't belong to the cash register trust. Oakland Auction Co., 363-369 13th st., near Franklin.

RAINCOATS

Genuine Priestly black Thibet, half silk lined; sheds water "like a duck's back." OTHER STORES $30; OUR PRICE $15. This is only a suggestion. We've hundreds to pick from; all latest shades.

All Suits Half Price

GORDON CLOTHING CO., 1722 San Pablo, near 17th. Ask your neighbors about us!

RAT-TAIL water spaniel; well broke to hunt; price $25. 415 Derby st., bet. Glascock and Ford, Fruitvale.

SOLID oak extension tables, $5, round or square; oak dining chairs, $1; silkolin floss mattress, $5, full size; dressers, $4, $5 and so along the line. See the Oakland Auction Co., 363-369 13th st., near Franklin.

SAVE 50 to 100% on your 2d-hand building material and plumbing supplies of all kinds. 30th and San Pablo; Oak. 8176.

SEVEN A1 milking cows; heavy milkers; horse, new wagon and cart. 2931 Union, bet. 24th and 26th sts.

WE are now wrecking 3-story building at 20th and San Pablo ave.; all materials for sale on the grounds. Pioneer Wrecking Co., 1711 E. 14th; phone Merritt 280.

WE buy buildings to wreck and sell all kinds of building material; try us. Bay Wrecking Co., opp. United Eng. Works, Alameda; Lakeside 252.

21-INCH Bedford lathe, as good as new, with $250 worth of tools and accessories; must be sold; make offer. Oakland Auction Co., 363-369 13th st., near Franklin.

WANTED — MISCELLANEOUS

AA—SECOND - HAND clothing bought, sold. J. Muller, 530 8th; Oakland 6457.

DIAMONDS WANTED—Any size; we will pay spot cash; no delay or publicity in our transactions; we have private offices. California Loan Office, California's largest pawnbrokers, 836 Broadway, S. W. corner 9th st., Oakland.

FURNITURE WANTED — We will give you more for your furniture and household goods than you can get elsewhere. J. A. Munro & Co., 1007 Clay st., Oakland; phone Oakland 4671; 911 Phelan Bldg., S. F.; phone Douglas 641.

FURNITURE wanted by private party for cash, any kind or amount; also piano and office furniture. Phone Piedmont 4568; Box 4981, Tribune.

FURNITURE wanted; after calling on others, phone Oakland 1933; we will pay the highest spot cash price. Barnard Auction Co., 1016 Clay.

FURNITURE wanted; I want to furnish 100 rms. at once. 855 19th; Lakeside 674.

HIGHEST prices paid for furniture, household goods and merchandise, by Kist's Nuanold Furniture House, 11th and Franklin; phone Oakland 3787.

IF you must have the most money for your furniture, merchandise, etc., call up Oakland Auction Co., Mevsel & Mevsel, auctioneers; they will pay you the cash or sell on commission. 359-363 13th st., near Franklin; phones Oakland 4479, Home A 4479.

MARBLE SLAB, suitable for candy making. As You Like It Candy Store, 4227 Grove st.

SECOND-HAND piano in good condition; state particulars with lowest cash price. Box 8324, Tribune.

SECOND-HAND furniture wanted; highest prices paid. Phone Oakland 2827.

WANTED—Furniture of 3 or 4 rooms, complete for housekeeping; no dealers or agents, must be A1. Address Box 8340, Tribune.

WANTED—A good upright piano, cheap for cash. Box B-954, Tribune.

WANTED—Delivery horse. Geary, cor. Claremont and College.

WANTED—To buy a small paper route. Box 8331, Tribune.

500 TO 1000 lbs. ton lead or good, clean pine cuttings wanted. Tribune office, 8th and Franklin sts.

POULTRY FOR SALE

THOROUGHBRED Plymouth Rock hens and roosters, cheap. Channing way and San Pablo ave., Berkeley.

THOROUGHBRED Orpingtons, minorcas and Barred Rock chickens. 43 Euclid ave., San Leandro.

MOVING AND STORAGE

AA—SPECIAL AUTO SERVICE FOR BAGGAGE, FURNITURE. MOVED, PACKED, SHIPPED, STORED. PEOPLE'S EXPRESS CO., 418-428 9TH ST.; PHONE OAK. 4447.

COOK MORGAN Storing and Moving Co. Furniture, pianos, merchandise, packing and shipping. Office, 509 14th st.; Phone Oakland 3235.

FURNITURE packed, shipped, moved and stored, reasonable rates, careful attention. [illegible] Phone Merritt 182.

LYON STORAGE AND MOVING CO.—Packing and shipping. 1422 Broadway; phone Oakland 2071.

CARPET CLEANING

A. LESTER Gold Medal steam carpet cleaning, all work guaranteed. 704 Clay; phone Oakland 4184, A 4184.

ALAMEDA County Steam Carpet Cleaning Works, 418 2d st., phones Oakland 2024, A 3334. All work guaranteed.

BERKELEY CARPET CLEANING CO.—Carpet cleaning, 4c per yard, cleaning and laying, 8c per yard, free auto delivery, Oakland-Berkeley. Berkeley 948.

BUSINESS CHANCES

A BUSINESS CHANCE—We have a large and complete list of all kinds of business and it will be worth your time to see us before buying. Hugh M. Cameron, 1458 Broadway; phone Oakland 2276.

CHICKEN RANCH 6 acres, 4½ miles from S. F. Jose; 4-room house; barn, 4 chicken yards, water piped, price $2200. Phone Oakland 2166.

CAFE for sale on 14th ave.; 6 tables and [illegible] trade business; $175 cash. Phone Oakland 2166.

DELICATESSEN for sale; illness, no agents. Call afternoon, 1621 San Pablo ave., Oakland.

FOR SALE grocery store in Oakland, $2000; also one in Berkeley, about $12-[illegible]; both in excellent paying condition; only those seeking a permanent investment need apply to Geo. F. Foye of Hans Bros., San Francisco.

FOR SALE—Hotel of 32 rooms, on the principal street of Vallejo; clearing $240 per month; the owner must sell on account of sickness, no agents. Address P. O. Box C-348, Vallejo, Cal.

FOR SALE at Oakland Free Market, three stalls, Nos. 12, 13, 14, including horses and wagons; must sell at once, leaving town. 256 4th st.

GENT'S furnishing goods store on Broadway, centrally located. I am going to the country and will sell right; you can come in on 10 days' trial and prove it for yourself; rent very reasonable; price $2300, strictly cash house. Box 467, Tribune.

GROCERY STOCK and fixtures for sale; bargain; good location. 2232 Telegraph ave.

HAY, COAL AND GRAIN.

I have a hay, coal and grain business in conjunction with a teaming and express business. I have 6 head of horses, 6 wagons. I have a lease that runs until August, 1916. Am forced to sell on account of work getting too heavy. My net income is about $5500 a year. Books are open for inspection to a purchaser. Box 7776, Tribune.

IF YOU want to get into a good paying business we can show you a fine opening in the real estate where you can get a half interest, established 8 years; price only $2250; this is a good opening for some one. Box 8321, Tribune.

I WILL sell my grocery and delicatessen store, I am located right in the apartment house district; one of the best buys in this city; rent $15; legitimate business, all cash; price $750. Box B-436, Tribune.

RENOVATORY and tailoring business, cheap for cash; at once. Box B-466, Tribune.

SALOON license and up-to-date bar fixtures; must be sold at once. Box 4963, Tribune.

TO LET, store and large room at present occupied as poultry and fruit store; in good running order; good locality; rent $17.50. See landlord, 2274 E. 20th, near 23d ave., East Oakland.

WANTED—A reliable, energetic young man as office manager with an old established manufacturing concern in Oakland; would prefer a man with good connections and some money to invest; good salary to start. Box 8380, Tribune.

WANTED—Party to finance new and useful invention. Box 8344, Tribune.

$900—GROCERY STORE; stock, fixtures, horse and wagon; clears $100 month; near Melrose station. Call Mrs. Bertsch, 1762 Broadway.

BUSINESS WANTED

WANTED—Good saloon or saloon and hotel combined; will pay $1500 to $2000 cash, or will buy a place on terms up to $4000; no agents; if you mean business address buyer at once. Box B-397, Tribune.

$1350 EQUITY in Elmhurst cottage; $1500 equity in 14th ave. lot, mortgage $500; $1150 cash trade for business up to $4000. See Mrs. Bertsch, 1762 Broadway.

INVESTMENTS

BARGAINS, BARGAINS, BARGAINS. 300 shares Mascot Copper, $2.50; 50 Vulcan Fire, $15. Room 17, Bacon Block.

COMPANIES incorporated and promoted; legally organized; books opened; stocks floated. Buttner & Co., 709 Chronicle Bldg., S. F.; corporation attys., financial agents; incorporated capital, $25,000; est. 1902; references, 1500 satisfied clients.

H. A. ROENITZ, BROKER, 761-63 Phelan Bldg., San Francisco, Cal., buys and sells all local insurance, rubber, oil, mining and industrial stocks and bonds; specialty Mascot.

AUTOMOBILES

BUICK, model 20, 5-passenger, 1912 automobile, equipped with new tires; 2 extra tires on demountable rims, speedometer, truck rack, top dust cover; in best of condition; will demonstrate any time; leaving for trip abroad reason for selling; A BARGAIN. Box 8361, Tribune.

HORSE, buggy, harness and saddle to exchange for automobile; you will like this outfit. 2624 San Pablo ave., Oakland.

TRADE NORTHBRAE LOT for good automobile. Phone Berkeley 5099, afternoons; Box 8356, Tribune.

USED CARS — 1911 HAYNES, 1910 HAYNES; GOOD CONDITION. HAYNES AUTO SALES CO., 205 12TH ST.; PHONE OAKLAND 1447.

$475 CASH, or will exchange 5-passenger Overland, good condition. Phone Piedmont 5230.

AUTOS FOR HIRE

SPECIAL RATES; orders taken for night work. Phone Oakland 647; Louie.

BICYCLES — MOTORCYCLES

BICYCLES on your own terms, any grade, any size. Oak Cycle & Motor Co., 1720 San Pablo ave.

DE LUXE motorcycle, 1913 model, 9-H. P., used less than 1000 miles, $250. Box B-462, Tribune.

HORSES AND VEHICLES

Auction Sale

On account of retiring from business I will sell at public auction the entire contents of the Piedmont

HOUSES TO LET
FURNISHED

A COMFORTABLY furnished 6-room modern bungalow with basement and range, patent water heater, well kept grounds and chicken houses, good layer and brooder, one acre, Bay View district, adjoining Mills College; $25. Phone Piedmont 3[illegible]

A SUNNY 5-room furnished house, [illegible] Berkeley.

A SINGLE [illegible] cottage, gas and electric light, [illegible] in quiet home; [illegible]

BUNGALOW, some [illegible] furnished [illegible] $20 [illegible]

LEAVITT [illegible] Berkeley.

FOR RENT [illegible] $25 per month. [illegible]

FURNISHED [illegible]

KERSHAW [illegible] grounds, [illegible] Range, $30; 360 [illegible]

MODERN [illegible] $25; 271 or [illegible] Webster.

TO [illegible] completely furnished 6-room house; location the best. Phone Merritt 2220.

TO LEASE—Furnished house, 1-car garage, close to [illegible] center, [illegible] in good condition. Phone Oakland 4211.

UPPER FLOOR, 5 rooms, in beautiful home; bright, sunny so that every convenience, bath, gas, electricity and laundry; rent $25. Box 8267, Tribune.

VERY comfortable 2-room furnished rear cottage, with bath and gas; fine sunny yard, near 12th st. Key Route; rent reasonable to adult. Box 1[illegible], Tribune Oakland 7477.

WELL FURNISHED 8-room residence; exclusive residential location, East Oakland, near Lake Merritt; ideal for physician. 492 E. 12th st., near 4th ave.

$20—FINELY furnished 7 rooms, basement, 1369 E. 27th st. Key's next door.

HOUSES TO LET
UNFURNISHED

A SUNNY modern cottage 3 rooms, with yard. 549 Chestnut, near 7th.

FOR RENT—Two flats 6 rooms each, all modern improvements; close to 16th st. depot; lot 79x134; stable in rear; rent low. Apply 1706 Center, cor. 17th st.

FOUR and 5-room bungalows, $15 and $20; privilege to buy; $100 down; fine corner flat, $18; others. John Young, 528 55th st.; phone Piedmont 3954.

FIVE-ROOM modern bungalow on Valdez and 26th; rent reasonable. Phone Oakland 5559.

MODERN 8-room house; hardwood floors; steam heated; $36. 412 Oakland ave.

TEN-ROOM modern house; large barn; on Hudson st., off College ave.; 2 blocks to Claremont Key Route station; responsible party. Apply 5344 Shafter ave.; phone Piedmont 6673.

Visit Oakland Breuner's
Free Rental Department
Before you decide to move.
Every desirable house, cottage, flat and apartment is listed. There is no charge whatever for any information you wish. Main floor, left of 13th st. entrance. We can save you many hours of house-hunting.
BREUNER'S, 13th and Franklin sts.

$25—TWO new, modern 5-room bungalows; everything up-to-date; 2 minutes to train or electric cars. 1082 57th st.

FLATS TO LET
FURNISHED

A THREE-ROOM apartment, furnished; all modern. 43 Euclid ave., San Leandro.

AA—4-ROOM lower flats, 619 Jones, 618 20th; nr. K. R.-S. P. Phone Merritt 1883.

AA—MODERN, furnished upper 3 and 4-room apartment flat. 3111 West st.

DESIRABLE little flat 4 rooms; sunny; in heart of city; reasonable. 567 11th st.

COMPLETELY furnished flat; piano; one block to cars and Key Route. Owner, [illegible] 27th st.

FURNISHED flat 5 rooms and bath; choice neighborhood; close to business center and S. P. trains. Phone Oakland 6030.

FURNISHED lower flat for two or three adults, two months, from Nov. 15; College ave., near University. Phone Berkeley 4758.

MODERN 4-room furnished flat. 733 56th st.; Key 760 56th st.

WELL-FURNISHED, sunny, attractive 5-room flat, all modern conveniences; near cars and locals. 2906 Wheeler st., Berkeley.

$27.50—FIVE large, outside rooms, strictly modern, completely furnished; newly renovated; near car lines, all locals. 2125 Filbert.

FLATS TO LET
UNFURNISHED

A CENTRAL 3-room flat; kitchen fixtures all attached; linoleum on bath, pantry, kitchen; desirable. Hours 10 to 12:30, 1237 Madison st., cor. 13th.

FLAT 6 rooms, corner Telegraph and 22d st., two minutes' walk from Key Route station; rent $20. Apply John Hampton, 2220 Telegraph.

FOR RENT.
Three 3-room flats with bath; water free; rent $12 per month each. No. 67 6th st., Oakland.

MODERN FLAT of 7 rooms, convenient to electric trains and center of city; rent reasonable to right parties; adults only. Apply 711 Jackson st.

MODERN flat 6 rooms, bath; gas; $12. 1630 12th ave.

MODERN 5-room lower flat; sunny and good neighborhood. 926 E. 24th st.

NEW 5-room sunny, upper flats, cheap to desirable parties; close in. 119 Athol ave., East Oakland; phone Merritt 3581.

SEE these modern 6 and 7-room flats, newly renovated, located at 1708 Linden st.; good neighborhood; near Key Route and S. P. ferry lines, schools and churches; rent very reasonable. Key at Nelson's residence, 1707 Linden st., just opposite.

SUNNY 5 rooms; gas, bath; $15. Apply 1102 25th ave., cor. E. 11th st.

$12—LOWER FLAT 4 rooms and bath; Chestnut st., near 12th; gas; sunny; good neighborhood. P. E. Baird, 1715 Telegraph ave.

$30—TEN-ROOM upper flat in fine order [illegible] rooms, good for roomers. B. H. Welch & Co., 5th ave. and E. 18th st.

$18—SEVEN-ROOM upper flat in good order on 6th ave., close to school and car lines. B. H. Welch & Co., 5th ave. and E. 18th st.

$22.50—BEAUTIFUL upper 5-room flat, close in, on 5th ave.; every convenience. B. H. Welch & Co., 5th ave. and E. 18th st.

ROOMS TO LET
FURNISHED

AA—FIRST-CLASS sunny, upper front room in private family; piano; for 1 or 2 gentlemen, or man and wife working [illegible] London st. Phone [illegible]

AA—MODERN, sunny rooms; hot water; special rates to gentlemen. 584 10th st.

AT YE ST. GEORGE, 371 12th—Tempteotis, elevator, hot water; 50c-$1, $3-$4 week.

ARVIN [illegible] San Pablo. Modern single and housekeeping, $1.50 week up.

A NICE sunny front room, suitable for [illegible] location. [illegible]

ELEGANTLY furnished sunny front room, bay window, central, $8 month. Oakland 4124.

FAMILY ROOMS with bath, phone; board and all other social conveniences. 569 Myrtle st.

ROOMS TO LET
FURNISHED—(Continued)

PLEASANT S.E. front room, home, separate entrance; [illegible] 12th st.

FIRST-CLASS single rooms, $3-$10 per week. 1418 Sixth st., Oakland.

LINDEN 1707—A sunny furnished room [illegible] Key Route [illegible] for gentlemen. Box 1[illegible], Tribune.

NICELY furnished, sunny room, [illegible] or couple, private home; [illegible] Palmer.

NICE [illegible] Consistent [illegible]

PRIVATE home, 3 [illegible] suitable for 2 [illegible] $8 [illegible] 561 st.

ROOMS AND BOARD

AA—The Lakeview
Nicely furnished rooms with excellent board; steam heat; 7 minutes 12th and Broadway; Key Route at door. 1331 Oak; [illegible] Oakland 6763.

AA—ROOM AND BOARD for 2 or 3 respectable young business men at reasonable rates at 5651 Doreno ave., bet. 56th and 57th sts., near Clare st.; Key Route car; [illegible] block.

AA—VILLA HARMONIA, an ideal home for business men and women, all improvements; private baths; corner Madison and 14th sts. Phone Oakland 7649.

AA—THE ALEXANDER, 1710 Webster st.—Desirable rooms, board. Oak. 2095.

BOARD and room, or any board, everything new; good home cooking; private family; close in. 122 12th st.

HOTEL CLARENDALE — Sunny rooms; running water; best board in Oakland. 1557 Webster st.

JACKSON, 1507—A handsome home can accommodate a few people; references. Phone Oak. 2751; Mrs. S. E. Warnall.

LARGE, sunny rooms, newly furnished; running water, gas, bath and phone; home comforts; reasonable; business people preferred; no children. 636 9th st., bet. Grove and Jefferson.

LARGE front sleeping room; sunny, pleasant and modern; also sunny single room, one honey room suitable for student; near cars and Key Route. Phone Oakland 5200.

PRIVATE place, home comforts, excellent table, steam heat. 1835 Alice st.

ROOM-BOARD, single or en suite, two, first floor; front, sunny; coal grate; bath connecting; block new boulevard, cars; near local; reasonable. 1706 36th ave.; phone Merritt 1368.

ROOM and board; home cooking. 1561 Madison; phone Oakland 6653.

SUNNY rooms with first-class board; all modern conveniences; walking distance. 1328 Madison st., Oakland.

TWO or 3 refined businessmen, appreciating home comforts and good home cooking, can find same at 1112 1st ave.; phone Merritt 2015.

ROOMS AND BOARD
WANTED

WANTED — By young man attending Heald's Business College, a place to work a few hours each day in return for room and board; willing to do any work about the house or grounds. Phone Oakland 201.

CHILDREN BOARDED

A GOOD home, large sunny yard, for children; mother's care. Phone Piedmont 5905.

A PRIVATE HOME for small children; nurse's care; $10 month. Box 8365, Tribune.

CHILDREN well cared for; large grounds, good home. 2011 Liese-58th ave., Fruitvale.

FIRST-CLASS board and care for 1 or 2 children by widow lady. 830 E. 18th st.

HOUSEKEEPING ROOMS

A—SUNNY, front, connecting outside rooms; running water, gas, bath, phone, linen, yard, laundry; $2 to $4 per week. 916 7th, corner Market; 1066 12th st., at Linden; 151 9th, corner Madison.

AT 1829 Grove st., sunny bay-window room; small kitchen; light housekeeping; furnace heat, phone, bath.

AT the Magnolia, Castro, between 8th and 9th, sunny, clean, homelike; gas, linen, phone; reasonable.

A—SUNNY, front, connecting, outside rooms, including gas oven, bath, linen; $2.50 week. 523 Washington st.

APARTMENT; 2 large, sunny rooms; hot water, etc. The Mentone, 658 8th st.

A CLEAN, sunny suite; third floor; gas, bath; $16. [illegible]

FURNISHED housekeeping rooms; all conveniences; also 3-room housekeeping cottage, $6 mo. 793 5th, cor. Market.

FURNISHED housekeeping rooms; small cabin in rear; $6 month. 615 22d st.

LARGE, furnished housekeeping room with small kitchen; extra room if desired; $12.50. 419 Moss ave., near Telegraph.

LARGE, sunny apartments; hot and cold water; on S. P., near Key Route. Call 735 21st; phone Oakland 6863.

LARGE, sunny housekeeping rooms, also single rooms. 1748 Webster st.

NEAT housekeeping rooms, $2.75 per week. 737 Castro st.

ONE, 2 or 3 housekeeping rooms, furnished or unfurnished, very reasonable. 637 19th st.

ONE or 2 large front rooms, furn., $8-$10; gas, bath, electricity. 753 41th.

RIGHT IN TOWN, 1, 2 and 3-room suites, $8 to $15. The Mange, 617 14th st.

SUNNY housekeeping rooms, first floor. 701 8th st.

TWO 3-room apartments, also large front room; no objection to children. 592 Williams st.; phone Oakland 5095.

TWO sunny, furnished rooms for light housekeeping, with private bath, at 530 23d st.

TWO unfurnished housekeeping rooms in bungalow, near Key Route. 634 24th st.

TWO and 3-room apts., 1011 reasonable, 851 23d, near Key Route.

TWO furnished housekeeping rooms, 842 E. 14th st.

24x18, NICELY furnished S.E. corner room; kitchenette, bath, gas and heater; $14; references. Apply Percival Dressmaking School; phone Merritt 1051.

1095 14TH ST. under new management; modern, sunny suites, $7 to $12; near cars and Key Route.

1116 JEFFERSON — Nicely furnished, clean housekeeping rooms.

HOUSES AND ROOMS
WANTED

[illegible] quiet, college or stable good neighborhood, in Piedmont, Berkeley or Oakland, no children. H. F. L., room 206, 510 Battery st., S. F.

TWO or three furnished rooms, light housekeeping, by couple, centrally located, text San Pablo. F. McGonigal, Lenox Hotel, Oakland, Cal.

WANTED TO RENT

WANTED TO RENT SMALL PLACE FOR CHICKEN RAISING WITH DWELLING HOUSE CLOSE TO OAKLAND. CRIPPLE, BOX [illegible]

Job Printing at THE TRIBUNE office.

APARTMENTS TO LET

AA—All Nice Apartments
[illegible]

Special Features
[illegible]

A— The New Lakeside Apartments
[illegible]
ALSO
4-room suites, de luxe, with individual service.
159 Lake; phone Lakeside 1163.

AA—INSPECT the elaborate appointments of the Key Route Inn, 22d and Broadway; refined family hotel, excellent meals, large lobby, all S. P. trains every 15 min. pass at our door; costs less than living alone. Phone Oakland 5894.

A—Maryland Apartments
[illegible] apts., $25 up; 3-room apts., $30 up; all elegantly furnished; steam heat, free phones. N. W. cor. 23d and Telegraph ave.

AA—THE BAUER
Oakland's newest, finest apts.; hotel service. 19th-Broadway; Ralph Kramer, manager.

AA—Newsom Apartments
Furnished suite, modern; phone, steam, janitor. Oakland ave. car, corner 24th and Valdez ave.

A BEAUTIFUL APARTMENT.
Very choice location; 4 rooms; finest and most homelike in Oakland; steam heat; hardwood floors, vacuum cleaning, etc. 1425 Jackson st.

AAA—ST. NICOLAI
Down town; modern conveniences; elevator; sunny corner. 16th and Clay sts.

APT. No. 6, Oneida, 22d and Telegraph; 2 rooms; wall bed, phone, steam heat, bath; rent reduced. Apply 2 to 5 p. m.

AAA—THE BUCKHARD, 218 Broadway—Completely and attractively furnished; 2 rooms, steam heat; private bath.

APT. No. 6, Oneida, 22d and Telegraph; 2 rooms; wall bed, phone, steam heat, bath; rent reduced. Apply 2-5, p. m.

BUENA VISTA, Brush, near 18th—Finely furnished 3-room apts.; reasonable, central.

BEAUTIFULLY FURNISHED apartment of 4 large rooms; reasonable; sunny; in heart of city. 567 11th, near Clay.

Casa Resa Apartments
Rates $28.50 up; furnished complete; 40-gallon chemical fire engine installed; 4 exits. 1213 Market st., off 15th st.; phone Oakland 4164.

CASA MADERA, 684 16th st.; phone Oakland 8667—New, elegantly furnished 2-3 rooms; every up-to-date convenience; central; reasonable.

CORONADO—2, 3 and 4-room suites; sunny front, $12, $14, $18, $25. 2557 Grove st.

EMPRESS Broadway, at Twenty-third
Elegant, cheerful homelike; new furn.; phones, baths, separate halls. Oak. 8278.

EL CENTRO—EVERY MODERN CONVENIENCE; 2, 3, 4-ROOM APTS. 23D AND SAN PABLO; OAKLAND 2619.

FREDRICK APARTMENTS.
Change your location to elegant Fredrick Apts., 41st., near Telegraph ave. Key Route sta.; $25 up., furn. Piedmont 3502.

FAIRMONT, 201 Orange st.—Elegantly furnished; 5 minutes from 22d and Broadway; steam heat.

Gray Gables 118 12th; Oak. 2305; select apts., rooms; reas.; trans.; refur.

GRAFTON APTS., 2317 San Pablo ave.—Furn. 3 rms.; private bath; nr. K. R. sta.; steam heat, hot water. Oak. 8260.

LAGUNA VISTA, 22d and Harrison—Mod. furn. apts. fronting lake; $28-$40; also bachelor apts. with attendance.

LIVINGSTON.
Sunny, homelike apartments, 2 or 3 rooms, also single rooms. 2505 San Pablo.

Morgan Apartments
Unfurnished 3-4-5 rooms; absolutely modern; city; steam heated; close in; sunny corner, 19th and Franklin. Call at once or phone Oakland 8556.

Madison Park 9th and Oak sts.; Phone Oak. 3160.
Oakland's established home of comfort. Hotel service; close in S. P. and Key Route; walking distance business center.

MURI-ELL—Completely furnished 2 and 3 rooms; private phones, steam heat, etc.; in beautiful location; 1½ blocks from 22d st. Key Route depot; $25 and up. 327 Grand ave., near Webster.

NEVA APTS.—Three rooms and bath, unfurnished. 5th ave. and E. 18th st.

PARK VIEW APTS., cor. 9th and Madison; Phone Oakland 5084—New, strictly modern 2-room furnished apartments.

PALM INN—Elegantly furn. sunny 3 and 4-rm. apts.; every convenience. Mrs. J. N. Davidson, 542 25th st.; ph. Oak. 217.

PRIMROSE—1-2-3 rooms; just vacated; phone, heat, low rent. 529 E. 19th st.

THREE-ROOM sunny, unfurnished apartment; modern; gas, electricity, yard; on car line, near Key Route. 5928 Telegraph ave., corner Rose.

THE ROYAL—2-3-room apts., $16, $20, including elec., hot water. 2434 Grove st.

Voice Apartment Flats
Unfurnished, 550 23d st., nr. Telegraph; 4 rooms, modern, artistic, sunny. Owner, 3335 Telegraph, nr. 33d.

STORES AND OFFICES

SUNNY office space with private office and window. Apply 1546 Broadway, [illegible] A. Cohen.

STORES, 16th and Grove, good location for delicatessen. Phone Merritt 2700.

TWO months' rent free; delicatessen or shoe store; good location. Phone Piedmont 1422.

TAILOR SHOP. Apply 1051 16th st.

PATENT ATTORNEYS

ARTHUR L. SLEE, registered patent attorney and mechanical expert, U. S. and foreign patents solicited. 704-705 Foxcroft Bldg., 68 Post st., S. F.; phone Douglas 137.

CARLOS P. GRIFFIN, patents, late examiner U. S. Patent Office. 704 Pacific Bldg., S. F.; phone Kearny 4915.

DEWEY, STRONG & CO., patent attorneys, founded 1860; inventors' guide; 100 mechanical movements free. 911-916 Crocker Bldg., S. F., phone Kearny 4465.

FURNITURE FOR SALE

BIG BARGAINS. New and second-hand furniture bought and sold. E. Bereovich, 617 Alice; phone Oakland 6989.

HIGH-CLASS furniture at a bargain, whole or piece. One condition, almost new, kitchen utensils etc., no dealers. Box 8316, Tribune.

35% DISCOUNT on furniture, complete lines to select from. R. C. Hislop, 1312 San Pablo, phone Oakland 422.

REAL ESTATE — REAL ESTATE

$200 CASH

$25 Per Month—Interest Included

BEAUTIFUL CEMENT COTTAGE. HARDWOOD FLOORS, VENEERED PANELS. BRAND NEW.

Two blocks from Telegraph avenue car and from Hudson street Key Route station. Pretty homes adjoin it. Close to Oakland's finest school and [illegible]

LEWIS & MITCHELL, Inc.
1321 BROADWAY. PHONE OAKLAND 6622.

REAL ESTATE

[illegible] for sale, $500, $25 per month, no interest, 5 choice lots, [illegible] the district [illegible] Apply owner, 2125 [illegible] Merritt 4728.

FOR RENT—Handsome and clean furnished apartment of 4 rooms, janitor service, free [illegible] sets, [illegible] furnished. No. [illegible] Broadway, [illegible] Key Route trains; low rent, a long lease. Inquire Newsom Apts., corner No. [illegible] st., corner 24th street.

SACRIFICE BARGAIN
ONLY $1500 CASH, 2 flats, FRUITVALE ave.; rents for $350 per year; 30 min. ride from 12th and Broadway; modern throughout. Bank loan $2500 can remain. Buy this at once, make offer.
FINN & KINN RICK,
22 Montgomery st., San Francisco.

$3000

Store with 3 rooms in rear and 6 rooms and bath upstairs; 2 bay-windows. This structure is located on 14th st., within 2 blocks of Key Route depot; car line passes the door, rents for $30 a month, which is 10% on the investment. Building alone could not be constructed for less than $3500. Lot valued at $1250. $1000 cash will handle this property. Purchaser of this property can positively make $1000 inside of two years, besides getting 12% on the money invested. Look this up right away. It won't last long. You don't get bargains like this every day.

Business Block

$14,000—2 stores and 4 flats; large basement; close to Broadway, on main cross-town street. Building alone almost worth price asked. See photos at office.

$4200 Adams Point

One block from Grand ave. and 2 blocks from beautiful Lake Merritt and city park. This property is an exceptional snap and, on account of owner leaving city, we have been authorized to offer this property at the above price. The house consists of 6 rooms, bath, enclosed back porch, front veranda, hardwood floors, paneled and beamed ceiling, built-in china closets and bookcases, large open fireplace, linen closets, patent ironing board; furniture which is brand new consisting of rugs, brass bedsteads, bureaus, chairs, tables, linoleum, stove, dishes, etc. Lot is 150 feet deep with front lawn terraced; unobstructed view of the hills and Lake Merritt. We can arrange terms of $1000 cash. The property would lease readily for $45 per month. There are positively no cottages for rent in this location.

$7500 Adams Point

Fine home in Adams Point of 9 rooms; elegant neighborhood; 2 blocks to beautiful Lake Merritt and Lakeside Park; large lot, 50x125.

$2250 Adams Point

Lot 50x110, on Grand ave., two blocks from beautiful Lake Merritt and park. This is an exceptional snap at the above low price. We can arrange terms if desired.

Geo. W. Austin
1422-1424 BROADWAY.
SYNDICATE BUILDING.

25 Acres in Oakland

Very close in, near Fruitvale ave.; land is rolling and commands most excellent view of Oakland and San Francisco; south and east slope. 1800 feet to car line, 2 springs on place, fruit trees, eucalyptus trees, house, etc. Ripe for subdivision in lots; would retail for $7000 per acre. For immediate sale can deliver this at $1600 per acre and sell in two parcels if necessary. About $25,000 required to handle the entire tract. Positively the biggest bargain in Oakland today. I will take one-half interest with responsible purchase if desired.

D. F. Minney
Exclusive Agent,
414 14th st., just east of Broadway.
Phone Oakland 2403.

COUNTRY REAL ESTATE

FOR SALE or trade for city property, 920 acres in the richest section of Sonoma county, near Mark West Springs; will subdivide to suit buyer; extremely easy terms; land suitable for fruit, grain or dairy; plenty of water. Address owner, 612 Broadway.

FOR good lands see Koppel-Schiffner Realty Co., 837-839 Phelan Bldg., S. F.

Listen, Landseekers!

An income home near Oakland. Does that sound good to you? Hold your position in the city and live in an ideal climate; fresh eggs, vegetables and pure milk and make money besides on one of our 5-acre farms; on easy terms; right on Walnut creek; only 40 minutes from Oakland; let us show you or send for free booklet.

Suburban Farms Co.
412-14 First National Bank Bldg., Oakland, Cal.

SANTA ROSA LANDS.
5 acres or more on easy payments; 3 miles from Santa Rosa, on main road; on Petaluma and Santa Rosa electric line.
Two Stations on Land.
Sandy loam garden soil; will grow any fruits, vegetables, the best for chickens; see what neighbors are doing; have a talk with our settlers.
School, mail delivery, electric lights, stove delivery, pure water and plenty of it; no hardpan or alkali, ideal climate the year round.
Refined neighbors on fruit and chicken farms all around our tract making money. Come and see this property before the best is sold; here is a chance to make good; others are doing it; prices reasonable and easy terms on long time, no taxes until paid.
Excursions daily, including Sunday, from our office at 10 a. m. Fare $1.50, round-trip.
CALIFORNIA LAND SALES CO.,
415-16-17-18 Hearst Bldg., S. F.
(Members Santa Rosa Chamber of Commerce.)

WHY not locate on one of our 5 or 10-acre tracts? Level bottom land, deep, rich soil, plenty of water; close to San Francisco; good transportation, we can satisfy you, you terms are ours. Koppel-Schiffner Realty Co., 837-839 Phelan Bldg., San Francisco, Cal.; phone Sutter 1704.

2½ AND 5-acre farms, 2½ acres $50 cash, $5 per month; 5 acres $100 cash, $10 per month; no interest, no taxes for 2 years. Wechika, Sonoma county, ideal climate, good fruit and poultry land, school, telephone, electricity and S. P. R. R. station on the property, water free. DE ARMOND-BEARD LAND CO., 675 Market st., room 518, San Francisco, Cal.

WE can locate you on one of two good government claims near two railroad stations, fine soil and [illegible] Cutter Co., 473 14th st., 102 Delger Bldg.

COUNTRY REAL ESTATE
(Continued)

DO YOU WANT TO WORK FOR THE BOSS, OR BUYER?
If you DO, there is no reason why you should not have a LITTLE RANCH. BUT if you DO NOT, there is every reason why you should have a LITTLE RANCH.
GET IT
Where—Health conditions are perfect (no malaria).
Where—Climatic conditions are ideal (never too cold, never too warm).
Where—Water conditions are adequate for all needs.
Where—Soil conditions fill every requirement.
Where — Transportation facilities are first-class.
Where—Markets are near at hand.
Where—Schools and churches are already established.
Where—State university is only 30 to 45 minutes by electric line.
Where—English walnuts and almonds do better than any other place in the State.
Where—Chickens are raised under perfect conditions.
Where—The beauties of the country and many other attractions will appeal to you.
Where—Oakland is but 30 minutes by electric train.
Where San Francisco is within one hour's ride.
Where—You can grow anything grown in California.
Where—You can live in the country, enjoy its environments, but be near enough to Oakland and San Francisco to enjoy city life as well.
Where—You are really living in the suburbs.
THAT'S THE COUNTRY WORTH WHILE,
and we have it in
The Beautiful
MOUNT DIABLO COUNTRY
The COMING HOME PLACE near San Francisco.
By all means investigate our lands.
R. N. BURGESS COMPANY,
734 Market st., San Francisco.
BRANCH OFFICES:
1538 Broadway, Oakland.
Walnut Creek, Cal.

WE have country lands for exchange for Oakland or Berkeley properties. Alameda County Improvement Co. Inc., 812 Broadway, rooms 6, 7, 8, 9.

RICHMOND REAL ESTATE

CITY, country salesmen for Richmond inner harbor property; will furnish automobiles for customers. Richmond-East Shore Realty Co., 616 Phelan bldg., S. F.

FOUR lots on 14th st. 1 block from end of car line, facing inner harbor; cheap for cash. Box B451, Tribune.

NOW is the time to buy property in Richmond, as after the harbor and tunnel bond election, Nov. 19, takes place, values will surely advance; we have specialized Richmond harbor property for 7 years and know the best locations and have the lowest prices and easiest terms. Wenham & Paul, 1128 Broadway, Oakland, Cal.; phone Oakland 1765, Richmond office, 14th and Potrero ave.; phone Richmond 7571.

BURLINGAME

NOW OPEN FOR SALE.

EASTON ADDITION TO BURLINGAME NO. 7.

THE MOST ELEVATED PROPERTY IN BEAUTIFUL BURLINGAME.

This tract is now on the market and those who have indicated their desire to buy in the foothills should promptly visit the property and make reservations.
Improvements include sidewalks, gutters and curbs of cement, oil macadam roads, etc.
A building restriction of $2500 insures a desirable class of residences.
The new electric line from "EASTON STATION" back into the foothills is now being constructed by MAHONEY BROS. and will be in operation inside of sixty days.

COMMUTATION RATES REDUCED TO "EASTON STATION."

The average running time from Third and Townsend sts. to "EASTON STATION" is twenty-five minutes, or less than it takes to reach many parts of the west end of San Francisco. Where a 25-foot lot will cost you more than a 50-foot lot in "EASTON ADDITION NO. 7." And another great advantage is

NO FOGS OR FERRIES.

This accounts for the pronounced influx of transbay people—men whose business is in San Francisco, who have been looking for a desirable, settled suburb close to the city, quickly and easily reached and on the peninsula. We invite inspection of the property, the improvements and our prices, in comparison with any high-class lots on the market, no matter where situated.

AND THE TERMS!

We aim to meet each individual case. Many prefer the monthly payment plan, and this can always be arranged. Of course there is a cash discount but we can probably adjust terms to meet your views.

HOMES BUILT.

There is a large class of prospective home buyers, persons who contemplate buying and building, but who find it inconvenient to pay cash. If you are paying a high rent for a small, unsatisfactorily house in town and would like to own a home of your own, let us talk it over. A certain number of houses will be built—perhaps we can arrange to build for you. Call at our office without delay if you want a home built on your own plans.

F. J. RODGERS,
225-227 Mills Bldg., San Francisco.
Phone Kearny 420.

HOUSES FOR SALE

A MODERN home, convenient two car lines, ten rooms, hardwood floors throughout, sleeping porches, sundeck, two bathrooms, furnace, cement basement, instantaneous water, tennis court; ment, instantaneous hot water, tennis court; lot 50x135½. Telephone owner, Piedmont 3426; 611 Jean st.

A GREAT SNAP—Lot 96x155, with cottage of 6 rooms, now rented for $25 per month, with rear cottage in which owner [illegible] place, parties going away, no offer will be refused; see about this at once. Owner, 909 Broadway, room 24, phone Piedmont 2800.

A BEAUTIFUL cement residence 7 rooms and enclosed sleeping porch, finished basement, furnace, large lot; artistic inside finish, absolutely a bargain; close to take. 261 Santa Clara ave.; phone Piedmont 4324.

Colored People

8-room 2-story house, good condition; large back yard, price $2650, very easy terms. Phone Oakland 8117.

EXCELLENT opportunity, $100 down, $30 [illegible] 8-room house, close-in, bargain price. Wm. C. Benter, 1739 Telegraph.

HOUSES FOR SALE
(Continued)

FOURTH AVE. TERRACE HOME.
Six-story bungalow of 6 rooms, sleeping porch, sun porch and large basement [illegible] extra large living room with [illegible] window seat and brick [illegible], hardwood floors and beam ceilings, colored kitchen cabinet, etc.; a much [illegible] home; would consider [illegible] well located [illegible] payment; see [illegible] Ardley ave., 4th [illegible] Merritt 6574 or see J. A. Fitzgerald, circulation dept., Tribune.

FLATS
Two modern 3-room flats, easy terms; near locals, Key Route and S. P.; owner. Box 2345, Tribune.

FOUR-ROOM bungalow; 37-foot lot; close to 3 car lines; all improvements in; $400, $200 cash and $25 per month, including interest. "Z" Realty Syndicate, 1444 Broadway, Oakland.

FOR SALE—Modern new 4-room cottage, furnished, in Allendale; $1800, part cash, balance like rent, or would rent. Owner, Oakland 8724.

FOURROOM house; lot 50x120; price $1250; $50 down, $12 month. Box 480, Tribune.

HOUSE AND LOT—Modern 6-room house with all furniture, bath room; lot 115x102, with barn; location 12th ave.; price $7500; a bargain. Phone Oakland 2160.

Magnificent Home
On the El Camino Real
Road
THREE MINUTES TO KEY ROUTE AND CARS.
This home has an absolutely unobstructed view of the bay and city of Oakland. On the first floor there are living room, library, dining room, kitchen, one bedroom, sleeping porch and bath. On the second floor there are 5 bedrooms, sleeping porch and 2 baths. Children's playroom in basement; furnace room cement. There is a living spring on this place with a concrete tank that will water the yard and garden.
Price $13,000
ONE-HALF CASH, BALANCE CAN REMAIN AT 7%.
Alameda County Improvement Co., Inc.
EXCLUSIVE AGENTS.
812 Broadway, rooms 6-7-8-9.
Phone Oakland 2061.

NOTICE—I have three of the best buys in town on new bungalows, just completed, in the Claremont district; modern and up-to-date; easy terms. Phone Piedmont 4276.

NEW, modern 5-room cottage with finished 4-room basement, furnished complete; quick sale or lease; less than $2600; investigate this. Owner, 2629 [illegible] ave.

TWO beautiful bungalows, east side Shafter ave., near Clifton; excellent floor plans, hardwood panels and floors, beam ceilings, buffet kitchen, breakfast room; small payment down, terms to suit; on ground Sunday. C. F. Legris, 600 56th st.; phone Piedmont 1645.

WE have cottages and bungalows to suit everybody's pocketbook. The best locations and easiest terms, same as you now pay in rent.
Wenham & Paul
1128 BROADWAY, OAKLAND.
Phone Oakland 1765.

WILL SELL at once, owner leaving city, modern Piedmont residence 7 rooms, bath, beautifully finished; grand view; nice garden; price $7000; any reasonable offer considered; will carry $4000 mortgage, flat or installments. 322 Blair ave.; phone Piedmont 4255.

$200 CASH gives you deed to new 4-room bungalow on 37-foot lot; $25 monthly pays the balance; excellent car service by three lines; all street improvements in; price $2400. The Realty Syndicate, 1444 Broadway, Oakland.

$2650—LARGE lot, classy bungalow; sacrifice. Phone Oakland 7774.

$2900—LARGE lot; classy bungalow; near car lines. Phone Piedmont 5230.

ROOMING HOUSES
FOR SALE

FIRST OF ALL, NO AGENTS.
Have you the money to invest in an ideal, up-to-date boarding and rooming house? At present time every room of 31 elegantly furnished rooms, steam heat, hot and cold water; positively the most up-to-date boarding house to be had in this city; investigate it at once, as owner has new investment which necessitates immediate sale. Owner, Box 1001, Tribune.

FIVE apt. and rooming houses, cheap. Call bet. 9-10, 1306 Brush, cor. 13th.

ROOMING-HOUSE of 8 rooms for sale, cheap, $150; party leaving town. Box 8512, Tribune.

THREE first-class downtown rooming houses; absolutely modern; safe; money-makers. Mitchell Furniture Co., 1017 Clay st.

20-ROOM house (vacant), newly painted, tinted throughout; $4 room; 5-year lease; on asphalt street; cars pass door; quick action necessary; principals only. Box B-371, Tribune.

14-ROOM apartment house; cheap rent, $42.50, including water. I am leaving and must sell; price $350. Box B-457, Tribune.

FLATS FOR SALE

TWO 4-room modern, sunny flats; one pair rented; desirable location, in residential section of Oakland; on car line and near S. P. and Key Route; very reasonable. Owner, Box 1600, Tribune, or phone Piedmont 461.

ROOMING AND APARTMENT HOUSES WANTED

WANTED—Rooming house; about 13 rooms. What have you? Act quickly; owners only. 253 Bacon Bldg.

LOTS FOR SALE

AAA—FOR quick sale I must sell at once my two lots in Capitola Heights; I need the cash; no reasonable offer refused; no agents. Box 4806, Tribune.

FOURTH AVE. TERRACE?
Our specialty. See us before you buy.
M. A. Arns & Company
Office on tract. Merritt 286.
Open Sundays.

FINE big lot in Fourth Ave. Heights, 44x166; very cheap. Box 8351, Tribune.

HAVENSCOURT—Can sell you a lot in Havenscourt for $150 less than price now being asked by subdividers; here's your opportunity if you act quickly. Box 8359, Tribune.

HAVENSCOURT; $50 will buy my $400 equity in 3 choice lots if sold this week. Box 8201, Tribune.

WILL sell one of my lots in 4th ave. at a sacrifice. Box B-422, Tribune.

PROPERTY TO EXCHANGE

ALFALFA-ORANGE land, 30-40 acres, for Oakland or S. F. property. Merritt 1883.

DO YOU want to trade for chicken, alfalfa or stock ranch? We have them. J. Hay Smith Co., 908 Broadway.

EXCHANGE your improved or unimproved real estate for our guaranteed 6% interest-bearing securities; interest [illegible] Syndicate, fourth floor, Security Bank Bldg., Oakland.

MODERN apartment house, near Civic Center and Van Ness ave., price $55,000, will consider country land suitable for subdivision and will assume heavy difference; no stuffed prices considered. Apply owner, [illegible] S. F.

NEW 5-room cottage in Santa Cruz for Fruitvale or East Oakland property. Address owner, [illegible] 621, Oakland.

REAL ESTATE EXCHANGE.
WHAT HAVE YOU?
1329 TELEGRAPH AVE.

WILL trade $2500 equity in modern bungalow and two lots, stable, etc., for small ranch; splendid bargain. Write owner, Postoffice Box 216, Oakland.

PROPERTY TO EXCHANGE
(Continued)

TWO houses exchange and 375 acres timber for lots; $10,300 for all, or any part. C. Schenk, 1715 Telegraph ave.

WILL give lot in Berkeley as first payment on bungalow in vicinity of 40th st. Box 8348, Tribune.

WILL CAN exchange your property. Korte & Gearhart, room 306, 408 12th st.; phone Oakland 5059.

WILL take automobile as part payment on beautiful Oakland lot. Owner, Box 8206, Tribune.

WILL exch. your prop. for good Sac. Val. land. B. E. Priem, 529 Phelan bldg., S.F.

PROPERTY WANTED

Have you found that home you wish to buy?
Have you sold your place?
Have you rented that flat or bungalow?
We rent, buy, sell or exchange.
ALAMEDA COUNTY IMPROVEMENT COMPANY, Inc.,
Rooms 6-7-8, 812 Broadway.
Phone Oakland 2061.

I WANT to buy a country place of from 40 to 300 acres; must be level or nearly so; can be improved or unimproved; not over 100 miles or so of S. F., not too far from R. R.; send me full description, lowest price and best terms; principals only, and please write, do not call at house. Address BUYER, 300 Irving st., San Francisco.

MR. CONTRACTOR, list that bungalow you are building with us, we can sell it for you. We make a specialty of handling new property and have a list of clients to locate. Wenham & Paul, 1128 Broadway, Oakland, Calif.; phone Oakland 1765.

WANTED—A lot in vicinity of 40th and College ave.; must be a bargain; owners only need answer. Box 7271, Tribune.

APARTMENT HOUSES
TO LEASE

$5 PER ROOM
New apartment house to lease, 42 rooms; sunny and desirable.
Geo. W. Austin
1422 BROADWAY.

MEDICAL

GERMAN herb capsules for women. 1524 Pacific

MONEY TO LOAN
REAL ESTATE

REALTY LOANS

FLAT-BUILDING—INSTALLMENT LOANS WITHOUT DELAY AND AT PREVAILING INTEREST RATES.

Geo. W. Austin

1422-24 BROADWAY, SYNDICATE BUILDING.

IF YOU WANT ANY AMOUNT, $100 to $20,000, promptly. On your Real Estate, Long or short terms. I HAVE READY CASH ALWAYS.

E. H. LOHMANN

213 Union Savings Bank Building, 13th and Broadway; phone Oakland 1343.

Large or small amounts. Long or short terms.

T. Seymour Hall

FIRST NATIONAL BANK BLDG., OAKLAND. Phone Oakland 612.

LOANS—Quick Action

H. M. JOHNSON

REALTY BONDS AND FINANCE CO., 404 14th st.; phone Oakland 1609.

Mood & Rivers

6% MONEY. MACDONOUGH BLDG.

Real Estate Loans

Any amount ready at 6% and 7%.

Koenig & Kroll 444 11th st. Ph. Oak. 258.

6% Bank Loans

On first-class securities; no delay.

Callaghan & Moran

REAL ESTATE APPRAISERS. Second Floor, Security Bank Building.

OUR own money to loan on second mortgages; anywhere in California; amounts $1000 to $20,000 on any one loan. P. C. Company, 1114 Head bldg., Grant ave. and Post st., San Francisco.

LOANS, 6% to 7%. A. N. Macdonald, 217 Bacon Bldg.; phone Oakland 5942.

SECOND MORTGAGES made, bought, sold and loaned upon; lowest rates, no delays; bring in search. Golden Rule, 276 Bacon Bldg.

MONEY TO LOAN
REAL ESTATE

We can place your money or grant you loans on real estate.

FRANK K. MOTT COMPANY

SECURITY BANK BUILDING. PHONE OAKLAND 147.

Money Loaned

On Approved Real Estate.

The Laymance Real Estate Company

1432-1434 BROADWAY. (Syndicate Building.)

I HAVE several thousand dollars to loan on good real estate security. E. S. THORNE, 470 13th st.; phone Oakland 6196.

MONEY to loan, real estate, by G. Tiscornia, 720 Broadway.

MONEY to loan on first mortgages. Jas. S. Naismith, 19 Bacon Block.

5½ PER CENT LOANS on downtown business property. D. D. Oliphant Jr., 505 First Nat. Bank Bldg.

$100 TO $100,000; 1st, 2d mortgages; any proposition. DU RAY SMITH, 1027 Bwy.

$10,000 SPLIT to suit; full particulars first letter. Box 3731, Tribune.

MONEY WANTED
REAL ESTATE

WANTED — Four building loans. C. Scheelk, 1715 Telegraph ave.; phone Oakland 3504.

WANTED—$5000 at 7%; gilt edge real estate security. Korts & Gearhard, 206-7 Pantages Bldg., 408 12th st., Oakland.

CLASSIFIED ADVERTISEMENTS IN THE TRIBUNE PAY BIG RETURNS

MONEY TO LOAN
CHATTEL

A SHORT TALK

WITH US ON

Money Matters

will convince you that our rates are the very lowest and our system the best on household furniture and piano loans.

We make loans on personal property without removing the goods from your possession.

We charge you nothing if we do not make you a loan.

We make no objectionable inquiries in your neighborhood, but do business in a fair, square and confidential manner.

You not lose your personal independence by asking a friend for a temporary loan when you are in need, but come to us for your wants; we make it a plain business proposition; you pay for what you get and do not have to ask favors.

We make these loans to be repaid in monthly or weekly payments for ONE month to ONE YEAR, and charge you for the use of the money only for the length of time you have it.

We Give You a Written Statement

showing to a cent the exact cost of a loan and also to a cent the exact amount of discount we allow for each month the loan is paid before time expires. You can get no better proposition. You will find it to your advantage to get our rates before placing a loan elsewhere.

You get the full amount of loan in cash.

No Charges Deducted

Loans with other companies paid up and more money advanced on easy payments and longer time.

Quick service and the best of satisfaction if you come to this

OLD RELIABLE FIRM.

HOUSEHOLD LOAN CO.

ROOMS 518-519 FIRST NATIONAL BANK BUILDING, 14TH AND BROADWAY. Phone Oakland 6980.

Loans on Furniture PIANOS, ETC.

What is the use of making a loan and tying yourself up to a stated number of payments when you can borrow money from us at a small interest each month and pay upon the principal at any time. Interest reducing and small payments accepted. Call and let us explain.

Keystone Brokerage Co.

470 13th st., room 12, bet. Broadway and Washington; phone Oakland 6196.

LOANS at legal interest on furniture, etc.; don't pay more. Oakland Loan and T. Co., room 25, 1007 Broadway; established 12 yrs.; phone Oakland 2415.

PARTY having surplus cash will make chattel loans, any amount; only first-class risks considered; strictly private; interest low; payments as desired; no delay. Box B 780, Tribune.

MONEY TO LOAN

DON'T borrow if you can avoid it. If you do, come to

D. D. Drake

You'll get lowest rates, easy payments and honest and fair treatment. I've 28 years' reputation in LOANING MONEY to working people and others on their PLAIN NOTES, without security, endorser or publicity, also on furniture, etc., at rates honest people can afford to pay. You are invited to call and get my terms, etc.

Room 18, Canning Block, 1225 Broadway, Corner 13th, Oakland.

348 Market st., cor. Mason, San Francisco, 6th and Macdonald, P. O. Bldg., Richmond.

AT California's largest pawnbrokers, liberal loans on diamonds, jewelry, sealskins, furs, etc.; bank rates; ladies' private office; fire and burglar-proof vaults on the premises. Phone Oakland 2621.

CALIFORNIA LOAN OFFICE, 835 Broadway, corner 9th, Oakland.

DON'T borrow on salary until you see me. F. A. Newton, 613 Union Savings Bldg.

MONEY loaned salaried people, women keeping house and others, upon their own names, without security; cheapest rates, easiest payment; offices in sixty principal cities; save yourself money by getting our terms first. "Tolman's," 460 12th st., room 9, Oakland; Phelan Bldg., room 943, San Francisco.

SALARY AND FURNITURE LOANS

Our Salary Loan Department makes loans to those holding steady positions without other security, in amounts from $10 to $50 and unbeknown to employer.

Our Furniture Loan Department makes loans from $10 up on furniture, pianos, etc.

Lowest rates and quickest service. See us and be convinced; 1000 customers wanted; absolute privacy.

Investigate our easy payment plan.

THE PACIFIC LOAN CO., Room 306, Bacon Bldg., Oakland. Phone Oakland 4609.

Street Car Employes, Railroad Employes, All Salaried Employes, Can obtain Loans in strictest Confidence at OAKLAND DISCOUNT CO., 1128 Broadway, Room 24

TO $100, cheapest rates, salary or chattel. D. D. Drake, 1225 Broadway, rm. 18.

MONEY TO LOAN
(Continued)

SALARY loans to R. R., O. T., city and all skilled labor permanently employed one year or over half rates; bring in credentials; no publicity or delays; we live up to our name. Golden Rule, 276 Bacon Bldg.

FURS

NATURAL SEAL COATS, mink coats trimmed with ermine, ermine neckpieces, moll stoles, red, white, fox, black, blue, wolf goods, black goods $6 to $12; low rent make low prices on our goods; furs remodeled, dyed, cleaned and mounted; low prices. S. Anderson, 587 33d; phone Piedmont 5269.

NATURAL furs, black, brown, gray, white, ermine neckpieces in 6 styles, $10 up; old furs remodeled, redyed, cleaned, mounted. Seattle Fur Co., 2033 San Pablo ave.; phone Oakland 9334.

NOTARY PUBLIC

AA—V. D. STUART, notary public; money to loan. Tribune office, 8th and Franklin; phone Oakland 528.

HENRY KROECKEL, Notary Public, 460 12th st., at Broadway; phone Oakland 1103; residence, Piedmont 6257.

DRESS SUITS

TUXEDO and Prince Albert suits rented; tailor made. Selix, 54 Mason st., near Market, San Francisco.

LEGAL NOTICES.

NOTICE OF SALE OF REAL ESTATE.

In the Superior Court of the State of California, in and for the County of Alameda.

In the matter of the estate of J. C. Westphal, sometimes known as John C. Westphal, deceased.

No. 16225. Dept. No. 4.

Notice of sale of real estate.

Notice is hereby given that in pursuance of an order of the Superior Court of the State of California, in and for the County of Alameda, made on the 4th day of November, A. D. 1912, in the matter of the estate of J. C. Westphal, sometimes known as John C. Westphal, deceased, the undersigned, the executors of the last will and testament of said deceased, will sell at private sale in one parcel and for cash, lawful money of the United States, to the highest bidder, on or after the 23d day of November, A. D. 1912, and subject to the confirmation by such Superior Court, all the right, title and interest of said J. C. Westphal, sometimes known as John C. Westphal, deceased, at the time of his death, and all the right, title and interest that the estate of said deceased has by operation of law, or otherwise, acquired other than or in addition to that of said J. C. Westphal, sometimes known as John C. Westphal, deceased, at the time of his death in and to the following described real estate;

All that certain lot, piece and parcel of land situate, lying and being in the City of Oakland, County of Alameda, State of California, and more particularly described as follows, to wit:

Commencing at the point of intersection where the northerly line of First street intersects with the westerly line of Clay street, and running thence in a northerly direction along said westerly line of Clay street two hundred (200) feet, to a point where the said westerly line of Clay street intersects with the southerly line of Second street; and running thence in a westerly direction along said southerly line of Second street one hundred fifty (150) feet; thence at right angles in a southerly direction and parallel with Clay street two hundred (200) feet, to a point in the northerly line of First street; and thence in an easterly direction along said northerly line of First street one hundred fifty (150) feet to the point of commencement.

Being Lots Numbers Twelve (12), Thirteen (13), Fourteen (14), Fifteen (15), Sixteen (16), Seventeen (17), Eighteen (18), Nineteen (19), Twenty (20), Twenty-one (21), Twenty-two (22), Twenty-three (23), Twenty-four (24) and Twenty-five (25), in Block Number Four (4), as per Kellersberger's Map of the City of Oakland, on file and of record in the office of the County Recorder of said Alameda County.

Terms and conditions of sale:

Cash, gold coin of the United States of America; ten per cent (10%) of the purchase money to be paid on the day of the sale, the balance to be paid on the confirmation of the sale by the said Superior Court; all bids or offers for the purchase of the said property must be in writing and may be left at the office of W. H. L. Hynes, Attorney-at-Law, in the District Attorney's office in the Alameda County Court House in the City of Oakland, California, or may be delivered to the said Executors personally at the office of J. C. Westphal & Sons, on Clay street, between First and Second streets, in the City of Oakland, California, or may be filed in the office of the Clerk of the above named County, at any time after the first publication of this notice, and before the sale.

Dated at Oakland, California, November 4, A. D. 1912.

THEODORE WESTPHAL,
WILLIAM WESTPHAL,
Executors of the estate of J. C. Westphal, sometimes known as John C. Westphal, deceased.

W. H. L. HYNES, Attorney for said Executors.

WEATHER FORECAST

Oakland and vicinity: Rain tonight and Saturday; moderate southwest winds.

Santa Clara and San Joaquin valleys: Cloudy and probably rain tonight and rain Saturday; light and southwest winds.

Sacramento valley—Rain tonight and Saturday; moderate south wind.

UPWARD TWIST IS GIVEN WHEAT

The Fear of Complications in Europe Has Healthy Effect.

CHICAGO, Nov. 8.—Fear of complications between Servia and Austria gave wheat today an upward twist. The opening was ⅛@¼@⅜c higher. December started at 89¼ to 89⅛c, a gain of ⅛ to ⅜c, and rose to 89⅝c.

Wheat—December, 89½c; May, 91⅝@94⅞c; July, 90⅞c.

Smallness of receipts made corn firm, notwithstanding the government report was expected to prove bearish. December opened unchanged to a shade off at 50c to 50@50⅛c and advanced to 50⅜c.

Later, however, a sharp decline occurred as a result of local selling due to fine weather. The close was steady, with December half off at 49⅞@49⅜c.

Oats trailed upward after other grain. December started the same as last night at 31¼ and advanced to 31⅜c.

Corn—December, 49⅞@49⅜c; May, 49¼c; July, 49⅜c.

Oats—December, 31¼c; May, 32⅝@32¾c; July, 32⅝c.

Pork—January, $18.42½c; May, $18.05.

Lard—December, $10.60; January, $10.50; May, $10.20.

Short ribs—November, $10.40; January, $9.95; May, $9.75.

CHICAGO, Nov. 8.—Cash corn: No. 2, 57@57½c; No. 2 white, 59c; No. 2 yellow, 58@60c; No. 3, 56½@57½c; No. 3, white, 58½@59c; No. 3 yellow, 57½@60c; No. 4 old, 55@56½c; new, 51½@52c; No. 4 white, 50@56½c; No. 4 yellow, old, 56½@58½c; new, 52½@53½c.

Rye—No. 2, 66@67c.

Timothy—$3@3.85.

Barley—48@52c.

Clover—$13@18.

NOVEMBER CROP REPORT ISSUED

The Department of Agriculture Announces Month's Output.

WASHINGTON, Nov. 8.—The November crop report of the Department of Agriculture announces:

Corn—Production, 3,1½0,137,000 bushels; acreage yield, 28.3 per cent; November average farm price, 58.4 cents; quality, 101.1 per cent; 1911 corn on farms, November 1, 64,764,000 bushels.

Buckwheat—Production, 19,124,000; acre yield, 22.9; farm price, 65; quality, 100.0.

Production, 414,289,000; acre yield, 112.3; farm price, 45.5; quality, 102.4.

Fla—Production, 20,755,000; acre yield, 9.9; farm price, 133.4; quality, 101.2.

Tobacco—Production, 939,437,000 pounds; acre yield, 803.4; quality, 115.5.

Apples—Production, 69.9 per cent of full crop; quality, $3.05.

Wheat—Farm price, 83.8; weight per measured bushel, 5.2.

Oats—Farm price, 33.6; weight, 33.0.

Barley—Farm price, 53.8; weight, 46.8.

Rye—Farm price, 68.8.

Hay—Farm price, 11.80.

MINING STOCKS
Furnished by Zadig & Co., Stock Brokers, 324 Bush St., S. F.

CLOSING QUOTATIONS.

	Bid.	Ask.		Bid.	Ask.
COMSTOCK.					
Ophir	51	52	Confidence	40	45
Mexican	1.80	1.93	Sierra Nev	32	33
Gould & C	..	02	Bullion	..	04
Best & B	05	06	Exchequer	..	04
Con Va	33	35	Seg Belch	11	12
Chollar	02	03	Union	43	45
Potosi	..	03	Overman	..	40
Hale & Nor	12	..	Caledonia	..	1.12
Yellow J	40	..	Chal Con	..	03
Con Imp	02	03	Occidental	70	..
Alpha	..	02	Andes	..	04
Belcher	25	..	Scorpion	09	10
TONOPAH.					
Tono of Nev	6.37½	..	J Butler	..	70
Tono Ex	2.57	..	Mizpah Ex	80	..
Macnamara	..	22	Cash Boy	..	09
Midway	45	..	Ton Merg	05	06
Belmont	9.00	..	Mon Pitts Ex.	27	..
N Star	35	36	Gip Queen	07	..
W End	1.62½	..	Gt Western	..	03
Rescue Con	18	..			
GOLDFIELD.					
Gold Con	..	2.50	Florence	..	80
Sand Kend	02	..	Diam B B	04	..
Jumbo Ex	30	33	Comb Frac	11	12
Booth	05	..	Port Gold	..	02
Blue Bull	07	..	Cracker J	..	01
Sil Pick Con	07	..	Red Hills	01	02
Blue Bell	..	08	Yellow Tiger	02	..
C O D	..	02	Grandma	..	02
Oro	03	04	Merger M	31	..
Atlanta	18	19	Dia Fld Daisy	..	06
Gt Bend	02	..	Vernal	..	10
CALIFORNIA.					
Central E	24	..			
BULLFROG.					
Mayflow Con	..	02			
MANHATTAN.					
Man Con	14	..	Mn Hill Con	..	02
Gold Wedge	00	..	Man Big F	42	..
Man Dexter	03	..	Dex Wh Caps	10	..
Mustang M	..	03	Morn. Glory	..	04
OTHER DISTRICTS.					
Round M	30	..	Pitts S P	88	90
Nev Hills	..	1.50			

SALES.

1000 Midway	45	100 Ophir	52
2000 N Star	35	2000 Best & B	06
1000 Rescue	18	200 S Nev	33
500 Ton Merg	06	500 S Nev	32
500 Fraction	12	400 Seg Belch	11
00 Atlanta	19	500 Union	45

SAN FRANCISCO STOCK EXCHANGE—OIL

CLOSING QUOTATIONS.

	Bid.	Ask.		Bid.	Ask.
Assoc	..	40.00	Pacific O	..	55
Caribou	90	1.25	Paraffine	35	..
Claremont	..	05	Palmer	10	..
Coal Cent	20	..	Republic	26	..
Cial Moh	75	1.00	Sauer D	1.35	..
De Luxe	70	..	Silver Tip	50	..
Empire	75	..	S W & B	18	25
Home	..	35	Sunset Mon	..	1.10
Ill Crude	..	20	Turner	00	..
Mari 36	20	..	W Coast pf	75.00	..
McKittrick	00	..	W K Oil	1.85	2.00
Monte C	..	1.25			

LOS ANGELES OIL EXCHANGE.

(Furnished by F. F. Hutton & Co.)

	Bid.	Ask.		Bid.	Ask.
Amal	84.62	85.00	Jade	06½	..
A Crude	..	30	Mex Pt Pf	90.50	101.50
Am Pt Pr	70.00	75.00	Olinda L	38	42
Assoc Oil	45.00	46.00	Uru Oil	22	..
Cal Mid	13	15½	Rice R	..	1.10
Central	1.00	1.20	Traders	08	10
Columbia	1.17½	1.30	Union	98¼	99
Continental	..	25	Union Prd	98.00	99.00
Enos	04½	10	Utd Pet	98.00	99.00
Maricd	20	35	W Union	70.00	100.00
Fullerton	2.65	4.75	United	83	86½
Globe	..	06	Nat Pac	03½	03⅝

MONEY AND EXCHANGE.

NEW YORK, Nov. 8.—Money on call, firm, 5@6 per cent; ruling rate, 5½; closing bid, 5½, offered at 6 per cent.

Time loans, steady; 60 days, 6 per cent; 90 days, 5¾ per cent; 6 months, 5½.

NEW YORK, Nov. 8.—Close: Prime mercantile paper, 6 per cent.

Sterling exchange, steady, with actual business in bankers' bills at $4.81⅛@4.81⅝ for 60-day bills and at $4.8550 for demand.

Commercial bills—$4.81.

Mexican dollars—48⅜c.

Government bonds, steady; railroad bonds, easy.

TOO LATE TO CLASSIFY

ELEGANT modern, sunny, upper corner flat 6 rooms and bath; 3 blocks to City Hall; very reasonable. 1045 14th st., cor. Linden.

NOW is the time to have your roof repaired and gutter cleaned cheap. Phone Piedmont 817, or Box 8391, Tribune.

BOY wanted with wheel to work in drug store. Apply 115 7th st.

LONDON PRICE LIST IS LOWER

United States Railroad Stocks Among Heaviest Issues in Securities.

NEW YORK, Nov. 8.—The reactionary trend of the market yesterday became more pronounced today on mixed selling of long and short stocks. Bearish sentiment was intensified by rumors of an extra session of Congress and cables from abroad suggested further uneasiness at leading centers. London list of prices for American securities was decidedly lower. The heaviest issues here include Louisville & Nashville, Canadian Pacific, Union Pacific, Reading, Amalgamated and Steel. In fact, all stocks of speculative tendency were under pressure.

Beet sugar held its place as weakest of the specialties and Tobacco also fell abruptly.

Dullness prevailed at midday and the market rallied slightly. The report of the copper producers showing a large gain in supplies for October was without marked effect on these metal issues.

The closing was irregular. The market made further recovery in the final hour, high money being partly offset by the favorable crop report, which was especially beneficial to the grangers. Reports of keen demand by Minneapolis millers caused an additional upturn, but nearly all the gain disappeared when urgent shorts had been supplied. The close was nervous, with December ⅛@¼c net higher at 89@89⅛c.

Irregular advances occurred in the afternoon on reduced dealings, but few stocks got back to yesterday's closing. Chino issues reached record figures, the bonds fetching 200.

Bonds were easy.

SAN FRANCISCO STOCK AND BOND EXCHANGE
J. C. Wilson & Co., Stockbrokers.

MISCELLANEOUS BONDS.	Bid.	Asked.
Associated Oil Co 5s	100	101¼
Bay Counties Power Co 5s	101½	102
Cal Central Gas & Elec 5s	..	103½
Cal Gas & Elec Unif 5s	95	95½
City Electric Co 5s	..	80
Gt Western Power Co 5s	87½	87⅝
Los Angeles Elec Co 5s	..	101
Natomas Consol of Cal 6s	91¼	..
Oakland Transit Co 5s	102¾	103½
Oakland Transit Con 5s	..	103
Oakland Traction Con 5s	97½	98½
Oakland Traction Co 5s	91¼	91¾
Pacific Gas & Elec Co 5s	90⅝	..
Pacific Electric Ry Co 5s	104	105
Pacific Light & Power Co 5s	..	97
Pacific Tel & Tel Co 5s	99¾	99⅞
Peoples Water Co 5s	81¼	81⅞
San Joaquin L and P 5s	99¾	100
S F, Napa & Calistoga Ry 6s	102¼	..
Santa Barbara Gas & Elec 6s	102	..
S P RR Co 1st Ref 4s	93⅝	93¾
S V Water Co Gen Mtg 4s	92⅞	..
United RR of S F 4s	66¼	..
WATER STOCKS.		
Peoples Water Co (Pfd)	50½	..
Spring Valley Water Co	62	..
GAS AND ELECTRIC STOCKS.		
N Cal Power Co Con	38½	40
Oro Electric Corp (Pfd)	74	75½
Pacific Lighting Corp (Pfd)	..	83
INSURANCE STOCKS.		
Firemans Fund	231	..
BANK STOCKS.		
Anglo & L P Nat Bank	156	..
First Nat Bank, N A	232	236
POWDER STOCKS.		
Giant Con Co	105	..
SUGAR STOCKS.		
Hawaiian Com & Sugar Co	39	..
Hawaiian Sugar Co	39½	..
Onomea Sugar Co	36½	..
Paauhau S P Co	21	..
OIL STOCKS.		
Associated Oil Co	45⅝	..
MISCELLANEOUS STOCKS.		
Alaska Packers Association	90¾	..
Pacific Coast Borax Co (Pfd)	100¼	..

MORNING SALES.

6000 Pac Gas and Elec 5s	90⅝
20000 U RR 4s	66⅝
1000 Oakland Tran Co 5s	91½
2000 Gt Western Power 5s	87½
7000 S P Ref 4s	93⅝
200 Alaska	90½
25 Associated Oil Co	45½
25 Onomea	37
127 Pacific Tele Pfd	100¼

AFTERNOON SALES—NOV. 8.

4000 Pacific Electric Ry Co 5s	104
5000 Pacific Tel & Tel Co 5s	99½
5000 Peoples Water Co 5s	81⅝
5000 Sacramento Elec Gas & Ry 5s	103¼
5000 S P RR Co 1st Ref 4s	93⅝
3000 S V Water Co Gen Mtg 4s	93
1000 United RR of S F 4s	66⅝
4000 Key Route 5s	103
8 Peoples Water Co Pfd	50
40 Onomea Sugar Co	36¾
25 Paauhau S P Co	21
20 Amalgamated Oil Co	85
17 Associated Oil Co	45⅝

STOCK OF COPPER ON HAND.

NEW YORK, Nov. 8.—The statement of the Copper Producers Association for November shows an increase in stocks on hand of 13,070,877 pounds, compared with the previous month.

Production for the month was 145,405,453, an increase of 50,815,034; domestic deliveries, 84,104,734, an increase of 20,643,824; foreign deliveries, 47,621,342, a decrease of 12,643,454, and total deliveries, 131,726,076, an increase of 8,000,470.

Music Bound at THE TRIBUNE office.

COAL CARGO COMES FROM ANTIPODES

Windjammer Makes a Quick Trip Here From City of Newcastle.

Favored by winds and seas, the four-masted schooner Alumna of Hind Rolph & Co. arrived here late yesterday after a passage of 60 days from Newcastle, New South Wales. The windjammer brought several thousand tons of coal, 500 tons of which are being discharged at the Oakland Dock and Warehouse Company's wharves and the remainder is to be discharged at the Pacific Fuel Company's bunkers. According to the log of the vessel, strong gales were in evidence during most of the passage, while heavy rains were also continually washing the decks. The gales blew favorably for the progress of the vessel, and the passage is considered remarkably good speed. The Alumna is in charge of Captain Olsen.

After laying in idleness for the past few months at the Pacific shipyards, the steam schooner Gualala was shifted to the flats off the United Engineering Works by tugs of the Oakland Launch and Tugboat Company. As soon as the United yards are cleared of the present work the craft will undergo a thorough overhauling. It is expected that it will not be ready for service before the middle of next year.

A heavy fog which hung over the waterfront during the early morning hours resulted in a general tying up of all shipping. A number of collisions were narrowly averted, but no damage was reported. Owing to the heaviness of the mist it was necessary for the ferry steamers and other craft operating on the bay to proceed at half speed. This resulted in the passenger schedules being somewhat delayed for some few trips, but with the lifting of the fog shortly after 10 o'clock the vessels continued on their regular schedules.

Four days from the Columbia river, the steam schooner Jim Butler, Captain Hutton, arrived here this morning. The craft is in the inner harbor discharging a lumber cargo.

Vessels at Long Wharf today included the steamer Homer and steam schooners Arctic and Helen P. Drew, and the barge Wallacut.

GRAIN AND PRODUCE MARKET

CHICAGO, Nov. 8.—Closing quotations:

Option—	Open.	High.	Low.	Close.
WHEAT—PER BUSHEL.				
December	.89¼	.89⅝	.88⅝	.89
May	.94⅛	.95½	.94⅜	.94⅞
July	.90⅞	.91½	.90⅝	.90⅞
CORN—PER BUSHEL.				
December	.50⅛	.50⅜	.49⅞	.49⅞
November	....	....	....	.53
May	.49¼	.49½	.48⅞	.49¼
July	.49⅛	.49½	.49⅛	.49⅜
OATS—PER BUSHEL.				
December	.31¼	.31⅜	.31¼	.31¼
May	.32⅞	.33⅛	.32¾	.32¾
July	.32⅝	.33	.32⅝	.32⅝
PORK—PER BARREL.				
January	18.60	18.60	18.35	18.42
May	18.20	18.25	18.00	18.05
December	....	10.72	10.5	10.45
LARD—PER BARREL.				
January	10.00	10.02	10.45	10.50
May	10.27	10.32	10.17	10.20
December	10.70	1072	10.60	10.60
SHORT RIBS—PER 100 LBS.				
January	10.05	10.07	9.95	9.95
May	9.87	9.87	9.75	9.75

BUTTER, EGGS, CHEESE

SAN FRANCISCO, Nov. 8.—Butter—Fancy creamery, 3c; seconds, 32c.

Eggs—Store, 44½c; fancy ranch, 52c.

Cheese—New, 16@18½c; Young Americas, 17@18½c.

CHICAGO, Nov. 8.—Butter—Steady. Creameries, 28@32½c; dairies, 28@30c.

Eggs—Steady. Receipts, 2802 cases; at mark, cases included, 20@21c; ordinary firsts, 23c; firsts, 26c.

Cheese—Steady. Daisies, 17@17½c; Twins, 16¾@17c; Young Americas, 16¾@17c; Long Horns, 16¾@17c.

NEW YORK, Nov. 8.—Butter—Firm. Creamery, held seconds, 27½@29c.

Cheese—Unchanged.

Eggs—Steady.

CHICAGO LIVE STOCK

CHICAGO, Nov. 8.—Cattle—Receipts, 3000; market slow and steady. Beeves, $5.30@10.65; Texas steers, $4.35@5.65; western steers, $5.50@9.20; stockers and feeders, $4.15@7.15; cows and heifers, $2.75@7.40; calves, $6.50@10.75.

Hogs—Receipts, 15,000; market slow, generally 5c higher; light, $7.35@8.20; mixed, $7.10@8.30; heavy, $7.35@8.30; rough, $7.35@7.75; pigs, $5@7.10; bulk of sales, $7.90@8.20.

Sheep—Receipts, 12,000; market steady. Native, $3.50@4.60; western, $3.60@4.50; yearlings, $4.70@5.85; lambs, native, $5.50@7.50; western, $5.65@7.40.

WOOL MARKET

ST. LOUIS, Nov. 8.—Wool—Territory and western mediums, 21@25c; fine mediums, 18@20c; fine, 18@17c.

SILVER

NEW YORK, Nov. 8.—Bar silver, 62⅝c.

Always AT YOUR Disposal

The Finest Equipped Printing Plant on the Coast . . . .

Any Sized Job, big or small—all receive the same uniform attention and PRICES RIGHT

Use the Phone and our solicitor will call and see you . . . :

TRIBUNE

JOB PRINTING DEPT.

8th and Franklin

NEW YORK STOCK LIST

The following quotations of prices of stocks in the New York Stock Exchange are from J. C. Wilson, member of the New York Stock Exchange, with offices in the Mills building, Montgomery and Bush streets, San Francisco:

—Sales	Stocks—	High.	Low.	Bid.	Ask.
......	Am Agriculture	..	..	57½	58
......	Do pfd	..	..	99	100¼
300	Allis Chalmers	..	..	3	3½
......	Do pfd	..	..	9	10
58000	Amalg Copper	86	84¾	85¾	85⅞
5000	Am Beet Sugar	59¾	57¼	58	58½
......	Do pfd	..	..	98	98
5200	Am Can Co	43	41⅝	42	42⅛
400	Do pfd	122¾	122⅛	122	123
700	Am Car & F Co.	60¾	59¾	60¼	60⅜
......	Do pfd	..	..	119	119½
5100	Am Cotton Oil	56	54	54⅞	55
200	Do pfd	98	98	97½	99
200	Am Hide & L	..	..	5⅞	6½
......	Do pfd	..	..	29	30
......	Am Ice Securities	..	..	20	20¾
1500	Am Linseed	16	15¾	16	16½
......	Do pfd	..	..	39	39¾
1700	Am Locomotive	45¼	44¾	44¾	45
......	Do pfd	..	..	106	107¼
3200	Am Smel & R C.	85¾	82¾	83	83¼
......	Do pfd	..	..	107¾	108
200	Am Snuff	194	194	194	196
......	Do pfd	..	..	104	105
100	Am Sugar	122¾	122¾	122½	123
......	Do pfd	..	..	120	123
700	Am Steel Found.	42¾	41¾	41¾	42
1000	Am Tel & T Co.	143⅞	143	143¾	143⅞
2100	Am Tobacco	274¾	272	274½	275
100	Do pfd new	105	105	104½	105
......	Am Woolen	..	..	23	24½
200	Do pfd	85	85	84¾	85¼
4200	Anaconda	44⅝	43¾	44	44½
800	Atlantic C Line.	139½	138½	138½	139½
6100	A T & Santa Fe.	109⅞	108⅞	109⅛	109⅜
300	Do pfd	102⅛	101⅞	101½	102¼
400	Bethlehem Steel.	45	44⅝	44⅝	45¾
......	Do pfd	..	..	73	75½
1400	Balt & Ohio	107⅞	107	107	107¼
100	Do pfd	86¾	86¾	86	87
1000	B R T	90¾	90	90	90½
5100	Canadian Pacific.	265	263¾	264	264¼
1000	C & O	82¾	82	82¼	82¾
......	C & A	..	..	18½	22
......	Do pfd	..	..	25	40
100	C & G W	..	..	19½	19¾
200	Do pfd	..	..	36¾	37¾
500	C & N W	141	140⅞	140¾	141
......	Do pfd	..	..	181	190
11800	Cal Petroleum	67¾	66	66¾	67
500	Do pfd	91⅞	91½	91½	91¾
200	Goodrich	73	73	..	..
200	Do pfd	107½	107½	..	..
20200	C M & St P	117¼	115¾	116½	116⅝
......	Do pfd	..	..	142½	144
300	Central Leather	32	31¼	31¾	32
......	Do pfd	..	..	98¾	99½
......	Central of N J	..	..	365	380
27400	Chino Copper	50¾	47⅞	50	50¼
500	Colo Fuel & I	37¼	37¼	37¼	37¾
......	Colo Southern	..	..	39	41
......	Do 1st pfd	..	..	71	75
......	Do 2d pfd	..	..	66½	70
1000	Con Gas	145½	145	145	145½
1300	Corn Products	17⅞	17	17⅜	17⅝
100	Do pfd	..	..	83	84
300	Del & Hudson	168¾	167	168¾	170
......	D L & W	..	..	540	550
......	D & R G	..	..	22	22¾
200	Do pfd	..	..	40¾	41½
1100	Distill Securities.	28	27½	27¾	28
200	Enamel & S	23¼	22⅞	22½	23¼
......	Do pfd	..	..	91	93¼
4100	Erie	35⅜	34¾	35	35¼
200	Do 1st pfd	52¾	52⅝	52¾	52¾
......	Do 2d pfd	..	..	43	44½
2500	Woolworth & Co.	115¾	114¾	115	115¾
300	Do pfd	115½	115	114½	..
400	General Electric.	183¾	183	182	183
500	Gt Northern Ore.	48¼	47¾	47½	48
4000	Gt Northern pfd.	140¾	139¾	140¼	140¾
1200	Goldfield Con	2⅜	2¼	2¼	2⅜
300	Illinois Central.	129	128¼	128¼	129¼
300	Interboro Met	20¾	20¼	20⅜	20½
2200	Do pfd	66¼	65¼	65½	66
100	Internat Harv	121¾	121¾	121½	122½
100	Do pfd	118¾	118¾	117	119¾
......	Internat Paper	..	..	16	16¾
......	Do pfd	..	..	56½	57½
......	Internat Pump	..	..	24	25
......	Do pfd	..	..	78½	80½
......	Iowa Central	..	..	11	13
......	Do pfd	..	..	26	28
......	K C Southern	..	..	26	29
......	Do pfd	..	..	62	63
12100	Lehigh Valley	175¾	174¾	175¼	175½
400	Ligget & Meyers.	215½	214¾	215½	216
......	Do pfd	..	..	115	117
1000	L & N	150¾	149½	148	148½
......	Loose Wiles Co.	..	..	43¾	44
700	Studebaker	43	42⅝	42¼	43
......	Do pfd	..	..	95	99
......	Mackay	..	..	84½	85½
......	Do pfd	..	..	68	68½
100	Mexican Central.	26¾	26½	26¼	27
3800	Mexican Petrol.	85½	84⅝	85	85¾
3000	Miami Copper	29¼	28¾	28⅞	29¼
......	Minn & St L	..	..	25¾	28½
......	Do 1st pfd	..	..	40	50
700	M StP & S S M.	143¾	142¾	142½	143¼
......	Do pfd	..	..	140	155
1600	M K & Texas	29	29	28¾	29
100	Do pfd	..	..	63	64
12100	Missouri Pacific.	46⅛	44¼	45¾	45¾
1100	National Lead	64	63¼	63¾	64
200	Do pfd	110	109⅞	110	110½
900	National Biscuit.	133¾	131½	130	131½
......	Do pfd	..	..	124	124½
7500	Nevada Con	23⅜	22⅞	23¼	23⅜
200	N Y Air Brake.	81	80	80	81
1000	N Y Central	117	116⅛	116⅝	117
......	N Y C & St L	..	..	56	59¼
......	Do 1st pfd	..	..	102½	108
......	Do 2d pfd	..	..	86	90
......	N Y Ont & W	..	..	34	35
300	Norfolk & West.	115½	115½	115	115½
......	North American.	83¼	83¼	83⅛	84¼
8200	Northern Pacific.	127¼	126¾	126½	126¾
......	Omaha	..	..	132	138
......	Do pfd	..	..	150	160
200	P Lorillard Co.	206	206	205	207½
......	Do pfd	..	..	115¼	116¾
......	Pacific Mail	..	..	32½	34
500	Pacific Tel & T.	50¾	49¾	50	50¼
200	Do pfd	101	101	100	102
1000	Penn R R Co	123⅝	123¼	123⅝	123¾
600	Peoples Gas	118	117	117½	118¼
600	Pittsburg Coal	24⅝	23⅝	24	24⅝
200	Do pfd	93⅛	93	92¼	93
......	P C C & St L	..	..	106	109
......	Do pfd	..	..	110	120
400	Press Steel Car.	38½	38	38	38½
......	Do pfd	..	..	101	102
......	Ry Steel Spg Co.	..	..	37	37¾
......	Do pfd	..	..	100	102
8700	Ray Con	22¾	22	22¼	22⅜
83500	Reading	174⅜	172⅝	172⅞	173
......	Do 1st pfd	..	..	88	90
100	Do 2d pfd	..	..	96	97
1400	Republic S & I.	32	31¼	31½	32
900	Do pfd	93	92½	92½	93
1000	Rock Island Co.	27	26⅜	26½	26¾
600	Do pfd	51	50	50	50¾
1900	Sears Roebuck	221	218	218¾	220
......	Do pfd	..	..	122	123¾
......	Sloss S S & I Co	..	..	54	57
......	Do pfd	..	..	95	100
......	StL & SF 1 pfd.	..	..	61	65
200	Do 2d pfd	36	35½	35½	36½
100	St L & S W	30½	30½	30¾	40¼
......	Do pfd	..	..	76	78½
4300	Southern Pacific.	112¼	111¼	111⅝	112
2700	Southern Ry	30¼	29⅝	30	30¼
800	Do pfd	82½	82	82¼	82⅝
2100	Tenn Copper	43½	42¼	42⅝	43
200	Texas Pacific	25⅝	25½	25⅝	26
......	Texas Oil	..	..	122	122½
800	Third Avenue	39	38	38⅝	39
500	Tol St L & W.	14¼	13¾	13	13½
......	Do pfd	..	..	30	33
......	Twin City R T	..	..	104½	107
200	Underwood	100	100	108	109
......	Do pfd	..	..	112	114
300	Union Bag & P.	13	12¾	12⅝	12¾
......	Do pfd	..	..	56	59½
40500	Union Pacific	174⅜	173⅝	174	174⅛
200	Do pfd	..	..	91	91¾
200	Un R R of S F.	38	38	37½	38
700	Do pfd	67¼	66	67	68
......	U S Cast Iron P	..	..	19	20
......	Do pfd	..	..	61½	63
......	U S Realty	..	..	81¼	83
600	U S Rubber	52	51¼	52	52⅝
200	Do 1st pfd	109	108	107⅞	109
......	Do 2d pfd	..	..	77	80
49700	U S Steel Cor.	77⅜	76¼	76⅝	77
1800	Do pfd	113¾	112⅝	112⅝	113¼
8700	Utah Copper	65¼	63⅞	65	65¼
300	Va Car Chem Co.	..	..	46	47
......	Do pfd	..	..	115½	116¾
......	Wabash	..	..	4¾	4⅞
......	Do pfd	..	..	15¼	15½
300	West Maryland	..	..	66	59¾
200	Western Union	79	78⅝	79	79¾
600	Westinghouse	84	82½	82⅝	83¼
200	W & L E	9	9	9	9¼
......	Do 1st pfd	..	..	28¾	30
100	Do 2d pfd	..	..	14	15
......	Wisconsin Cen	..	..	52¾	55
800	Guggenheim E C.	56¼	55½	56½	56⅝
5800	Inspiration Cop.	21	19¾	20⅝	20¾

548500 Total shares sold. Bonds, $1,700,500.

Call loans—Opening, 3¼ per cent; high, 6 per cent; low, 5 per cent; last loan, 5½ per cent; ruling rate, 5½ per cent; closed at 5½ per cent.

BOND LIST.

	Bid.	Ask.		Bid.	Ask.
At Gen 4s.	92⅞	93	Allis C 5s	62	63½
At Con 4s.	108¾	109½	Wab 1th 4s.	66¾	67½
B & O 4s.	97⅝	98⅛	West Pa 5s	83½	84½
B R T 4s.	90¾	90⅞	Jap 4s	83	85
Col Ind 5s.	83	85	Jap 1st 4½s.	91	92
US Rlty 5s.	88½	90	Jap 2d 4½s.	91	91¾
R I (Col) 4s	68¼	68¾	S P Con 4s	83	83¼
S P Ref 4s.	93¾	93¾	D & R G 5s	93¼	93¾
S P Col 4s.	89	90	Armour 4½s	91¼	91¾
UP 1st 4s.	99⅞	100¼	US Reg 2s.	101	101½
UP Con 4s.	103	103½	US Coupon	..	..
US Stl 5s.	101⅝	102	US Reg 3s.	102½	103
Utd Ry 4s.	66	67	US Coupon	..	..
[illegible]					
Am Tob 4s.	95⅜	..	US Coupon	..	..
Am Tob 6s.	119½	..	Panama 2s.	101	101½
Chinese 5s	119⅝	..	Panama 3s.	101⅝	102½

NEW YORK METAL MARKET

NEW YORK, Nov. 8.—Copper steady. November, 17@17.27c; December, 17.25c; January, 17.62½@17.25c; electrolytic, 17.62½@17.87c; lake, 17.62½@17.87c; casting, 17.25@17.37c.

Tin—Dull. Spot, 49.65@50.35c; November, 49.95@50.20c; December, 49.95@50.35c.

Lead—Quiet, 4.70@4.80c.

Spelter—Quiet, 7.35@7.45c.

Antimony—Steady. Cookson's, 10.50c.

Iron—Firm and unchanged.

J. C. WILSON & CO.

MEMBERS

NEW YORK STOCK EXCHANGE
NEW YORK COTTON EXCHANGE
CHICAGO BOARD OF TRADE
THE STOCK & BOND EXCHANGE, SAN FRANCISCO.

Main Office: Mills Bldg., San Francisco, Cal. Branch Offices: Los Angeles, San Diego, Coronado Beach; Portland, Ore.; Seattle, Wash.; Vancouver, B. C.

COTTON GINNING REPORT IS MADE

8,849,898 Bales of the 1912 Growth Included in Statement.

WASHINGTON, Nov. 8.—The census bureau reported today that 8,849,898 bales of cotton of the growth of 1912 had been ginned prior to November 1.

Round bales included 55,511; sea island, 29,655 bales.

Ginning by states:

Alabama, 809,731; Arkansas, 420,012; Florida, 524,852; Georgia, 1,110,915; Louisiana, 261,685; Mississippi, 511,253; North Carolina, 540,009; Oklahoma, 593,300; South Carolina, 732,456; Tennessee, 118,483; Texas, 3,030,124; other states, 43,274.

Ginning of sea island cotton by states:

Florida, 11,095; Georgia, 16,249; South Carolina, 1344.

NEW YORK, Nov. 8.—Cotton—Spot closed steady; middling uplands, 12.20c; do gulf, 12.15. Sales, 150 bales.

FUTURES.

The quotations today were as follows:

Option—	Open.	High.	Low.	Close.
January	11.68	12.00	11.68	11.93@11.94
February	12.00	12.00	12.00	12.02@12.04
March	1192	12.23	11.93	12.13@12.15
May	12.00	12.29	11.99	12.18@12.19
June	....	....	....	12.10@12.21
July	1204	12.34	12.04	12.21@12.23
August	11.95	12.17	11.93	12.10@12.12
September	11.90	11.90	11.80	11.80@11.85
October	11.55	11.69	11.51	11.58@11.57
November	....	....	....	11.60@11.62
December	153	11.92	11.53	11.82@11.84

Market closed steady. Spots, 20 points up. Middling uplands, 12.20c.

SAN FRANCISCO GRAIN MARKET

SAN FRANCISCO, Nov. 8.—Wheat—Steady; no trading; cash, $1.55@1.57½.

Barley—Steady. December, $1.45⅛c; May, $1.49½; cash, $1.50.

Corn—Steady. Western states yellow, not quoted.

SUGAR MARKET

NEW YORK, Nov. 8.—Sugar—Steady; Muscovado, 89 test, 3.33c; centrifugal, 96 test, 4.05c; molasses, 89 test, 3.30c; refined, steady.

Marriages, Births, Deaths.

MARRIAGE LICENSES.

The following marriage licenses have been issued:

ANDERSON-GATES—Victor A. Anderson, 29, and Lotus E. Gates, 20, both of Oakland.

CLAWSON-GLUSING—Claud B. Clawson, 23, and Francis L. Glusing, 19, both of Germantown, Glenn county.

COVELL-TOBIAS—Lyman Covell, 22, and Genevieve Tobias, 23, both of San Francisco.

ERICKSON-ARMSTRONG—Leroy E. Erickson, 22, and Vivian P. Armstrong, 19, both of Oakland.

FLEMMING-JEPPESON—James Flemming, 37, San Francisco, and Anna M. Jeppesen, 25, Oakland.

MAYNARD-REEF—Roy Maynard, 21, and Helen Reef, 20, both of Berkeley.

MORRIS-MORENO—Genaro Moris, 27, and Florence Moreno, 20, both of Berkeley.

PALIN-OLSON—William C. Palin, 25, San Mateo, and Anna M. Olson, 24, Sacramento.

DIVORCES FILED.

BRACKETT—Daisy against Ray Brackett; alleged desertion.

BROLLIAR—Willmettie against Samuel Brolliar; change of venue; failure to provide.

CRANWELL—Louis R. against Alice Cranwell; annullment; statutory grounds.

GONYEA—Lottie L. against Fred A. Gonyea; alleged neglect.

HOOGS—Lillie W. against Albert Hoogs; alleged cruelty.

OWEN—Worth against Gussie Edwards Owen; alleged desertion.

RUTAN—Mary from L. A. Rutan; final decree.

SEYMOUR—Gertrude against Eugene E. Seymour; alleged cruelty.

SNOW—Mamie M. Beekman against William Henry Snow; alleged desertion.

DIVORCES GRANTED.

OCHS—Emily A. from Albert Ochs; interlocutory decree; failure to provide.

ROSS—Enos from Charles A. Ross; final decree; cruelty.

BIRTHS.

ESHLEMAN—November 5, to the wife of John Morton Eshleman, a daughter.

LECHANDRO—October 2, to the wife of Manuel P. Lechandro, a son.

MORRIS—November 1, to the wife of Edward Morris, a daughter.

BOARD OF HEALTH REPORT.

The following deaths have been reported to the Board of Health:

Name.	Cause.
Freddich W. Oberschmidt	Prostatites.
John Hohman	Dilatation of heart.
Adelbert Cowan	Tuberculosis.
Andrew Scott	Marasmus.

DEATHS

LARMER—In this city, November 7, 1912, Mary, beloved wife of Fred T. Larmer and loving mother of Edmond and Freddie Larmer and sister of Sannah Olsen and Mrs. Sophie Burgensen of San Francisco, and niece of Miss Annie Erickson and Mrs. Edith Peterson of San Francisco, a native of Sweden, aged 20 years.

Friends and acquaintances are respectfully invited to attend the funeral Sunday, November 10, 1912, at 9:30 o'clock a. m., from her late residence, 2806 Ford street, East Oakland. Interment, Mt. Olivet cemetery, via funeral car leaving the Ferry building at 11:30 a. m.

LEVERONI—In San Francisco, November 7, 1912, Carlo Leveroni, beloved husband of the late Marie Leveroni and beloved father of John, Louis and the late Augustine Leveroni and Mrs. J. Linari, Mrs. B. Podesta, Mrs. N. J. Bacigalupi, a native of Cicagna, Italy. (Boston papers please copy.)

Funeral from his late residence, 823 Union street, San Francisco, on Saturday, November 9, 1912.

MARTIN—In this city, November 6, 1912, Addie, dearly beloved wife of Frank Martin and devoted mother of William, Arthur and Clarence Martin and sister of Mrs. Alice Holsey, a native of Tennessee, aged 40 years.

Friends and acquaintances are respectfully invited to attend the funeral tomorrow (Saturday), November 9, 1912, at 1 p. m., from her late residence, 1814 O'Farrell street. Interment, Cypress Lawn cemetery, by carriage.

MERITHEW—In this city, November 8, 1912, Oliver B. C. Merithew, a native of Maine, aged 67 years.

Friends and acquaintances are respectfully invited to attend the funeral Monday, November 11, 1912, at 2 o'clock p. m., from the funeral chapel of E. James Finney, 536 18th street, between Telegraph and San Pablo avenues. Interment, Evergreen cemetery.

PRIBECK—In this city, November 7, Heloise Cavasso-Pribeck, beloved mother of Paul Terrens of Oakland, Edward Cavasso of Alameda and Leon Cavasso of Oakland, a native of France, aged 66 years.

Friends and acquaintances are respectfully invited to attend the funeral tomorrow (Saturday), at 2:30 o'clock p. m., from the funeral chapel of E. James Finney, 536 18th street, between Telegraph and San Pablo avenues. ... crematory.

ARTISTIC
FUNERAL DESIGNS
AND CUT FLOWERS
Reasonable Prices.
Telephone Orders Given Prompt Attention.
HOGAN & KOOYMAN
355 TWELFTH
Telephone Oakland 2001.

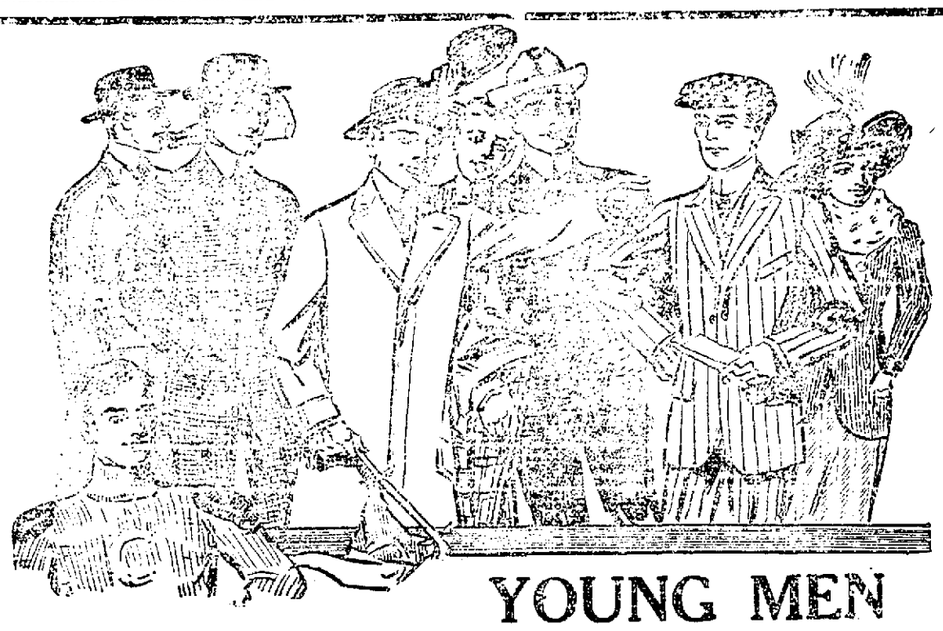

YOUNG MEN

HOW ABOUT YOUR WEARING APPAREL FOR THE BIG GAME?
YOUR SUIT—YOUR OVERCOAT—YOUR HAT—YOUR FURNISHINGS?

It takes more than just cloth and patterns to turn out the right sort of young men's clothes—it requires a comprehensive determination to excel. Our showing of suits and overcoats proves it. Everything you want is included.

EVERY DEPARTMENT OFFERS INDIVIDUAL INDUCEMENTS FOR YOUR WANTS

Excellent Values in College Cut Suits and Overcoats at $15.00

Money-Back Smith. COR WASHINGTON & 12TH STREETS.

S&H Green Trading Stamps Free With Every Purchase

The Apollo Player Piano Is the Only Player

Touching Down on the Keys

¶ The APOLLO PLAYER PIANO touches down on the keys—the way a human being plays the piano.

¶ Did you ever see a pianist play the piano by any other method than touching down on the keys? Did you ever see a pianist play up on the keys? No—therefore if the pianists are right, then the APOLLO is right, and down on the keys is the only correct way.

¶ The APOLLO is the only Player-Piano built on the principle of the down touch—the only Player-Piano which has the METRONOME MOTOR and which has the correct SOLO DEVICE.

¶ Do not these things make the APOLLO worth investigating?

Sherman Clay & Co.

STEINWAY AND OTHER PIANOS APOLLO and OECILIAN PLAYER PIANOS
VICTOR TALKING MACHINES, SHEET MUSIC AND MUSICAL MERCHANDISE

Fourteenth and Clay Streets, Oakland
Kearny and Sutter Streets, San Francisco

TEACHERS' CLUB TO HOLD RECEPTION

Oakland Educators Will Entertain With Excellent Program.

A social gathering of the Oakland Teachers' Club will take place at Intermediate School No. 1, in East Oakland, next Tuesday afternoon at 4 o'clock.

The faculty of this school will receive the large crowd expected to be present and, assisted by an efficient hospitality committee from the various schools throughout the city, are putting forth every effort to insure a genuinely good time.

A short but unusually good program has been prepared, after which refrshments will be served.

During the afternoon Howard E. Pratt, the well-known tenor, will render two songs as follows: "Es Muss Was Wunderbares Sein" (Ries); "Lenz" (Hildach), and Wiliam W. Carruth, pipe organist at Plymouth Congregational church, will give a piano number: "Valse Chromatique" (Godard). Miss Ethel A. Coplin, dramatic instructor in the Watson school of Berkeley, will give three Dickens' characterizations as follows: Sairey Gamp, from Martin Chuzzlewit; Mrs. Nickelby, from Nicholas Nickelby; Beckie Trotwood, from David Copperfield.

Miss Margaret I. Poore, president of the club, will preside at the meeting. Irwin D. Martin, assisted by Mrs. Parker, the Misses Potter, Rush, Houston, Mitchell, Ogden, Maguire, Keeler and Messrs. Campbell, Daley and Hasty, will receive the guests.

Much credit is due an efficient hospitality committee, whose members are as follows: Miss Alice Stewart of the Cole school, chairman; Miss Sprague, Lockwood; Miss Elizabeth Arlett, Intermediate No. 1; G. A. Edgar, principal Franklin school; H. C. Petray, principal Grant school.

Peevish Children Suffer With Worms

Don't be angry with your child because he or she is continually irritable. In ninety-nine out of one hundred cases you will find that the trouble is worms.

Among the common symptoms of the presence of round worms are nervousness—which often leads to epileptiform attacks—dizziness, vertigo, capricious appetite, restless sleep, itching of the eyes and nose, nausea and often hysteria. Round worms are several inches in length and infest the stomach. Occasionally several hundred are found in a single person. Thread worms are smaller, often not longer than a quarter of an inch. The symptoms denoting their presence are about the same, but in this case the child has no appetite.

Jayne's Tonic Vermifuge is unsurpassed in removing worms. Not only will it destroy them, but its tonic effects will restore the stomach to healthy activity. As Jayne's Tonic Vermifuge seldom purges, the indications of its [illegible] condition of the person using it.

Millions of parents have praised this medicine for more than eighty years. Insist upon Jayne's Tonic Vermifuge, and accept no other. Sold by druggists everywhere. Dr. D. Jayne & Son, Philadelphia, Pa.

White Cross Painless Dentists. 22Kt. Gold Crowns $4.00 Plates That Fit. 5th and Broadway, Over Osgood's Drug Store
Open 9 to 7 Sunday, 10 to 12.

FREED OF BLAME FOR KILLING MAN

Coroner's Jury Places Self-Defense Opposite Livesay's Name.

SAN FRANCISCO, Nov. 8.—W. P. Livesay, an employe of a Sixteenth street poolroom, was exonerated by the coroner's jury sitting in the case of Gustave Stehlin, which adjourned at 2:30 this morning. In order that all of the necessary witnesses might be on hand the session was called for last night. It was not until 2 a. m. that the last bit of testimony was in and the jury after deliberating returned the following verdict.

"We find that the said Gustave Stehlin came to his death from a blow of a billiard cue, struck by one W. P. Livesay in self-defense."

The testimony went to show that Livesay was attacked by four young men and struck out with the billiard cue to defend himself. The blow fell upon Stehlin, who received a fractured skull and subsequently died. Stehlin was a clerk, 20 years of age.

The police have not yet decided as to whether or not they will place a charge against Livesay, who has been held in detinue at the city prison.

PRINCIPAL ROSSETER WILL BE SPEAKER

F. S. Rosseter, principal of the Melrose High School in Oakland, who accompanied the three high school boys around the world, will be the speaker at Chabot Hall, Eleventh and Grove streets, tonight in the fifth of a series of free popular lectures for adults arranged by the Oakland Board of Education.

Professor Rosseter and the boys completed the circling of the globe in fifty days. His talk tonight will deal with the trip "Across Siberia." Seventy-five photographs taken in Siberia will be shown by stereopticon.

A special feautre will be the musical program by the pupils of the music department of the Fremont High School. The lecture begins at 8 o'clock.

WILL ELECT MANAGERS.

BERKELEY, Nov. 8.—A meeting of the International Association of the Friends of Peace, Berkeley branch, will be held at 2:30 o'clock tomorrow afternoon at the Chamber of Commerce headquarters on Center street. The branch now numbers above 250 members. A board of manager is to be elected at this meeting.

CIVIL SERVICE PLANS FOR MANY QUIZZES

The United States Civil Service Commission announces that the examinations listed below will be held in San Francisco at an early date:

Assistant Chemist in Radio-Activity (male), Bureau of Mines; salary $1800 to $2160 per annum.

Teacher of housekeeping (female), Indian Service; salary $72 per month.

Herdsman, Bureau of Animal Industry, Beltsville, Md.; salary $900 a year.

Foreman of laundry (male), United States Penitentiary, Atlanta, Ga.; salary $90 per annum.

Botanical translator, Bureau of Plant Industry; salary $1000 per annum.

Scientific assistant (male), Lighthouse Service; salary $1500 per annum.

Laboratory assistant (male), Lighthouse Service; salary $900 per annum.

Deputy shipping commissioner (male), Providence, R. I.; salary $800 per annum.

Laboratory assistant in ceramics, Bureau of Standards; salary $900 to $1200 per annum.

Aid and deck officer (male), Coast and Geodetic Survey; salary $75 per month.

Statistical editor, Bureau of Census, Washington, D. C.; salary $900 to $1200 per annum.

Application blanks and further information relative to these examinations may be obtained from the Secretary, Twelfth Civil Service District, room 241, Postoffice building, San Francisco.

JAMES S. TEDDY CLAIMS MISS STAUBUS AS BRIDE

MRS. JAMES S. TEDDY, WHOSE MARRIAGE TOOK PLACE THIS WEEK. —Webster Photo.

The wedding of James Stanaway Teddy and Miss Marie Staubus was solemnized last Wednesday evening at the home of the bride in Hamilton place. The Rev. Herbert A. Jump of the First Congregational church, performed the ceremony before a beautiful altar of chrysanthemums. Miss Louise Rump was the bridesmaid, and John Talcott acted as best man. The wedding was an informal affair, only the immediate relatives of the young couple attending. Teddy is a member of the Calana club, formerly the First Congregational Cadet Corps, and the Pohono secret society.

An elaborate wedding feast followed the ceremony, after which the newly-married couple departed on their honeymoon. Mr. and Mrs. Teddy will make their future home in Oakland.

Among those present were: H. Rumers, Mr. and Mrs. Ed. Haldeman, Mr. and Mrs. N. E. Davies, Mr. and Mrs. William Stauburs, Mrs. Rosenberg, Miss Helen Rosenberg, Miss Louise Rump, Miss Margaret Mitchell and Carl Eldridge.

WOMEN'S GUILD TO HOLD BAZAAR

St. John's Episcopal Parish Plans for Annual Affair.

The Woman's Guild of St. John's church, Eighth and Grove streets, will hold its annual bazaar Tuesday and Wednesday, November 26 and 27. All the members of the guild have been engaged for several weeks past in needle and fancy work for sale at the bazaar, which promises to be one of the most successful they have yet given.

The guild is making a specialty of Thanksgiving dainties and will have an attractive tearoom where light lunches will be served.

$115 RAISED FIRST DAY.

VALLEJO, Nov. 8.—At the opening day of the Ascension church bazaar held here the sum of $115 has been raised. One of the features of the evening was the celebrated Mare Island marine band, which played selections.

STATEMENT OF THE OWNERSHIP, MANAGEMENT, CIRCULATION, ETC.,

of OAKLAND TRIBUNE (Insert title of publication.) published daily (Insert frequency of issue.)

at Oakland, California (Place of publication.), required by the Act of August 24, 1912.

Note.—This statement is to be made in duplicate, both copies to be delivered by the publisher to the postmaster, who will send one copy to the Third Assistant Postmaster General (Division of Classification), Washington, D. C., and retain the other in the files of the post office.

NAME OF—	POST-OFFICE ADDRESS.
Editor, ———	———
Managing Editor, John F. Conners	Oakland, California
General Manager B. A. Forsterer	Oakland, California
Publisher, B. A. Forsterer	same

Owners: (If a corporation, give names and addresses of stockholders holding 1 per cent or more of total amount of stock.)

Tribune Publishing Company Oakland, California
All stock with the exception of a few shares - less than one percent - is owned by the Estate of W. E. Dargie, deceased.

Known bondholders, mortgagees, and other security holders, holding 1 per cent or more of total amount of bonds, mortgages, or other securities:

The Tribune Publishing Company has no indebtedness of any kind.

(If additional space is needed, a sheet of paper may be attached to this form.)

Average number of copies of each issue of this publication sold or distributed, through the mails or otherwise, to paid subscribers during the six months preceding the date of this statement. (This information is required from daily newspapers only.) 37,362

B. A. Forsterer (Signature of editor, publisher, business manager, or owner.)

Sworn to and subscribed before me this 7th day of Nov 1912

Notary Public in and for the County of Alameda, State of California.
My commission expires January 7th, 1916.

UNHAPPY COUPLES IN DIVORCE COURT

One Wife Says Husband's Dozen Cottages Dwindled to One.

After bringing his wife to this country from Germany on the representations that he owned a large number of cottages Charles G. Kruschwitz got tired of her and departed, after telling her that she was young and could support herself. Accordingly Anna Kruschwitz has filed suit for divorce. Plaintiff said that after her arrival here instead of finding the cottage in Berkeley she discovered that her husband had nothing but a small sum in the bank, which he later drew out upon his departure. She was granted an interlocutory decree.

Elizabeth Haas was taken to an apartment house conducted by her husband after her marriage, but she declared in a complaint upon which she obtained an interlocutory decree of divorce that the place was not conducted with propriety. In addition to that she said that her husband mistreated her eleven-year-old daughter by throwing the child against the wall.

Objecting because his wife had to sign the name of her former husband to a check in order to draw her money from the bank, Albert Hoogs became so abusive that he drove Lillie W. Hoogs into the divorce courts, according to her complaint filed yesterday. Hoogs was extremely jealous of his wife's former husband, and the fact that she kept some photographs of him in their home. He is a theatrical agent.

Brief, but turbulent has been the marital career of Daisy and Roy Brackett, according to Mrs. Brackett's divorce suit filed yesterday. The couple were married in June. Shortly after, reads the complaint, he told her that he did not love her any more and that he was tired of married life.

Gussie Edwards Owen could not become accustomed to using her husband's name and for that reason Worth Owen has begun suit for divorce. He says that when he refused to take his wife to dance halls the she went with other men.

Mamie B. Beekman Snow has filed suit for divorce against William Henry Snow on the grounds that he deserted her in Boston fifteen years ago.

Mary Rutan obtained a final decree from L. A. Rutan.

SAYS FORMER SPOUSE FAILED TO PAY UP

B. H. Langley will have to appear before Superior Judge Harris on November 15 to show cause why no has failed to pay $30 per month alimony to his divorced wife, Mrs. Genevieve Wade Hatch, who has filed an affidavit of contempt of court. Mrs. Hatch says that her former husband, from whom she obtained a final decree on March 7 last, is indebted to her to the extent of $425.75.

VICTIM OF ASSAULT.

SAN FRANCISCO, Nov. 8.—Pedro Martinez was struck and felled to the pavement at Kearny stret and Broadway early this morning, receiving a severe injury to his scalp. After he had been taken to the Harbor hospital for treatment, Patrolman Walch arrested William Coyle, of 552 Eighth avenue, who was placed in detinue in connection with the case.

Will There Be a Victrola in your home this Christmas?

No gift can possibly give the same amount of pleasure to every member of the family that comes through the agency of a Victrola.

PLACE YOUR ORDER NOW

This season the demand for Victrolas will be greater than ever before and always the supply has been inadequate. Just now our stock is complete.

TERMS $5 AND UPWARD

PLACE YOUR ORDER NOW

The Wiley B. Allen Co.

VICTOR TALKING MACHINES—SHEET MUSIC
TWO ENTRANCES:
Oakland---510 Twelfth and 1209 Washington
135-153 Kearny and 217-225 Sutter Street, San Francisco
OTHER STORES—Los Angeles, Sacramento, San Jose, San Diego; Phoenix, Arizona; Reno, Nevada; Portland, Oregon.

Heating Stoves

Are you interested in a Heating Stove? We have the largest assortment of stoves

At the Right Prices

You're welcome to come in and see for yourself.

Thanksgiving is near. Have you your

Turkey Roasters

Now is the time to buy. At the same time ask to see our line of

Carving Sets

Fire Screens and Irons—Fire Sets and Basket Grates.

PIERCE HARDWARE CO.

Sporting Goods, Paints and Mechanics' Tools. Exclusive agents for Corbin Finish Hardware.

1208 BROADWAY, Bet. 12th and 13th Sts.

WHY PAY $4, $5 or $6 for Your Shoes

Take Elevator — Save Money
Ladies' and Gentlemen's Shoes
All popular makes and styles at one price—Per pair

$2.50

No More No Less

THE SHOP THAT SAVES YOU MONEY
THE NATIONAL SAMPLE SHOE SHOP
EIGHTH FLOOR First National Bank Building EIGHTH FLOOR
Fourteenth and Broadway, Oakland
Take Elevator Open Saturday Evenings Until 10 o'Clock Take Elevator

I. W. W. AGITATOR IS TAKEN TO VANCOUVER

SAN DIEGO, Nov. 8.—Robert Gosden, Industrial Worker of the World agitator, who has been in local jail awaiting deportation since last February, has been taken north on the steamer President, in charge of Immigration Inspector Williard Chaffin. Chaffin will take his prisoner to Vancouver and on arrival there will give him over to the Canadian authorities.

Gosden, who claims he is a British subject, was arrested here soon after the attempted assassination of Patrolman H. C. Stevens. He was tried in the Superior Court and found guilty, being released on probation. Immigration officers soon after arrested him as an undesirable alien and his deportation was the culmination of the decision which was rendered against him.

Physicians Never Prescribe Patent Medicines

For Rheumatism, Sciatica or Neuritis

[illegible] of the times. The success of his practice and the lives of his patients depend upon his knowing all about the latest pharmaceutical preparations.

And the best physicians, those that are most successful in the treatment of their patients, are generous enough, big-minded enough, to prescribe compounds that were discovered by other practitioners, provided those compounds have stood the test.

Nuralgia is such a preparation. It was compounded from the prescription of a practising physician and is entirely free from narcotics and opiates.

Nuralgia quickly relieves the most excruciating rheumatic pains. It prevents them from reappearing with inclement weather.

Go to your druggist, let him explain it to you and show you what it has done. Trade your miserable aches and pains to us for a $1 box—and add your praise to the [illegible] Magistral Chem. Co., Flatiron Bldg., N. Y.

For sale by all the leading druggists.

A New Place for Chop Suey and Noodles

Everything First-Class. Best of Cooking. All Welcome.

NG JU LOW

415 8th St., Opp. Tribune.

Ask Your Grocer for Goodway's

Home Industry Made in Oakland

Egg Baking Powder—pound.. 25c
Big Bottle Extracts..... 25c
Cake Icing for 18 cakes..... 35c
Icing Glaze, color and flavor.. 35c

Sold by Smith Grocery, [illegible] Grocery, [illegible] Market, Sutherland's and 100 other Best Oakland Grocers.

Merchants and Housekeepers Cordially Welcome to Inspect Our Factory, 1301 E. 14th Street.

FRENCH INTERESTS AT CANAL TO BE WATCHED

PARIS, Nov. 8. — The French economic interests connected with the Panama canal are to be placed under the protection of a committee organized by Rene Bertron, the French Senator from Guadeloupe. The newly formed body comprises several senators and deputies and the French West Indies Company and a number of prominent business men.

Consolidation Amendment Is Beaten by Over 50,000

Exclusive Associated Press Service

Oakland Tribune.

LAST Edition

VOL. LXXVIII. WEATHER—Oakland and vicinity: Rain tonight and Saturday; moderate southwest wind. OAKLAND, CALIFORNIA, FRIDAY EVENING, NOVEMBER 8, 1912. 24 PAGES NO. 80.

TURKISH CAPITAL TO YIELD

T. R. HAS LEAD OF 918 VOTES

SANTA CLARA RETURNS CHANGED

434 Votes Were Credited to Wilson Last Night by Mistake

Count Vote on All Electors in the South; Wallace May Have Lost

SAN FRANCISCO, Nov. 8.--With about 90 small precincts yet to be heard from, Roosevelt's plurality over Wilson in California stood at 918. The complete vote of Monterey county increased the previous Progressive plurality by 200 votes, while 19 scattered precincts in Siskiyou county cut down the Wilson plurality by 81 votes.

Unless the proportionate gain in the precincts of Wilson counties yet to be heard from shows a decided increase, Col. Roosevelt has probably carried the state by a very narrow margin.

Corrected figures from Santa Clara county showed that 434 votes had been credited to Wilson in last night's total by mistake. With this result included, Roosevelt at 1 o'clock appeared to have a lead of 359 votes in the state.

Wilson made a gain with the filing of complete returns from Los Angeles county. The three precincts missing this morning showed a Wilson gain of 210 instead of the expected Roosevelt gain.

Revised figures from Sierra county received at 2:30 this afternoon mate-

(Continued on Page 2, Cols. 5-6)

REBUKE BY VOTERS GROWS

Consolidation Amendment Is Lost in Avalanche of Ballots Bigger Every Hour

Majority Against San Francisco Already Over Fifty Thousand

The vote on the sixth amendment (consolidation), according to the latest returns stands at: Yes, 165,564; no, 217,927. The appended table of returns indicates where this county received her greatest support:

County.	Yes.	No.
Alameda	16,919	40,190
Alpine	6	45
Amador	294	1,135
Butte	432	1,091
Calaveras	173	902
Contra Costa	1,570	4,154
Colusa	395	1,021
Del Norte	134	228
El Dorado	121	683
Glenn	408	1,085
Fresno	2,715	8,099
Humboldt	1,603	3,213
Imperial	341	678
Inyo	76	499
Kern	1,906	2,376
Kings	505	2,000
Lake	164	971
Lassen	256	684
Los Angeles	36,406	41,908
Madera	278	603
Marin	2,711	1,410
Mariposa	68	219
Mendocino	434	790
Merced	810	1,580
Monterey	1,000	2,197
Napa	1,233	2,102
Nevada	631	1,534
Orange	1,274	6,798
Placer	386	1,176
Riverside	1,105	4,025
Sacramento	3,669	7,809
Santa Barbara	899	3,432
San Bernardino	792	4,557
San Luis Obispo	1,086	2,130
San Benito	459	1,071
San Diego	2,081	9,475
San Francisco	59,703	15,415
San Joaquin	2,742	5,903
San Mateo	3,223	1,344
Santa Clara	5,867	5,721
Santa Cruz	1,533	2,985
Shasta	660	1,599
Sonoma	3,183	5,215
Stanislaus	1,037	3,861
Sutter	1,664	3,861
Tehama	274	1,669
Tuolumne	328	1,028
Ventura	691	2,088
Yuba	243	965
Total	165,654	217,927

The proposed sixth amendment, fathered by San Francisco and opposed by Oakland, lies today under a

(Continued on Page 2, Col. 2)

PEACE PLANS FAIL IN THE BALKANS

GREAT POWERS IGNORED BY ALLIES

'HARP! HARP!' THE TURKISH CRY. 'WAR! WAR!' Patriotic procession in Constantinople.

WOUNDED MONTENEGRIN SOLDIERS TAKEN FROM THE BATTLEFIELD OF PODGORITZA.

SURRENDER OF CONSTANTINOPLE REPORTED NEAR

Informal Negotiations Entered Upon; Will Mean the End of the Great Conflict in Europe

American Armored Cruisers Ordered to Rush to Turkish Waters; Interests of United States Will Be Protected

GREEK ARMY CAPTURES CITY OF SALONIKA

VIENNA, Nov. 8.—Informal negotiations for the surrender of Constantinople have been entered upon already, according to the correspondent of the Reichspost with the Bulgarian army. He adds the Bulgarians hope the fall of the Turkish line of forts at Tchatalja will be simultaneous with the capture of the fortress at Adrianople.

The correspondent adds that the Turkish troops have been repulsed from the principal points of Tchatalja line, the fall of which is expected immediately.

The Turkish advance posts on the right wing opposite the fort of Dellyumus have been captured already by Bulgarian troops belonging to the third column and their posts form excellent basis for pushing home attacks on the other lines.

TYPHUS BREAKS OUT.

According to prisoners, the correspondent adds, typhus has broken out in Adrianople and is causing great devastation among the defending forces. There already are several thousand cases of sickness and horrible tales are heard of the trouble arising from lack of doctors in the beseiged city.

In spite of numerous losses there are still from 40,000 to 50,000 men engaged in the defense of the city and although there are several Turkish healers in the city there is not a single doctor who has received a European education.

Although the Turks are physically strong and are used to privation, hunger and illness are doing more damage than is the enemy.

The commander of the Bulgarian investing force is fixing his attention on the complete encircling of the city and he does not contemplate making a forced conquest of the fortress.

TO PROTECT INTERESTS.

WASHINGTON, Nov. 8.—Two big American armored cruisers, the Tennessee and the Montana, have been given rush orders to proceed to Turkish waters to look after the interests of American citizens. They are now in reserve at the Philadelphia navy yard, the Tennessee being the flagship of Rear-Admiral Austin Knight. They should be ready to sail within 24 hours and under ordinary conditions should reach Constantinople about November 20 if they proceed with dispatch.

Full complements of marines will be carried by the two cruisers when they sail for Turkish waters. Orders were issued late today for assembling the required number at Philadelphia. From the Norfolk navy yards 400 marines will be drawn. They will go by special train to Philadelphia.

SALONIKI FALLS.

ATHENS, Nov. 8.—The Greek army commanded by Crown Prince Constantine occupied Saloniki, the Turkish stronghold in southwestern Turkey in Europe, today.

DECISIVE ATTACK.

VIENNA, Nov. 8.—Describing the attack of the Bulgarian army on the Tchatalja lines, the Reichspost's correspondent at the front says:

"The Turks had taken up a strong

(Continued on Page 2, Cols. 3-4)

MEXICAN REBELS ARE BADLY DEFEATED

MEXICO CITY, Nov. 8.—Decisive defeat was administered to the Zapatista rebels in the fighting around Cuernavaca. The rebels left more than 100 dead on the battlefield and the remnants of the band sought refuge in the mountains, where pursuit is difficult.

WATCH FOR OROZCO.

LOS ANGELES, Nov. 8.—At the request of Mexican Consul Ferdinand Baz federal officials were on the watch today for General Pascual Orozco, Jr., the Mexican insurrecto leader, who was said to be on the way to Los Angeles from El Paso. According to information Baz said he had received from his government Orozco is due to arrive here this afternoon.

The rebel leader is coming to visit his family, who have been residents in Los Angeles for the past four months and Baz asked the federal authorities to apprehend him and hold him until he had time to communicate with the Madero

Taft Cabinet Is Not Downhearted

No Members Will Resign Before March 4; Hold First Meeting.

WASHINGTON, Nov. 8.—The result of the election apparently caused no downheartedness in President Taft's Cabinet, for at its first meeting today since August the cheerful laughter of the official family penetrated into the White House corridors. The President and all the members except Secretaries Knox and Meyer were present. It is understood no member will resign before March 4. The feeling of loyalty to the President is expected to keep every Cabinet officer at the head of his department until the administration itself goes out of power.

Warrant Sworn Out for 'Rube' Marquard's Arrest

ATLANTIC CITY, N. J., Nov. 8.—On an affidavit sworn to by Joseph Kane of New York and two detectives, Police Magistrate Jaminetty of this city today issued a warant for the apprehension of "Rube" Marquard, the New York National League base ball pitcher. Kane charged he and two detectives found Marquard and Kane's wife in a hotel here early today. While Kane was talking with the proprietor of the hotel, he said, Marquard and Mrs. Kane left the place through a rear exit with the aid of an employe of the hotel. Mrs. Kane is an actress, her stage name being Blossom Seeley. The pair had been appearing in a vaudeville sketch which exploited Marquard's prowess as a pitcher.

Bandits Rob Express Train; Secure $40,000

BIRMINGHAM, Ala., Nov. 8.—Loot of $40,000 is said to have fallen to bandits who robbed a southbound express train on the Louisville and Nashville railroad at Blount Springs, early today. They entered the mail car, and the mail clerks with the branch of service took possession of several registered mail pouches, then signaled for the engineer to stop the train, and escaped in the country a few miles south of Birmingham. Posses are on their trail.

Roosevelt Adopts a Policy of Silence

Colonel Says He Has No Further Comment to Make on Election.

NEW YORK, Nov. 8.—Colonel Roosevelt motored to New York from Oyster Bay and visited his editorial office for the first time since he was shot. He said that he had adopted a policy of silence and had no further comment to make on the election. He was looking fine, he said, and had almost forgotten there was a bullet in his chest.

Steamer on Rocks With 500 Aboard

QUEBEC, Nov. 8.—The steamer Royal George, stranded Wednesday evening on the isle of Orleans in the St. Lawrence river, was still hard and fast on the rocks today with 500 steerage passengers aboard, while equally bad weather held tugs at bay. Unless the gale abates the passengers will have to remain on board the boat till tomorrow.

The Royal George rests today fifty yards from her position of Wednesday. Canadian railroad officials announced they had arranged to forward the baggage of passengers to their addresses.

The gale raged all night and yesterday afternoon the tugs which were standing off the island of Orleans were unable to reach and take aboard her passengers. So violent was the storm that the Empress of Britain stopped her engines and drifted out of sight.

Slayer Lynched by North Dakota Mob

STEELE, N. D., Nov. 8. — George Baker in the Kidder county jail here, charged with the murder of his wife and father-in-law, Thomas Glass, was taken from his cell today and lynched by a mob. It is the first lynching in North Dakota within a decade.

One week ago Baker returned from California, where he had been living and whence his wife had preceded him by about two weeks to Dawson, N. D. Entering the home of Mr. Glass, he opened fire, killing both his wife and father-in-law. The shooting is said to have been the result of family trouble.

Baker was quoted here as saying in Dawson morning news, and every attempt made to protect him, but a mob of 50 men overpowered the sheriff and deputies, and taking Baker from the jail, hanged him within the city limits. No arrests have been made thus far.

TRIBUNE CREDITED WITH LEADING PART IN VICTORY

'Backbone of Local Enthusiasm,' Says Senator Frank W. Leavitt

By FRANK W. LEAVITT,
Chairman Alameda County League.

The defeat of the sixth amendment is attributable distinctly to the wonderful fight made by Oakland, and I cannot think of anything that helped this city more in the hard campaign than THE OAKLAND TRIBUNE. That paper was the backbone of Oakland enthusiasm from the start to the finish: without its generous and courageous support we would have been without our strongest ally. THE TRIBUNE was the paper we first looked to when the time came for a publicity campaign. We were promised all the space necessary to conduct the fight, and that promise was kept to the letter. THE TRIBUNE kept the people of Alameda county up on their toes all the time, never for one day letting up in the hammer and tongs fight which we were conducting. THE TRIBUNE deserves the gratitude and thanks of the entire community.

I desire also at this time to say that the Alameda County League Auxiliary, headed by Miss Mollie Cumores, and representing the loyal women of Alameda county, was chiefly instrumental in doing up the women of California in the fight for Oakland's independence. It was their work which turned the tide of battle our way, and to them belongs the glory of victory.

The Association of American Advertisers has examined and certified to the circulation of this publication. The figures of circulation contained in the Association's report only are guaranteed.
Association of American Advertisers
No. 2310 Whitehall Bldg., N. Y. City

OUR HOBBY

Everybody has their HOBBY
Ours is to carry only

Strictly Reliable Goods
Always Fresh

Because We Keep Them Moving

Five Grocery Specials

SATURDAY
MONDAY
TUESDAY

[illegible] SUGAR CORN, reg. [illegible] per can 10c
[illegible] cup good SHRIMPS [illegible] 20c
[illegible] PEANUT BUTTER, Purze size, reg. 25c 20c
[illegible] Bread [illegible] TEAS, [illegible] $1.00 ..... 60c
[illegible] M. J. B. COFFEE, 1-lb. cans, reg. 40c 35c
[illegible] square inch STORAGE [illegible] 70c

13 lbs.
PURE GRANULATED
SUGAR
$1.00

SATURDAY ONLY

Our own pack storage Eggs, guaranteed, 28c and 33c per dozen. Our usual SPECIALS on Butter.

CALIFORNIA CREAMERY CO., Inc.

811 WASHINGTON ST.,
Bet. 8th and 9th.
Telephone—Oakland 1019.

FINDS FORTUNE IN MATTRESS TICKING

Is About to Burn Bedding Containing $4000 In Green-Backs.

ROCHESTER, Minn., Nov. 8.—The finding of a small fortune in an old mattress that he was about to burn, was the experience of William Schultz. The mattress had been in the family's possession for years, and some time ago was relegated to the scrap pile.

Mr. Schultz decided to burn the mattress and was about to apply the match when he felt a small hard roll which he pulled out. It proved to be a roll of greenbacks, amounting to $4000. Mr. Schultz is unable to explain the presence of money in the mattress.

"Scratching" Is Referred to the Attorney-General

SAN FRANCISCO, Nov. 8.—Reports from Los Angeles and Glenn counties that voters had "scratched" the names of individual electors were referred today to the Attorney-General.

"If the voter merely omitted to put a cross opposite the name of an elector whom he did not wish chosen," was the opinion, "then his ballot would be valid. The effect might be, say, in such a case, to drop the bottommost Republican elector and substitute the topmost Democrat, or vice versa. California has several times sent split electoral delegations to the college.

"On the other hand, if the voter literally scratched off an elector's name the effect would be to invalidate his ballot, on the theory that the 'scratch' would be a distinguishing mark, prohibited by statute."

In Los Angeles the report was that Lieutenant-Governor Wallace had been heavily scratched because of his action in commuting the sentences of several convicted murderers, while he was acting Governor, during Johnson's absence.

TWO AMENDMENTS WIN APPROVAL

Irrigation Bonds and Free Text Books Only Ones Accepted.

(Continued From Page 1)

[illegible] majority by 217,927 negative votes. With a dozen counties yet to hear from, the majority against the consolidation amendment is already over 50,000 and mounting higher every hour. San Francisco, San Mateo and Marin were the only three counties in the state to vote in favor of the measure that was aimed at the independence of the east bay cities. Everywhere else the voters of California voted in favor of Oakland and her sisterhood of proper force municipalities.

Through a telegraphic error Santa Cruz county was yesterday credited with having voted in favor of the amendment, and Alameda county was astonished. This morning the error was corrected and a total of Santa Clara county giving only 1721 votes against the measure the final total developed at 8721 a majority of 7000 votes in favor of Oakland.

The result of the fight on the consolidation amendment is generally taken by politicians to mean that San Francisco's political prestige is so badly shaken that she will never hereafter be able to enact any legislation unless that legislation is really meritorious. Oakland has demonstrated that she is able to meet San Francisco on the legislative battleground of the state and come out victorious.

TWO AMENDMENTS CARRY.

Only two amendments of the entire eight survived the election. The two which carried were the first amendment designed to legalize irrigation bonds as collateral, and the second amendment, providing for free text books and the reorganization of the state board of education.

Every county in the state registered its disapproval to the measure designed to restore racing to California. San Francisco voted down the measure by 5000 votes, while Alameda county gave nearly 20,000 majority against the amendment. The vote in the state stood 122,086 for the bill and 228,651 against it.

The three measures creating the office of registrar were defeated, though it was noticeable that many of those who voted for the amendment creating the office voted no on the amendment fixing a salary for the position. Similarly about 4000 cast a vote against creating the position and then voted for fixing a salary for the position they had voted down.

The amendment providing for home rule in taxation was lost by a vote of 138,535 to 166,731.

The free text book measure carried by a vote of 237,947 for the bill and 118,551 against it.

The irrigation bonds went through with the largest majority of all—276,015 against 85,599.

Woman Would Be Mayor of Prescott

PRESCOTT, Ariz., Nov. 8.—Taking advantage of the success of the woman suffrage amendment in Arizona, Mrs. James Loy filed yesterday her petition as candidate for mayor of Prescott on the Socialist ticket. The city election occurs in January.

THE BEST TABLE WINE

for your money is what you get when you order Italian-Swiss Colony TIPO (red or white)

College Room of Wilson Is Now Historic

PRINCETON, N. J., Nov. 8.—With the election of Woodrow Wilson as the twenty-eighth President of the United States a great many things in Princeton have assumed an historical value. Chief among these is the room occupied by Woodrow Wilson, Princeton, 1879.

Valcoulon Ellicott, the Princeton sophomore, who now occupies room No. 7 in Witherspoon Hall, did not know when he got it that it was historic. When he put a black coat of paint on the mantel and puttied up its various carvings of initials and records of athletic victories he fears that he covered up the initials "T. W. W., '79," for it was as "Tommy W. Wilson" that the President-elect was known in his college days.

BULGARIANS DEMAND DIRECT NEGOTIATIONS

Allies Refuse to Recognize Efforts of the Powers to Mediate

(Continued From Page 1)

entrenched position on both sides of Tacherkesskeun in order to cover the retirement behind the Tchatalja fortifications. The series of fights for these positions lasted all through Sunday, Monday and Tuesday.

"The Turks fought under the supreme command of Nazim Pasha with far greater tenacity than had been expected after their precipitate retreat in the last battle. When the pressure of the flanking movement by a column of the First Bulgarian army coming from the south began to make itself felt the Turks moved forward with a strong force from Kvakli and Bunar against Uzun Hadi, in order to break through the Bulgarian center. This attack completely collapsed under the fire of the Bulgarian infantry and artillery.

THIRD ARMY ADVANCES.

"Simultaneously the Third Bulgarian army advanced from Baume, west of Istrandja, for a decisive attack against the Turks' right center, which was bent up to the north of Yenekeui, and threw it back on Teherkeeskeui. This movement converted the failure of the Turks on Usun Hadi into complete disaster. The divisions rushed forward in this quarter were almost annihilated, and it is to this disastrous episode that a considerable part of the awful losses the Turks suffered may be attributed.

"The direct consequences of the overthrow of the Turks' right center was the immediate retirement of the whole southern Turkish battle front, which had been entrenched in a strong position.

"This retreat began in the forenoon of November 5. The army proceeded generally along the railway line in the direction of Sinekli, while the extreme left wing retired by way of Kanta. In a relentless manner the Bulgarian army, especially the southern flanking column, pressed after the enemy and soon transformed the retirement of the Turks from an orderly movement into a disorderly flight.

ENDS IN ROUT.

"Nazim Pasha's attempt to arrest the Bulgarian pusuit by taking a rear guard position at Simenti ended on the evening of the 5th in a complete rout. The last Turkish reserves who had been moved up to this point were unable to stand their ground and the Turks fled en masse toward Tchatalja, pursued with the greatest insistence by the Bulgarians."

The second great result of the decisive attack of the third army upon Yenekeui, says the correspondent, was that the Turkish right wing was completely severed from the main force. It was driven from the heights east of Istrandja into the forest region by lake Derkos and cut off from the center, which likewise had been beaten by the Bulgarian columns advancing south of Islandia Valley.

While vigorously continuing the pursuit, the third army is now massed for a direct attack upon the northern wing of the Tchatalja positions. One column was sent through Ormanli against Darkos.

TOWN IS FLOODED.

LONDON, Nov. 8.—Below Adrianople, says a Sofia dispatch to the Standard, the Bulgarians have dammed up the river Maritza so that the water has been forced back and flooded the town. It is expected this will compel an early surrender.

A Cettinje dispatch to the Standard says that King Nicholas is annoyed at the protracted siege of Scutari. Montenegro has occupied much less Turkish territory than the other allies and it is feared this will have an unfavorable effect when the partition of Turkey is made. The king, therefore, has ordered the commanders of the other Montenegrin columns to push forward and occupy at many places as possible before the Servians penetrate further west.

Another Cettinjo dispatch says the whole country is in the grip of winter; that the snow is two feet deep, and that the roads are impassable.

PROPOSES PEACE.

COLOGNE, Germany, Nov. 8.—It is reported in Sofia, says a dispatch to the Cologne Gazette, that the Porte has proposed to Bulgaria to begin peace negotiations without the mediation of the powers.

BULGARIA INSISTENT.

SOFIA, Bulgaria, Nov. 8.—The Bulgarian cabinet maintains the absolute necessity of any peace negotiations with Turkey being conducted directly with Balkan nations in order to insure the future position of the various states involved, and to prevent the danger of further conflict after the war has ceased.

TO CONTINUE WAR.

CONSTANTINOPLE, Nov. 8.—There is every indication here now that the war against the Balkan allies will be continued to the bitter end, as advised by Nazim Pasha, the Turkish commander-in-chief. Officers of the army join with the Turkish press in applauding the determination of the commander-in-chief to continue the fight.

WILL NOT INTERVENE.

BERLIN, Nov. 8.—Germany, Austria-Hungary and Italy will not intervene in the Balkan situation so long as their special interests are not affected and unless they are requested to do so by the belligerent nations.

This determination was reported following a series of conferences held here between the Marquis di San Giuliano, Italian foreign minister, the Imperial chancellor and the German foreign secretary, at which the Austian ambasador was present.

In a semi-official statement issued today, it was announced that the three parties belonging to the triple alliance will follow a common cause in regard to the Balkans, at the same time keeping in friendly touch with the other parties.

WERE NOT READY.

VIENNA, Nov. 8.—The Turkish staff made no provision for mobilization, according to a Constantinople dispatch to the Reichspost. Uniforms and weapons were ready for 200,000 men, but not for the great masses of troops. Whole battalions were forced to enter action near Istrandia without ammunition.

ON WAR FOOTING.

ST. PETERSBURG, Nov. 8.—The Russian government has decided to retain all the time-expired soldiers of the Russian army in active service with their regiments until next spring. This places the Russian army practically on a war footing.

WOULD BUY SHIPS.

VALPARAISO, Chile, Nov. 8.—The Turkish government has made a proposal to Chile to purchase the battleship and torpedo-boat destroyers now being built in England for this country. The Chilean government, it is reported, will decline to sell the warships.

MASSACRES REPORTED.

CONSTANTINOPLE, Nov. 8.—Fugitive Turkish soldiers are reported to have massacred many people of the village of Silivri, on the coast of the sea of Marmora and southwest of the Tchatalja forts.

A disease resembling cholera has broken out among the wounded Turkish soldiers arriving in Constantinople.

WILL ANALYZE ARMIES.

NEW YORK, Nov. 8.—The forthcoming issue of the Journal of the military service institution of the United States, published on Governor's island by officers of the army, will contain an analysis of the military organizations of Turkey and the Balkan states by Brigadier-General John W. Allison.

General Allison estimates that the Turkish army, with a "paper strength" of 1,350,000 men, was able to put not more than 600,000 soldiers in the field. The war strength of the allies he places at 680,000, of whom Bulgaria furnishes 350,000, Servia 160,000, Greece 100,000, and Montenegro 50,000.

The Balkan states have given the world a tremendous demonstration in rapid and complete mobilization, General Allison thinks, while the secrecy with which the movement was accomplished is unprecedented.

ASKS SURRENDER.

ATHENS, Nov. 8.—The crown prince of Greece has called on the Turkish stronghold of Saloniki to surrender. The army under his command has crossed the Vardar river and is now before Saloniki.

The Turkish garrison, which is believed to be composed of 15,000 men, has made preparations to resist attack, but it is believed there will not be any serious opposition, and that the Greek army probably will enter the fortress today.

"Let Keller's Clothe You"

Men's Stylish Suits

$25

Twenty-five dollars is the price that most men figure to pay for a good suit. We are showing an elegant assortment at this price, embracing all the season's popular models in serviceable tweeds, cheviots and worsteds. Colors are gray, brown and tan mixtures and blue serges and cheviots. Pure wool fabrics and hand-tailoring give these garments dependable wearing qualities.

Gabardines and Rubberized Raincoats

We have a large stock of these practical coats which provide protection without being uncomfortable heavy.
Prices .....$7.50 to $25.00

M. J. KELLER Co.

Washington St., Bet. 13th and 14th

LATE RESULTS CHANGE FACE OF MANY CONTESTS

Democratic Strength in Illinois Legislature May Mean Majority

(Continued From Page 1)

rially reduced the previous vote for both Wilson and Roosevelt. Wilson, however, suffered the most. The corrected figures from about all but two small precincts of this mountain county gave Wilson 465, Roosevelt 418. This was a net gain for Roosevelt of 419 votes, as compared with figures previously reported and which evidently had been "bulled" in transmission. Roosevelt now has an apparent plurality in the state of 918, with about ninety precincts yet to hear from.

With the result of the California election hanging by a hair it still will be several days before the complete returns in at least two counties are in. In Trinity county, which has thus far recorded a Wilson plurality of eighty-eight, seven missing precincts are out of reach by telegraph or telephone, and the returns will have to come in by mail by way of Eureka, San Francisco and Redding to reach Weaverville, the county seat, where the returns are compiled. Estimates are that the missing precincts will give Wilson 100 more votes, but it will be at least three or four days before they can be counted.

In Tehama county it will be impossible to get the figures on six missing precincts until the Board of Supervisors meets next Monday, because the election officials sealed the votes and the seals cannot be broken until the board meets to canvass the vote officially.

One precinct in San Mateo county and one in Fresno county gave Wilson 113 additional votes. Indications were that whatever the final outcome, the winner's margin would be so small that the loser would demand a recount.

Of the missing precincts early today three were in Los Angeles county, which has given the heaviest Roosevelt vote, and 18 more were in counties giving Roosevelt majorities. Sixteen were doubtful. Wilson seemed sure of 98 in the north.

None of the 130 missing precincts is populous and no possible ratio of gain or loss can profitably be applied to any of them. The doubtful counties hold the answer.

LOS ANGELES COMPLETE.

LOS ANGELES, Nov. 8.—Los Angeles city and county complete: Roosevelt, 75,490; Wilson, 55,046. Roosevelt's plurality, 20,444.

WALLACE MAY HAVE LOST.

LOS ANGELES, Nov. 8. The figures for Los Angeles city and county, showing a Roosevelt plurality of 20,444, which were completed today by County Clerk Lelande, were computed from the vote of the high man on the Progresive and the Democratic electoral tickets. Lelande, after finishing the count of the 727 city and county precincts, immediately began a detailed tabulation to show the vote cast Tuesday for each man of the 26 on the two electoral tickets.

This new count was decided upon to show whether Lieutenant-Governor Wallace, the Roosevelt elector who was extensively cut by the voters, had received a smaller vote than any of the Democratic electors. This detailed count was regarded as most important by both Progressive and Democratic leaders, in view of the possibility that California may be shown by the official count to have divided its electoral vote between Wilson and Roosevelt.

With the certainty that the official count would be necessary to show whether Wilson or Roosevelt had captured the state, Democratic leaders arranged today to watch the coming official canvass. John B. Elliott, member of the Democratic state executive committee, wired J. O. Davis in San Francisco to suggest to every county chairman in the state the advisability of appointing representatives to watch the canvass in each county and prevent errors.

The Democratic leaders expressed their firm belief that the ratification of errors made in the unofficial count would give the state to Wilson by a small margin.

MAY BE CONTEST.

LOS ANGELES, Nov. 8.—If the final count shows a Roosevelt plurality in the state the vote in Los Angeles will be contested, according to announcement made this afternoon by John B. Elliott, member of the Democratic state executive committee. Elliott said, after a conference with H. H. Cotton, Democratic county chairman, that the grounds of contest would be alleged errors and irregularities of Republican judges of election in excluding valid Democratic ballots.

Contra Costa

RICHMOND, Nov. 8.—Corrected totals received here today from the county clerk's office show that Mayor J. C. Owens has added over 100 additional votes to his total over Sumner Crosby in Contra Costa county, bringing his plurality in the senatorial fight up to 1056 in this county instead of 954 as first figured.

Owens was the highest man in Richmond of any candidate on either of the tickets, including the presidential electors. The Socialist candidate for senator fell more than 100 votes behind his ticket.

With the reports and unofficial figures from Marin county, Owens will have a majority there of at least 500, carrying the district by a plurality of at least 1556 and probably more. The total vote cast in this county is 8345, out of a registration of 12,822, or about 70 per cent.

Fresno

FRESNO, Nov. 8.—Complete returns from all but two small and remote precincts in Fresno county give Wilson 8903, Roosevelt 8742.

Kern

BAKERSFIELD, Nov. 8.—Corrected figures from Kern county this morning show a net gain for Roosevelt in that county of 172 votes. Kern county gave Wilson 5251, Roosevelt 3561. With these figures included Roosevelt's plurality at this time for the entire state is 189 votes.

Illinois

CHICAGO, Nov. 8.—Democrats will lack six of a majority in the forty-eighth Illinois general assembly, according to latest returns today. On joint ballot the Democrats, who number 97, would be outvoted by a possible combination of the 78 Republicans and 26 Progressives, who may join in the support for Sherman, Republican primary choice for United States Senator.

Governor Wilson's plurality in Illinois continued to mount as returns from the precincts missing filtered in. Twenty-four scattered returns gave a net gain of 1841 votes to the President-elect and increased his known lead over Theodore Roosevelt to 16,873. Only 17 precincts remain in the uncoutned column.

Ohio

CINCINNATI, Nov. 8.—Congressman Nicholas Longworth was defeated for re-election by Stanley Bowdle, Democrat, by 85 votes, according to the unofficial canvass of the vote in the First Ohio district. Congressman Longworth will not admit defeat, however, and the result will not be known finally until the official canvass [illegible]

Colorado

DENVER, Nov. 8.—As the count of ballots continues the standing of the presidential candidates this morning shows a marked change, Taft having gone into second place, while the returns at hand last night showed him to have been more than 10,000 votes behind Roosevelt. Taft's lead over Roosevelt apparently has reached more than 18,000, while Wilson's plurality as given last night is reduced by more than 500.

Complete returns from 23 counties, including the city and county of Denver, and incomplete returns from 29 counties, with ten of the counties of the state not reporting, give totals as follows: Wilson, 86,212; Taft, 53,683; Roosevelt, 42,213. Wilson's plurality over Taft, 30,529.

Of the total of 1412 precincts in the state reports have been received from 1366.

Minnesota

ST. PAUL, Nov. 8.—Returns from the rural districts of Minnesota continue to increase the lead attained by Theodore Roosevelt over Woodrow Wilson. He is now 16,141 votes ahead of the Presidential nominee and Progressive leaders declare that the final count will bring his plurality nearly to 20,000. The entire Republican state ticket has been elected.

Washington

SPOKANE, Wash., Nov. 8.—In a telephone message from Olympia at 1:30 today Governor Marion E. Hay conceded the election of Ernest Lister, Democrat, as Governor of Washington by 2000. Governor Hay's message asked that arrangements for a house in Spokane be made for him as he already is preparing to leave the State Capitol.

Wyoming

CHEYENNE, Wyo., Nov. 8.—Indications from approximately three-fourths of the precincts of the state indicate that Wilson carried Wyoming by a plurality of 1000 over Taft. Incomplete returns from 19 out of 24 counties give: Taft, 11,589; Wilson, 12,414; Roosevelt, 6700.

Democrats do not dispute that Mondell (Republican) is re-elected to Congress by 2000 over Faher. Senator Warren has a majority in each branch of the legislature on returns early today.

Iowa

DES MOINES, Nov. 8.—Latest returns at noon today, together with corrected totals, furnished by correspondents of the Associated Press, indicate positively that E. E. G. Dunne of Mason City, Democratic candidate for governor, had defeated his Republican opponent, George W. Clarke, by a plurality exceeding 4000.

South Dakota

PIERRE, S. D., Nov. 8.—On the latest returns from South Dakota, Bryce (Rep.) for Governor has a lead of 4095 over Johnson (Dem.)

West Virginia

WHEELING, W. Va., Nov. 8.—Failure to secure figures on the result of the voting in McDowell county, the home of Dr. H. D. Hatfield, Republican candidate for governor, brought out the prediction from Democratic leaders here today that Thompson, Democrat, had been elected.

Kansas

TOPEKA, Kan., Nov. 8.—It will take the official count to decide the governorship of Kansas. Capper (Rep.) and Hodges (Dem.) are neck and neck on complete and unofficial returns from all the 105 counties of the state. The Democrats maintain that Hodges is elected.

Oregon

PORTLAND, Ore., Nov. 8.—Dr. Harry Lane (Dem.) of Portland was almost beyond doubt chosen as the People's candidate for United States Senator. Ben Selling (Rep.) of Portland has but the barest chance left of overcoming Lane' 1204 lead. Jonathan Bourne Jr. present United States Senator, who ran for re-election as popular government candidate, is more than 10,000 behind Selling. A. E. Clark of Portland (Prog.) received approximately 10,000 votes.

The count for presidential electors at noon today stood.

Wilson, 41,115; Roosevelt, 33,140; Taft, 30,481. Wilson's plurality it is estimated, will be 10,000 over Roosevelt and Roosevelt's 5000 over Taft.

Only One "BROMO QUININE"
That is LAXATIVE BROMO QUININE. Look for the signature of E. W. GROVE. Cures a Cold in One Day, Cures Grip in Two Days. 25c.

THIS SUIT WITH London Tweed Hat

$15.00 FOR BOTH

The Fabrics are selected from the most dependable woolen mills in the country, both foreign and domestic—cheviots, worsteds and London tweeds.

The Designer—A skilled mechanic and apt in the build of man, as they are made for the **stout man, the tall man and the short man** as well as the average built man.

The Workmanship is done by hand, by skilled tailors, giving the suits that made-to-your-measure effect, with hand-made buttonholes, hand-felled collar, K. and B. shoulders, and the trousers finished to suit you.

The Styles of these suits are made up in the most up-to-date models. The English which is very popular among exclusive dressers, and the Western which has a full box back coat, and trousers semi-peg, with or without cuffs.

The Colorings are the most popular shadings of the season, browns, plain and fancy, blues, grays and the new golden tans.

The Price is **$15.00**, with a London Tweed Hat to match. NOTE—All fabrics cold water shrunk before being made up, thus preventing them losing their shape, and they come in all sizes.

SEE WINDOW DISPLAY

See Window Display

The Club
11TH AND BROADWAY

Overcoat Headquarters

Jackson's Saturday Special

Food chopper **75c**

The handiest sort of a kitchen utensil; chops meats and vegetables of all kinds; has extra knives, and can easily be taken apart and cleaned. All parts numbered, so can be supplied when worn out. On sale Saturday. Ten dozen to be sold. No telephone or C. O. D. orders.

No delivery

Store open till ten Saturday night

Dignified Credit — JACKSON'S — CLAY BETWEEN 11TH & 12TH OAKLAND

See Jackson's 3-room outfit for $65 $6.50 month $6.50 down
The furniture is solid oak.

READING CLUB IS WELL ENTERTAINED

Mrs. Henry K. Jackson Is the Hostess to Many Members.

PIEDMONT, Nov. 8.—Mrs. Henry K. Jackson entertained the Alameda Wednesday Reading Club at her home on Hillside avenue on Wednesday. During the afternoon Mrs. Russell Robbins read most charmingly "Joy," by Galsworthy, which was greatly appreciated by the members of the club. Those present were:

Miss Isabel Linderman, Mrs. R. V. Hover, Mrs. A. C. Shoup, Mrs. C. F. Adams, Mrs. Brown Bacon, Mrs. T. W. Barton, Mrs. G. A. Bordwell, Mrs. Chas. A. Bradley, Mrs. Fred Brook, Mrs. S. F. Brush, Mrs. A. J. Burgner, Mrs. E. F. Burrell, Mrs. Charles Burgner, Mrs. I. L. Cortelyou, Mrs. Frank T. McHenry, Mrs. M. E. Kennerson, Mrs. Frank Davis, Mrs. H. F. Davis, Mrs. C. G. Fox, Mrs. Walter Garrett, Mrs. A. L. Bott, Mrs. John Heidt, Mrs. Charles Heidt, Mrs. W. E. Jackson, Mrs. F. A. Kenney, Mrs. F. T. Le Count, Mrs. Fred Linderman, Mrs. J. S. McDowell, Mrs. H. H. Meyers, Mrs. Fred T. Moore, Mrs. Waldo Parkhurst, Mrs. Charles Philpott, Mrs. Fred Ray, Mrs. Henry Rosenthal, Mrs. J. A. Sidey, Mrs. Henry Rosenthal, Mrs. R. L. Simpson, Mrs. James T. Slavan and Mrs. C. E. Tabor.

TO DELIVER SERMON ON Y. M. C. A. WORK

Rev. Herbert Atchison Jump, pastor of the First Congregational church, has issued an invitation to all the members of the Oakland Young Men's Christian Association to attend the First church, Twelfth and Clay streets, next Sunday morning, at 11 o'clock, to participate in a recognition of "Association Sunday." The sermon will be in appreciation of the work done by the association in aiding the church and the kingdom.

"Fifty Years Ago, When Golden Wedding Rye Was Young"

Men who work under a tension every day find the moderate use of Golden Wedding exceedingly beneficial.

It is a natural stimulant which gives relief from nervousness, exhaustion, sleeplessness and the "run down" feeling. It helps nature to revive the body.

There is a special reason for the medicinal value of

Finch's Golden Wedding Bottled in Bond

It is distilled by its own special formula and methods to keep its original quality *absolutely free from taint.*

Fortunes have been spent to perfect the science of distilling Golden Wedding—to make it vastly superior to ordinary whiskies.

Try Golden Wedding and know what pure whiskey really is.

You will find it agreeable to the taste—mild and mellow.

You will find it positively free from undesirable after-effects.

Always have Golden Wedding in your home.

See that it has the Government stamp over the cork.

"Made Differently"

Est. 1862

LOCAL CLUBS TO PLAY BALL FOR CHAMPIONSHIP

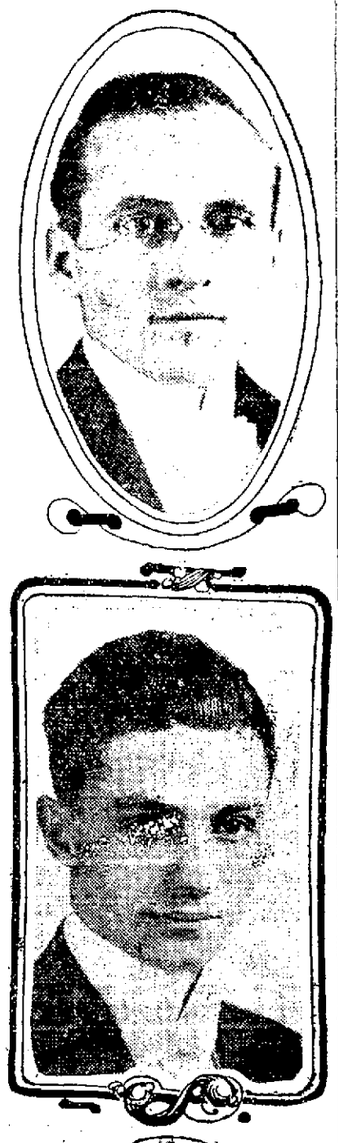

ALBERT HUGHES.
F. H. ZUANICH.
ARTHUR CODDINGTON.
—Photos by Hartsook.

The Le Tres Joli and Seminole clubs will play ball Sunday at the Fruitvale grounds, Fruitvale avenue and East Fourteenth stret, at 2:30 p. m., to decide who holds the championship for the many pominent clubs around the bay.

For a long time these two clubs have been patiently waiting and training hard to fit themselves for this game. By the looks of things there will be a large attendance, as these two clubs have many enthusiastic friends who will be out to root for them.

In addition to the laurels of the championship, the winning club will be presented with an elaborate "loving cup."

Following are the names of the baseball nines that have been selected from the many members of the clubs:

Le Tres Joli.	Positions.	Seminole.
King Herod	Pitcher	Alvin Schamel
W. Kranegrill	Catcher	F. Mailiott
C. Ely	First base	A. Miles
A. Hughes	Second base	J. Hassler
A. Coddington	Third base	E. Van Antwerp
F. Coddington	Shortstop	W. Munjar
F. H. Zuanich	Left field	Geo. Falleby
E. Hendrickson	Center field	W. Fiebiling
Ray Herod	Right field	C. Spencer
Roy Meyers	Substitute	Ford
Butlerr	Substitute	Lawrence
	Substitute	Feehan
	Substitute	Lacey

COURT UPHOLDS BANKING LAWS

First Step in Test Case Won by the State; Important Decision.

SAN FRANCISCO, Nov. 8. — A test case of considerable importance to the entire state was tried in Police Judge Shortall's court this morning and resulted in finding guilty Edward D. Wilbur, president of the Pacific Coast Trust company, on a charge of violating Section 12 A of the banking laws.

[illegible] Bank commissioner F. O. Cramer and the litigation was in the nature of a test case. Wilbur was made president of the corporation for the purpose of testing the law which provides that a trust company must have a paid capital of $200,000 and must file a bond with the state to the amount of $100,000.

The Pacific Coast Trust company, according to the testimony, had only a capital of $[illegible], and it is claimed by many that the requirement of Section 12 A works an injustice to small business men and investors all over California.

For that reason it was planned to prosecute the concern and the case is to be taken to the Supreme Court. Wilbur will be fined $5 by Judge Shortall tomorrow by way of sentence and an appeal will immediately be made.

TO WOMEN

Now Is The Time

those pains and aches resulting from weakness or derangement of the organs distinctly feminine sooner or later leave their mark. Beauty soon fades away. Now is the time to restore health and retain beauty.

DR. PIERCE'S
Favorite Prescription

That great, potent, strength-giving restorative will help you. Start today.

Your Druggist will Supply You

The Best $15 Suit or Overcoat

Heeseman's INC.

The Best $15 Suit or Overcoat

Blue Cheviot Suits For Men $25

MAKE AN ENGAGEMENT with us to show you the new Blue Cheviot Suits that have arrived. They are those rough, shaggy cheviots with a wide wale and of a shade of blue that is uncommonly handsome. The ever popular box back coats are in evidence, or others whose lines are of the body-tracing type. These suits are the product of

Hart Schaffner & Marx,

so we need say nothing more of their merits.

We are also showing a complete line of the same make in fancy striped patterns, novelty mixtures and checks in the new tones of blue, gray and brown at prices from **$20.00** TO **$40.00.**

Men's Warm Overcoats $20, $25, $30

CALIFORNIA CLIMATE requires clothing especially adapted for its occasional sharp, cold spells, alternating with the mildest winter weather. Our Overcoats are made according to our specifications by

Hart Schaffner & Marx

and are of the long, roomy type, amply warm but not burdensome in weight. A big variety of shower-proof fabrics includes English rough tweeds and cheviots in serviceable shades of tans, browns and grays.

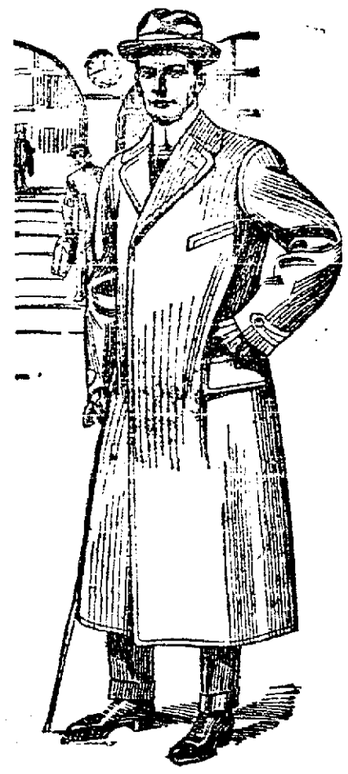

Young Men's Suits and Overcoats

$15 BOX BACK SUITS for young fellows combine every style feature that good dressers demand. These suits are made to meet local requirements and are not cut and dried models that the young men of California reject. A splendid variety of mixed fabrics in grays, tans and browns are phenomenal values at **$15.** Others priced up to **$35.**

$25 SHAWL COLLAR OVERCOATS are fast gaining favor among the originators of styles for young men. See this line and you'll be won over by this smart innovation that is still very new. Novelty mixed fabrics in belted back models with wind cuffs and other devices that bring these coats right up to the minute in comfort as well as style.

Continuous Returns in Windows Tomorrow of California-Stanford Football Game

WASHINGTON AND THIRTEENTH — OAKLAND

COUNCIL ACTS ON ROUTINE BUSINESS

Street Work Ordered Done in Various Parts of Oakland.

On the recommendation of Commissioner W. J. Baccus the following routine business was transacted by the city council:

Awarding the contract to Hutchinson company for the improvement of East Tenth street.

Recommending adoption of resolution ordering work on sidewalking Baker street between Sixty-first street and Berkeley city line.

Directing superintendent of streets to extend time for the work of improving Brooklyn avenue and Wesley avenue, also for the improvement of Ocean View Drive.

Directing superintendent of streets to extend time for the improvement of Franklin street from Water to First streets.

Directing city clerk to re-advertise for bids for the construction of cement sidewalks on Hopkins street and Sixty-second street.

Directing the superintendent of streets to notify owners to lay sidewalks in 20 days on Crosby street, Sixtieth street, College avenue, Marshall street and Third street between Washington and Broadway.

Recommending passage of resolution of intention to close up and abandon portion of Fortieth street, between Diamond and Opal streets.

Directing city engineer to prepare plans and specifications for sewering Nicol avenue from Peralta avenue westerly.

Granting M. T. Minney Realty company permission to complete the street work in Ivywood Tract.

Granting M. T. Minney Realty company permission to improve the south side of Trask street in Melrose Heights.

Approving diagram showing district affected and benefited by the improvement of Boston and Harold street.

Approving diagram showing district affected and benefited by the improvement of portions of Brooklyn, Newton and Wesley avenues.

Granting Harry Nelson permission to stand an auto in front of 731 Broadway.

Granting L. N. Cunningham permission to stand an auto for hire in front of 1205 Broadway.

Petition of property owners on Twentieth street between Brush and Curtis streets filed.

Report of city attorney in re. McClure street filed.

Petition of S. J. Pembroke in re. line of boulevard filed.

Petition in re. condition of Seminary avenue filed.

Petition to macadamize south half of Trask street filed.

ACCUSED OF BURGLARY.

SAN FRANCISCO, Nov. 8.—Detective Callahan and Policemen Ross and Denser this morning arrested M. Cunninghom, a carpenter, while he was walking along Waterville street, in the Bay View section. Cunningham is accused of burglary on a warrant sworn out on January 4.

DID LABOR MEN KNOW OF PLOT?

Pohlman Correspondence Introduced at "Dynamite Conspiracy" Trial.

INDIANAPOLIS, Nov. 8.—In line with the government's contention that J. B. McNamara's identity as the dynamiter of the Los Angeles Times building was known to the Pacific coast labor leaders, a letter signed by W. H. Pohlman, Seattle, Wash., was produced at the "dynamite conspiracy" trial today. McNamara had visited Seattle after the Los Angeles explosion and, according to witnesses, Pohlman and Eugene A. Clancy of San Francisco, had seen him there.

Pohlman's letter, dated November 8, 1910, enclosed a newspaper clipping about the Los Angeles county grand jury investigation, commenced after McNamara had come east. Clancy also had come east and Pohlman's letter, according to the government, referred to Clancy. The letter was addressed to J. J. McNamara, and said: "I understand your fat friend has gone east. No doubt you have seen him and put a few good guys on him to hold him up."

Thomas Burke, Milwaukee, a hoisting engineer, told of two explosions in Wisconsin. As a non-union worker, Burke testified he was working at Greenbay, Wis., when on November 21, 1909, some one appeared on the job during the night and destroyed the property by dynamite. Burke also said he was in Milwaukee on May 26, 1911, when an explosion caused $50,000 loss and damaged a steamer near the docks.

JOHN J. LAWLOR TO LECTURE ON "SLAVERY"

Keen interest is being exhibited by the members and their friends of the Ladies' Auxiliary of the First Hebrew Congregation in the announcement of a lecture on the subject of "White Slavery," by John J. Lawlor, secretary of the Society for the Abolition of White Slavery, next Tuesday afternoon, in the lecture room of the synagogue, Twelfth and Castro streets.

The lecture will commence at 2:30 p. m. Admission is free and the members of the auxxiliary and their friends have been cordially invited. The lecturer, who is a newspaperman, will exhibit 80 views taken in the slums of San Francisco during a long period of investigation on the Barbary Coast. Girls over 15 and their mothers are especially invited.

Follow Your Common Sense

and it will lead you in the right direction.

A person, when sick, is very apt to grasp at a straw. Favorite medicines are alluringly advertised to cure all manners of ills and you are made the goat for experiment unless you use common sense. Everybody is occasionally or frequently in the throes of a bilious attack of which all the symptoms are nature's danger signals for you to do something before it is too late. Headache, bad stomach and constipation are the forerunners of most intestinal diseases. Attacked in time, in a common sense way, they soon pass over. Study your case and study the remedy. Take something which will effectually operate first on your liver, then on your stomach, and lastly on your bowels. Take something which nature has furnished and which is untouched nor altered by human hands. A natural remedy is the choice of every doctor. Hunyadi Janos Water is their choice. It is the most ideal, sensible and safest Natural Laxative Mineral Water and half a tumblerful on arising acts speedily, sure and gentle.—Adv.

Oakland's Popular Price Shoe Store. Look in our windows.

Schneider's Good Shoes 905 WASH. ST., OAKLAND NEAR 9TH ST.

Out of the high rent district. That is why our prices are right.

The Latest Creation

In Women's Shoes With Fancy Tops

$2.50

A BARGAIN

Women's Patent Colt, Gun Metal and Velvet bottoms, with fancy whipcord tops. New stub toe, high Cuban heels. Regular $3.50 value. Our price for a few days, $2.50—all sizes.

Just received—Women's Black Felt Juliets at 75c a pair.

Agents for W. L. Douglas $3.00, $3.50 and $4.00 Shoes.

PARKS WILL HAVE WATER SUPPLY

Contracts Awarded for Concrete Retaining Wall and Pipes.

Contracts were awarded by the board of park commissioners this morning for a concrete retaining wall for the upper end of the Linda Vista park, for an iron fence to surmount this will and for a pipe line from Lakeside to East Shore park. The bids for this work were received at a meeting of the board yesterday afternoon.

The contract for the concrete wall was awarded to J. R. Sorenson, the bid being $3709. There were seven other bidders. Krueger and Petey were awarded the contract for the iron fence surmounting the wall, the cost to be $250.

The pipeline between Lakeside and East Shore parks will supply water for irrigation purposes from the park wells in Lakeshore to the other park. The line will be about 2380 feet in length, and on the contract awarded to J. W. Murdock this morning [illegible]

FAMILY OF FIVE FOUND DEAD OF ASPHYXIATION

TOLEDO, Nov. 8.—A family of five was found dead from asphyxiation in their home here. The dead are George W. Hasson, 24 years old, an automobile tester, his wife, [illegible] years old, and their three children. The fumes came from two stoves.

SOCIALISTS TO MEET.

Under the auspices of the Alameda county Socialists, a meeting will be held in Rice's Institute Sunday night at 8 o'clock. The speakers will be J. Stitt Wilson and J. B. Osborne, Wilson's campaign manager.

BALKAN STRIFE AFFECTS PERFUME

Supplies of Attar of Roses Cut Off and Prices Soar High.

NEW YORK, Nov. 8.—The war in the Balkans has cut off the supplies of attar of roses, on which the manufacturers of high class perfumes largely depend. Prices have already risen, and should the war be prolonged the crisis, which has been threatened for some time, will be reached. Attar of roses, though used in minute quantities, forms the main ingredient of numerous perfumes. Bulgaria is practically the world's only source of genuine attar of roses.

Ridgways TEA

Gold Medal, London, 1911

When an Englishman hears a clock strike "five" he knows it's time for

Ridgways "5 O'Clock"

75c. lb. and—in half-pound and pound sealed air tight packages.

All High-Class Grocers

Order Tea Package TODAY

SAAS BROTHERS DISTRIBUTORS

Take Elevator to Second Floor Bacon Building, Washington and 12th Streets—and get

Women's and Men's Shoes

Leading Makes—Latest Styles—Best Materials

$4.00 to $5.00 Values **$2.50** Pr. | $5.50 to $7.00 Values **$2.95** Pr.

Our low-rent Second Floor Shoe Store is one of the largest in the city. The greatest assortments of styles and sizes to select from. Our prices are $2.50 for values to $4.00 and $2.95 for Custom-made Specials worth to $7.00.

Women's Black Cravenette Hi-Toe Shoes

Just like the picture. New York's latest craze—the kind that the grand room high-rent stores sell for $5.50 to $7.00. Here for $2.95. **$2.95**

$2.95

For Women's Buckskin Suede 17-Button Boots

Sold in most stores at $6.00 the pair—latest fashion in shoes, brown and gray, with the new receding toe, and black with either receding or Hi-Toe.

Men's High Cut Storm Boots

$2.95

Worth $5 and $6. Vici calf soles—plain or buckle tops and 11 inches deep.

At $2.50 We Now Have:

the latest models in Men's and Women's Lace, Button and Blucher Shoes, in gunmetal, patent coltskin and vici kid, in black and winter tans, every wear pair have Goodyear welted soles. Values from $4 to $5.

LEWIS SAMPLE SHOE CO.

SECOND FLOOR BACON BLDG. ROOMS 92—93

WASHINGTON AND 12TH STS.—TAKE ELEVATOR

OPEN SATURDAY EVENINGS

MISS MICHELENA SCORES HEAVILY ON LOCAL STAGE

MISS BEATRIZ MICHELENA.

Few of her many local friends knew of Beatriz Michelena's recent ascension to stardom in vaudeville until last Sunday when she appeared as an Orpheum luminary and registered a big hit at the Oakland home of high class "variety." The daughter of Fernando Michelena has, apparently, abandoned her intention to go to Europe to embark on a grand opera career and Martin Beck, general manager of the Orpheum circuit, is the responsible party, having lured her into vaudeville by a tempting salary a few months ago in New York.

For two years Miss Michelena, whose home is in San Francisco and who has a wide circle of social and musical friends on both sides of the bay, was retired from the stage while pursuing her studies of grand opera under her father's competent guidance. The daughter and pupil of the great tenor of other days inherits Fernando Michelena's vocal powers and Latin beauty of voice, and a big success was predicted for her in such roles as Carmen, which ideal picture Beatriz Michelena resembles with striking singularity. However, the grand opera career was "nipped in the bud" by Martin Beck, whose glance covers the whole field of the entertainment world and did not miss Beatriz Michelena.

WELL KNOWN HERE.

The singer is almost as well known in this city through her professional achievements as by her social success. Her last appearance at the Macdonough was as the star of John Cort's production of "The Kissing Girl." That was about two years ago. Previously she appeared as prima donna with the Shuberts' presentation of "A Girl From Dixie," and her first professional appearance at the Macdonough was as principal in Kirke La Shelle's "Princess Chic."

In her selections for vaudeville Miss Michelena has made a wise choice. She contrasts vocal arias of great merit with the lighter expressions of melody, running from the complexities of a Geraldine Farrar aria to the syncopated swing of a popular up-to-date melody. "Gay Butterfly" is the song that was written expressly for Miss Farrar, star of the Metropolitan opera house. Miss Michelena sings it with purity of tone and abandon. "Oh, What a Beautiful Dream" is one of those popular songs that suggests the insinuating rhythm of ragtime and gets feet to beating time. "My Hero" from "The Chocolate Soldier" is a beautiful song, much abused as a rule. Miss Michelena gives it with breadth of expression and clear and ringing high tones.

SPIRIT AND DASH.

"The Mascot of the Troupe" is the principal song from "Mlle. Modiste," for which Miss Michelena changes her gown to appear in the skirts of the gay chandelier, and which she sings with spirit and dash.

Her success at the Orpheum is the subject of the congratulation of her hosts of friends who are reconciled in it to the young star's abandonment of the lofty heights of grand opera for the more immediate, intimate and warm approval of the universe of vaudeville patrons.

SECRETARY URGES CHANGE IN LAWS

Jordan Makes Recommendations in Biennial Report.

SACRAMENTO, Nov. 8.—Secretary of State Frank C. Jordan yesterday completed his biennial report of his office in which he submits for the consideration of the Legislature and the governor recommendations for legislation at the next session. This report is very voluminous, and the recommendations cover a vast number of subjects. Following are some of the things recommended by Jordan for the attention of the lawmakers and of the governor:

A bureau of elections, for the better handling of all matters pertaining to election, primary, special and called elections in the state.

Protection of investors in stock companies is urged by the secretary of state, and he calls special attention to the "blue-sky" law of Kansas as an example of legislation along this line.

The secretary of state makes many recommendations concerning the improvement of the laws governing corporations. He recommends amending the law governing the payment of filing fees and license taxes so that those corporations doing business outside of the state as well as inside will be obliged to pay filing fees and the license tax as well as those corporations engaged in business only within the state.

DEATH MYSTERY PUZZLES POLICE

M. Aubrey May Have Been the Victim of Murder Conspiracy.

SAN MATEO, Nov. 8.—San Mateo has a unique death mystery on its hands as a result of the inquest held yesterday over the body of Marius Aubrey, which was found near San Bruno last Monday morning with a bullet hole through the neck.

It developed that Aubrey, who was a San Francisco butcher, had twice narrowly escaped asphyxiation within the last five weeks, and that he had told an acquaintance of his belief that someone was trying to kill him.

Aubrey lived at 1431 Laguna street. Alfred Delvex, a friend, found his body. B. H. Hinkland, 43 Homestead street, San Francisco, was a witness yesterday and told of Aubrey's premonition of death. According to Hinkland's story to Coroner H. G. Taymire, Aubrey told him five weeks ago that he had awakened that morning to find the gas turned on and his head swimming, and that although he barred his door, the same thing happened again two or three days later. According to Dr. F. B. Smith, who performed the autopsy, Aubrey could not have inflicted the wound by which he came to his death.

The jury found that the deceased came to his death from a "gunshot wound at the hands of a person or persons unknown."

Sheriff Mansfield has received a letter from Mrs. Ada Aubrey of Cloverdale, in which she states her belief that the dead man is her husband. She adds that he left Roseville three months ago and has not been seen since.

CARNEGIE SWEARS OFF BIG PERSONAL TAX

NEW YORK, Nov. 8.—Andrew Carnegie appeared before Tax Commissioner White yesterday and swore off his entire personal tax assessment of $10,000,000. The city will therefore lose nearly $200,000. Last year Mr. Carnegie cheerfully paid on a personal assessment of $10,000,000, the city receiving from him $183,000.

The giver of libraries in his formal declaration swore that his personal property was valued at $3,477,000, which was offset by contracts for gifts, libraries, pension funds, etc., to the amount of $8,299,000, and that all of his bonds, mortgages and secured debts were registered with the State Controller under the secured debt law.

What the former steel king has done is this. He has elected to pay the State Controller a tax on his personal holdings under the secured debt law and thereby save 1¾ per cent of the amount he would have had to pay the city on $10,000,000 at the tax rate of 1.83. He pays the state only one-half of 1 per cent.

SEEK PROBATION FOR YOUNG BLACKMAILERS

STOCKTON, Nov. 8.—Following his midnight confession to the sheriff and district attorney, which came after several hours of sweating, Ivon McCargar, 25 years, and the son of W. C. McCargar, a well-known French Camp farmer, pleaded guilty to the charge of attempted blackmail yesterday before Judge Frank Smith. The information technically charged him with having sent threatening letters to Mrs. E. O. Long, whose ranch adjoins his father's.

Immediately after the plea was entered his attorney moved that he be placed on probation, declaring that he possessed a child's mind and should not be sent to the penitentiary.

Judge Smith took the matter under advisement until Monday. He intimated that unless additional testimony was introduced he could not grant the motion. In his letters to Mrs. Long, McCargar ordered her to place $1000 in a designated spot at a given time.

WOULD TELL LOST WIFE HE HAS REFORMED

SACRAMENTO, Nov. 8.—John Wilson of Portland, Ore., has stood for seven days at the doors of the local postoffice looking for his wife who deserted him in Portland last August. Wilson says he was a drunkard at that time but his wife's desertion caused him to quit. He is looking for her to tell her he has reformed. He says that two children cry for their mother. Wilson has traced his wife through northern California to this city, but missed her in Marysville, Chico and Hamilton City, where she worked.

APPOINTED INSPECTOR.

SACRAMENTO, Nov. 8.—Captain I. F. Barnes of San Francisco, an officer of the United States regular army, has been appointed inspector of the California National Guard and Naval Militia. Captain Barnes will shortly begin an inspection of the companies.

OVERSTOCKED

Tomorrow will be a great day at the Toggery for

Children's Coats

Large Variety

Stylish coats for school and dress, ages 4 to 14 years, in all the variety of colors.
MIXTURES, TWO-TONE DIAGONALS, PLUSHES, CARACULS AND CORDUROYS.

Lowest Prices

$3.95 to $20

Worth One-Third More

Coats of Style and Service Combined.

WINTER COATS

Newest Styles and Colors for Ladies, Misses and Juniors.

PLUSH COATS
FANCY TRIMMED COATS
JOHNNIE COATS
BROADCLOTH COATS
HEAVY SERGE COATS
ENGLISH CHEVIOT COATS

$9.75 to $50

PLAIN TAILORED COATS
TWO-TONE ROUGH EFFECTS
SATIN DUCHESS COATS
SCOTCH TWEED COATS
CARACUL COATS
VELOUR COATS

Party Dresses
Exquisite New Styles; values to $22.50.
$14.75

Toggery CLOAK & SUIT HOUSE

Charmeuse Dresses
Charming Models; values to $15.
$9.75

568-572 Fourteenth St., Between Clay and Jefferson Sts.

ROOSEVELT CASHES ACCIDENT POLICY

Colonel Gets $12.50 Weekly Instead of Original $125.

NEW YORK, Nov. 8.—Accident insurance to the amount of $12.50 a week has been paid to Colonel Roosevelt since the attack upon him in Milwaukee. It would have been $125 a week but for the good luck of the companies in cutting down the size of his policy from $25,000 to $2500 a short time before the Colonel reached the Socialist center.

Ten accident insurance companies originally shared the Roosevelt $25,000 policy, issued in June, 1910, shortly after Colonel Roosevelt returned from Africa. The former President was at that time comparatively quiet politically. The policy is said to have been made payable to the Outlook company, which concern had first lien on Roosevelt's services.

Then came 1912, and the rigors of the campaign just closed. For several years accident insurance companies have made a practice of refusing to insure active public men, particularly the more prominent ones, fear of their assassination being the compelling reason. Nine of the companies dropped out of the Roosevelt risk, leaving one company in—the Missouri Fidelity and Casualty company of Springfield, Mo.

FATHER LEADS SON BACK TO PRISON

Frank Lamb Complains That He Is Betrayed by "Puritan Justice."

SAN QUENTIN, Nov. 8.—Led back to San Quentin prison to serve the remaining four years of his seven years' sentence, Frank Lamb, aged 21, is a prisoner complaining that he was "betrayed" by what he terms the "Puritan justice" of his father. Lamb was sentenced from Shasta county to serve seven years for grand larceny. After serving three years he was paroled. He immediately broke his parole, leaving the state, and for five years spent the larger part of his time moving about the country dodging officers.

The hunted man recently arrived in Seattle and for the first time since his incarceration wrote his father asking for advice. The elder Lamb replied briefly and it appears vaguely, asking his son to "come home" and promising to "make things right."

Upon the arrival of the younger Lamb at the old home Lamb Sr. took him in tow and this morning led his protesting wayward offspring into the office of Warden Hoyle.

"Here is my boy," he said. "He broke his parole and I guess he has to pay the penalty."

NEW INDICTMENT AGAINST BLACK

Embezzlement of $6820 Laid at Door of Bull Moose Senator.

SAN JOSE, Nov. 8.—Following the indictment of Marshall Black, State Senator for the Twenty-eighth district, on a third charge by the Grand Jury yesterday afternoon, District Attorney Free announced that the expensive investigation which has been carried on into the $134,000 shortage of Black as secretary of the Palo Alto Mutual Building and Loan Association would be discontinued for the present. It will be carried along informally by the District Attorney's office, and will be in shape to be resumed on a day's notice if Free deems that action advisable.

The indictment voted yesterday charges that Black embezzled $6820.48 from the Palo Alto Mutual on September 7, 1911, by checking the amount out of the account of the Palo Alto Mutual and paying it over to the credit of the Cressey Colony, to which he owed $48,000, and which was due at that time had to be paid. The remainder of the transaction, so far as the Cressey company is concerned, was not traced.

Following the return of the indictment to Judge J. E. Richards in the Superior court, the grand jury adjourned to the call of its foreman, Elmer E. Chase, and will not meet again until District Attorney Free has observed the course of the indictments already voted and the defense put forward by Black.

Witnesses before the grand jury were D. L. Sloan, president of the Palo Alto Mutual; A. R. Congdon, Black's bookkeeper, H. F. Congdon, cashier of the Bank of Palo Alto, and Alphonse Sutter.

"It will not be necessary to continue the investigation we have begun at least for a time," said the District Attorney this afternoon. "We have brought enough charges against Black to serve the ends of justice and will not offer any more evidence to the grand jury unless we see from the lines adopted by the defense that such a course is necessary."

Absolutely no inkling of the turn the defense will take in fighting the indictments has been forthcoming.

Health Restored by Eckman's Alternative

A Valuable Remedy for Throat and Lungs

If you are a sufferer from Glandular Tuberculosis, or know anyone so afflicted, it might be well to investigate this case, where the writer declares after a year of suffering, he found permanent relief and full recovery to health by using Eckman's Alterative, a medicine which has been effective in many cases of Tuberculosis.

257 Larnston st., Phila., Pa.

"Gentlemen: In March, 1909, I was taken sick and my doctor pronounced my case 'Tuberculosis in the Glands.' Medical treatment did not help me, and on my doctor's advice, I went to a hospital to be operated upon, but relief was only temporary. I lost strength and at times would have cold sweats and fever. In April, 1910, I returned to the hospital, but the continued operations were not benefiting me.

"In the meantime, a friend of mine advised Eckman's Alterative, saying it was good for Tuberculosis. The wounds in my neck were still open and in a frightful condition when I started to take it. After using two bottles, I found I was improving, having gained weight, could eat and was able to sleep. I continued using it until I was well, which was in November, 1910. Before I took the medicine I had [illegible] ing it, I have not had any. On November 11, 1910, I started to work and since that time I have not lost one day's work through sickness. I can highly recommend Eckman's Alterative to anyone who is suffering from Tuberculosis or Gland trouble, providing they take it as directed. I will gladly correspond with any party desiring further information of what the medicine did for me.

(Sworn affidavit) JOSEPH B. WHITE.

Eckman's Alterative is effective in Bronchitis, Asthma, Hay Fever, Throat and Lung Troubles and in upbuilding the system. Does not contain poisons, opiates or habit-forming drugs. For sale by The Owl Drug Co. and other leading druggists. Ask for booklet telling of recoveries and write to Eckman Laboratory, Philadelphia, Pa., for additional evidence.

RHEUMATISM

URIC ACID CAUSES IT—S.S.S. CURES IT

Every variety of Rheumatism is caused by an excess of uric acid in the blood; the different forms of the disease depending on whether this uric acid settles in the nerves, muscles or joints. In Sciatica it is the nerves which are attacked, the muscular form shows the muscles to be the seat of trouble, while manifestations of articular Rheumatism are evidence that the joints are being diseased. To cure Rheumatism the uric acid must be removed from the blood; the circulation must be made pure. This cannot be accomplished with external applications; such treatment may furnish temporary relief from the pain, but it does not reach the producing cause. S. S. S. cures Rheumatism of every variety and form because it purifies the blood. It goes down into the circulation, neutralizes the acids and dissolves the irritating deposits which are pressing on the sensitive nerves and tissues, and producing pain. Whether your case of Rheumatism be acute or chronic S. S. S. is the medicine you need; it will cure you and at the same time build up the entire system by its fine vegetable tonic effects. Book on Rheumatism and any medical advice free to all who write.

THE SWIFT SPECIFIC CO., ATLANTA, GA.

Good Management In Saving

In accumulating money, much depends upon the proper management of one's finances. The little economies effected here and there will soon amount to a considerable sum. Try to acquire the habit of regular deposits -- it will prove of great value to you.

You are cordially invited to open an account with us.

Interest Paid on Savings Accounts

Central Savings Bank

Oakland, California

Resources Over $7,000,000.

Depository United States Postal Savings System

He's After Your Money

The merchant who tries to twist you away from what you first ask for and offers "something just as good" or "more for the same money" does so because he makes more money on the sale.

THAT'S HIS INTEREST.

Yours is to get the real quality you are after. You know you can't get something for nothing and you can't get a pure medicinal malt whiskey at less than Duffy's sells for. You also know that when one's health is in question nothing but the best will do.

Duffy's Pure Malt Whiskey is a medicinal preparation of the highest order. It is made from perfect, sound grain, all carefully malted. Diseased or imperfect grain cannot be malted. Repeated distillations are resorted to to remove the injurious by-products such as tannin, acetic acid, fusel oil, etc., leaving nothing but the soul of the grains, giving to the product that healthful benefit so necessary for medicinal use. The process is costly, but the results obtained are worthy of the outlay.

It may enlighten you to watch every transaction you have with the merchant who practices

Substitution

The next time you ask for

Duffy's Pure Malt Whiskey

and you get a story about "something just as good" or "better" or more for the same money, just look the man straight in the eye and

Insist Upon Having DUFFY'S

The One True Medicine Whiskey

The Duffy Malt Whiskey Co., Rochester, N. Y.

STORM NEAR AT BOARD MEETING

Question of Windows in New School Stirs Up the Atmosphere.

The Board of Education last night, by resolution, requested the street car company to enforce an iron-clad rule requiring all motormen to slow up their cars when in the vicinity of public schools during such hours as the pupils were going to or from the buildings. The resolution was inspired by the death of little Donald Tuttle, a pupil of the Grant school, who was run down by a street car near the school and fatally injured.

Former Councilman Harold Everhart headed a delegation from the Rockridge-Vernon Improvement club which protested vehemently against the delay in constructing the new College avenue school.

"The Board of Education," said Everhart, "promised us a year ago that our school would be the first one built. That promise has not been kept and unless we get immediate action we will instruct our attorney to begin mandamus proceedings against you."

In the debate that followed Everhart's announcement, it developed that the original plans for the College avenue building had been altered by Architect J. J. Donovan to provide for "square-head" windows instead of circular windows, in order to give more light.

Everhart produced a letter from Willis Polk of San Francisco in which the architect was quoted as declaring that the circular windows gave as much light as the others. This roused the professional ire of Donovan and for a few moments it looked as though there would be a fistic combat.

The promise of the Board to advertise for bids on the College avenue school today calmed the troubled waters and led the way to a peaceful adjournment.

JERKED THOUSANDS OF FEET BY ANKLE

Farmer Climbs Safely Into Balloon That Lassooes Him From Ground.

WILMINGTON, N. C., Nov. 8.—Standing by as an interested spectator, while a large balloon was being inflated for an ascension by a professional, at the Cumberland county fair, at Fayetteville, N. C., James W. Smith, 42 years old, a farmer of an adjoining county, took an involuntary flight when the bag broke from its moorings and sailed majestically at an altitude of several thousand feet, 3 miles across Cape Fear river.

Smith was caught around the ankle by a rope from the parachute, and hung suspended, head downward until he reached forward and swung himself up and into the basket of the balloon, while several thousand people stood on the fair grounds agape with horror. The farmer landed safely without a scratch or bruise.

SAILORS ARESTED WHEN GERMAN STEAMER DOCKS

SAN FRANCISCO, Nov. 8.—When the German steamer Alexandra arrived yesterday and anchored in the stream the police patrol boat was sent for and two sailors, Jose Veloca and Jose Azendano, were taken into custody and charged with assault with a deadly weapon. They are accused by Second Officer Joseph Dender of attacking him with a knife. The captain and first officer are said to have been witnesses to the assault, which was committed while the boat lay in these waters, thus placing the case within the jurisdiction of the local court.

Flagged Train With Shirt.

Tearing his shirt from his back an Ohio man flagged a train and saved it from a wreck, but H. T. Alston, Raleigh, N. C., once prevented a wreck with Electric Bitters. "I was in a terrible plight when I began to use them," he writes, "my stomach, head, back and kidneys were all badly affected and my liver was in bad condition, but four bottles of Electric Bitters made me feel like a new man." A trial will convince you of their matchless merit for any stomach, liver or kidney trouble. Price 50 cents at Osgood Bros.

DRILL TEAM TO BENEFIT BY BIG FORESTERS' DANCE.

A. BERGFELD.

What promises to be the most successful dance ever attempted by the local order of Foresters of America will be given Tuesday night in the organization's hall at Thirteenth and Clay streets.

Over five hundred tickets have already been sold and indications point to the number reaching over the thousand mark before the evening of the dance. Elaborate preparations have been made by the committee in charge to make the coming event one of the best ever given by the local order.

The funds derived from the sale of tickets will be used as a benefit for the drill team. The committee which has charge of the affair follows: A. Bergfeld, chairman; O. Bittler, A. Ambrose, C. Verdon, R. Barberie, C. Markle, J. Menser, A. Horn, W. Bayles and J. Sterniskey.

TO HOLD ANNUAL MEETING TUESDAY

Officers of First Hebrew Congregation Will Be Elected.

The annual meeting of the First Hebrew Congregation will be held in the vestry of the synagogue at Twelfth and Castro streets, next Tuesday evening. Reports of the officers for the past year will be read and officers elected. A. Jonas, the president of the congregation, in tendering his report, will note the new ritual which has been introduced in this church during the past year. Jonas has been president of the congregation for the past five years and a member of the board of directors for the past thirty-one years. He has served longer than any other member of the board.

Plans will be discussed for disposing of the lot belonging to the congregation at Twenty-sixth street and Telegraph avenue and for the erection of the handsome new synagogue, which is to cost $75,000, and which will be erected at Twenty-eighth and Webster streets, in the heart of the church district. It will have for near neighbors the $250,000 building of the First Methodist church and the $300,000 structure of the First Presbyterian congregation. Work on the new synagogue will be begun within sixty days, when the architect's plans have been submitted and approved.

The present board of directors of the congregation includes: President, A. Jonas, vice-president Morris Schneider; treasurer, Frank Rittigstein; secretary, Mervyn Samuels; Judge George Samuels, Frederick Kahn, Max Marcuse, A. S. Lavinson, A. Shafran and A. Altmayer, directors.

H. C. CAPWELL CO. — CLAY, FOURTEENTH AND FIFTEENTH STREETS. — H. C. CAPWELL CO.

Saturday Millinery Offering--50 New Fisk Hats at Half Price

A Sample Line Just Arrived

$5, $8.75 and $10 Asked for Hats That Were $10, $17.50 and $20

A special purchase of high-grade Hats from the famous house of Fisk—closed out to us at the end of the wholesale millinery season.

Chic, jaunty hats made of heavy silk pile velvet, plush, brocades, taffetas and tapestry trimmed with gold applique, fur, gold and silver ornaments, quaint hand-made roses, beaded effects, ostrich bands and imported ribbons.

The shapes are turbans, large French sailors, soft collapsible streets and oblong effects. Included also are stylish automobile bonnets made of suede and embroidered in gold and covered with heavy veils. Suitable for summer or winter wear. BE HERE EARLY TOMORROW FOR YOUR CHOICE.

The Corset Sale *Still Going On!*

Disposal of Kabo, W. B., La Grecque, Milla and Lois Corsets at prices nearly half their real worth. An unprecedented value-giving event brought about by a stock adjustment.

$1.00 KABO CORSETS FOR	69c
$1.50 KABO CORSETS FOR	89c
$2.00 AND $2.50 KABO CORSETS FOR	$1.35
$2.50 AND $3.50 KABO CORSETS FOR	$1.75
$4.00 KABO CORSETS FOR	$3.25
$1.50 LA GRECQUE CORSETS FOR	$1.10
$2.50 MILLA CORSETS FOR	$1.65
$3.50 LOIS CORSETS FOR	$2.25

Flannelette Nightgowns Especially Priced at $1.00

Made of good quality Flannelette with pink or blue stripes. Round or V neck.

Muslin Nightgowns *Sample Line—One-Third Less*

Made of good quality nainsook or marquisette in high neck, V-neck, square and slipover styles. Long or short sleeves. Daintily trimmed with embroidery or lace. Sale Prices Range From 98c to $5.00

Real Leather Shopping and Novelty Hand Bags for $1.75

Even at Capwell's—where you are accustomed to good values—you would hardly expect to find such Bags as these for such a little price.

As many as TWELVE STYLES from which to choose.

Small, large and medium size in seal goat and morocco, nickel, leather or oxidized frames, silk or leather lined.

Some misses' sizes among them, in tan, blue and brown. Price—$1.75.

New Gray Mixture Coats for $9.95

They came by express yesterday to sell at this low price.

Nowhere else will you fine Coats for this price so stylish looking, so well tailored and finished.

They are made full length with convertible collars and big patch pockets.

NAVY BLUE COATS with the BELTED back, that have become so popular everywhere this season. Price $14.75.

OTHER COATS, plain tailored or fancy for general utility wear or dress occasions. Made of mixtures and broadcloth. Prices $18.75 to $67.50.

Fur Trimmed Black Broadcloth Coats

Made in semi-fitting styles with deep fur collar and lined with satin. Prices $22.50 to $65.00.

Oh, Children, See!

Santa Claus is coming to Capwell's tomorrow to stay. He will be here every day until Christmas. Be sure and come and see him.

He will tell you interesting stories and will talk like the birds and animals.

Beginning tomorrow his hours will be from 11 o'clock until the store closes and on Saturday evenings.

New Wool Dresses *For the Little Girls*

Just taken from their boxes, and you'll be astonished when you see the low prices we have given them.

Frocks that the most particular little girl will like for their cunning style and the value of which will appeal strongly to her mamma.

A dozen styles from which to select.

For Children 8 to 14 Years.

Fashionable black and white checks, navy blue serge, and brown and red challis, all made in pretty styles, some trimmed with contrasting colors, some with sailor collars and patent leather belts—all of correct cut and finish. Prices—

$4.25, $5.75, $6.50 to $16.00

For Wee Tots 2 to 6 Years.

The prettiest little dresses imaginable, including straight one-piece styles with box plaits and belts and with front embroidered in colors; also brown serge. Middy Dresses with white serge collars and white front lace. Many other styles in serge with plaited skirts. Prices range from $2.75 to $5.75

Saturday Specials in The Men's Shop

$2.00 Union Suits for $1.65

Made of two-thread worsted in medium weight. Long sleeves and high garter finished neck. Self-finished front. Natural color. Sizes 34 to 44.

Men's Flannelette Pajamas and Night Shirts

NIGHT SHIRTS for the colder nights to come. Made of genuine Amoskeag Teazledown Flannelette. Plain or fancy trimmed, lay down or military collar. Cut full size. All sizes and color combinations. Prices ..... $1 and $1.50

PAJAMAS—Made of very fine quality of flannelette in white and color combinations. Made with military collars and fastened with plain or silk frogs. Prices ..... $1.00 to $2.00

Saturday is Boys' Day at Capwell's

Saturday is always a big day in our popular Boys' Shop. Each week more and more mothers are finding out about this wonderful "Store within a Store" which makes a specialty of outfittng boys from head to foot. Abundant stocks of Clothing, Hats, Furnishings and Shoes of the dependable kind will be found in the big Daylight Shop on the Second Floor. And the prices are the most reasonable.

Our Special Suit at . . . $5

was made according to our specifications, which demanded a better suit than sold elsewhere at the price. Strongly lined trousers, well cut and tailored and single or double breasted coats. Material cravanetted to withstand rain and dust.

Other Suits from $3.50 to $15

Overcoats in all the season's nobby new styles for the young chaps—$3.50 to $15.00.

Boys' Raincoats and Hats to Match--$2.50 and Up

BOYS' BATH AND LOUNGING ROBES in handsome color designs—$2.85 to $4.85.

A new lot of **Plush Hats Just Received** in blue, black and brown. Sizes to fit all heads—$2.50 to $4.00.

Bat and Ball Given With Every Suit or Overcoat Purchased

The Needed Things for Fall Sports

The Sporting Goods Counter in the big Toy Department is completely stocked with everything for fall sports. All of the best Spalding quality.

Footballs of good quality leather with pure rubber bladder—$1.00.

Other Grades—$1.50 to $5.00

Basket Balls—$1.50 to $6.00.

Boxing Gloves—$1.25 to $3.00 set.

Striking Bags—$1.50 to $3.50

At Home Gymnasium Apparatus for the Children.

Indoor Baseballs—25c to 50c.

Trapezes—$1.25 to $3.50.

SETS consisting of trapeze, swing, leather covered rings and jumping cord—$5.00 and $6.50.

Climbing Ropes, $2.50. Climbing Ladder, $3.00.

Leather covered Swinging Ring, $2.00 pair.

Not a Bit Too Early to be Getting Your

Christmas Cards and Needfuls

Our Book and Stationery Department is now ready with a most complete line of Xmas Cards in Packages and Xmas Postals, Motto Cards, Booklets, Xmas Letters and 1913 Calendar Pads.

All the Xmas needfuls to make your packages attractive. Holly and Poinsettia wrapping paper, Dennison Stickers and Ribbon, Tinsel Cord, Address Tags and Seals.

Community Silver

The Sheraton Pattern

A new design in this favorite silver that is a masterpiece of artistic work—simple but exquisitely beautiful. Rivaled only by sterling.

Community Silver is made only in heaviest silver plate and is

Guaranteed For 50 Years

Teaspoons, set of 6—$2.00.
Table Spoons, set of 6—$4.00
Dessert Spoons, set of 6—$3.60.
Dessert Forks set of 6—$3.60.
Table Forks, set of 6—$4.00.
Table Knives, set of 6—$6.00
FIVE OTHER PATTERNS FROM WHICH TO SELECT

Howell-Dohrmann Co.

Our New Shoe Department

Has the Exclusive Sale in Oakland for

Queen Quality Shoes

The Finger in the Illustration Points to sole comfort. These shoes fitted with special flexible soles are the most restful, most easy-going in the world.

That Is Why We Bought Them in Preference to All Others.

Once you've enjoyed a whole day of footwear comfort in a pair of flexible "Queen Qualitys" you'll be sorry that you put up with the stiff-soled kind so long.

Let us show you how a pair of these pliable, smooth fitting shoes feel. With their to date stylishness the "Queen Quality" offers the best shoe value in the country at moderate prices.

If you have not already visited this new department since its opening, COME TOMORROW. **Prices $3.00 to $5.00**

Women's Shoe Shining Parlors in Connection

Women's Cashmere Hosiery for Winter Wear

The same excellent and dependable Hosiery for which the Department has become noted.

Women's Wool Mixed Hose in black. Unshrinkable and reinforced heel and toe. An excellent value—3 pairs for $1.00.

Women's Cashmere Hose in black and gray, soft unshrinkable and with excellent wearing qualities. Pair, 50c.

Women's Cashmere Hose of superior grade and medium weight. Pair, 75c.

Women's Lambs Wool Hosiery of excellent worth. Pair $1.00.

Women's Silk and Wool Hose, none better anywhere. Price, pair $1.25.

Complete line of Infants' and Children's Cashmere Hose, 25c to 50c Pair.

New Wash Ribbons in Five Yard Pieces

We have just received a new shipment of these pretty Wash Ribbons in time for Saturday shoppers.

All satin finish with pin-head dot of same color. Comes in shades of pink, light blue and white. Prices

No. 1, 5-yard Piece 7c
No. 1½, 5-yard Piece 8c
No. 2, 5-yard Piece ..... 10c yard

Exclusive Oakland Agents for The World-Famous Revillon Freres Furs

H. C. Capwell Co.

Exclusive Oakland Agents for "Knox" and "Aschison" Tailored Hats

Oakland's Popular Music Department

H. C. Capwell Co. — THE LACE HOUSE

Clay, Fourteenth and Fifteenth Streets.

Tomorrow's Special Sale Music and Books

Standard Piano Solos 5c

Il Trovatore	Dorn	Parsifal Melodies	Wagner
Lily of the Valley	Smith	Fifth Nocturne	Leybach
Edelweiss (Pure as Snow)	Lange	Poet and Peasant	Von Suppe
Silver Stars	Bohm	Traumerie	Schumann
Le Tremelo	Rosalen	Valse Bleue	Margis
The Storm	Weber	Wedding March	Wagner
Largo	Handel	Tales of Hoffman (Barcarolle)	Splindler
Falling Waters	Trank	Woodland Echoes	Nyman
Humoreske	Dvorak	Schubert's Serenade	Liszt
Flower Song	Lange	Scarf Dance	Chaminade

Late Popular Songs 15c

Goodnight, Nurse	Walker	Take Me Back to Garden of Love	Berlin
Waiting for the Robert E. Lee	Muir	Ragtime Soldier Man	
Hitchy Koo	Muir	No Girl Can Take My Old Girl's Place	
Ragtime Cowboy Joe	Muir	What Made the Boys Like Rosie?	Grant
My Little Persian Rose	Friedland	I'm the Guy	Grant
I Want to Be in Dixie	Berlin & Snyder	You're My Baby	Ayer
On a Beautiful Night	Edwards	Lady Angelia	Chetwood
[illegible]	[illegible]	Oh my Baby Bumble Bee	Marshall
Election in Jungletown	Grant	By the Light of the Jungle Moon	
Frisco Dan	Van Alstyne	Moonlight Bay	Wenrich

Standard Teaching Material

Awakening of the Soul, St. John, Gr. 6	25c	Birds and the Brook—Stults, Gr. 4	20c
Consolation—Liszt, Gr. 4	10c	Ripples of the Alabama—Andrews, Gr. 6	40c
Fresh Life—Spaeth, Gr. 4	20c	Dance Rococoise—Baker, Gr. 5	25c
Evening Chimes—Heins, Gr. 5	15c	Our Director—Bigelow, Gr. 2	20c
Dragonflies—Fairchild, Gr. 3	25c	Gay Pizzicatos—Gaugh, Gr. 6	20c
A Long Ago—Hallowell, Gr. 3	25c	Moonlight Sonata—Beethoven, Gr. 6	10c
Sunset on the Alps—Oesten, Gr. 6	15c	Il Bacio (The Kiss) Arditi, Gr. 1	10c
Harpe Bohemne—Smith, Gr. 5	15c	Fisherman's Daughter—St. Joseph, Gr. 2	10c
Pan (Great Suite—Grieg, Gr. 6	25c	Awaiting of Spring—Bingham, Gr. 3	10c
Kidding Dances—Pearis, Gr. 3	25c	Mill Wheel—Mack, Gr. 1	10c
Love in Springtime—Wallstedt, Gr. 3	25c	Dance of the Wooden—Leonhardi, Gr. 3	25c
Fleurie Waltzes—Spaeth, Gr. 2	20c	Clayton's March—Smith, Gr. 3	25c

Healthy Baby Is Precious Blessing

To Make It Healthy and Keep It Healthy Use a Reliable Baby Laxative.

In spite of the greatest personal care and the most intelligent attention to diet, babies and children will become constipated, and it is a fact that constipation and indigestion have wrecked many a young life. To start with a good digestive apparatus is to start life without handicap.

But as we cannot all have perfect working bowels we must do the next best thing and acquire them, or train them to become healthy. This can be done by the use of a laxative-tonic very highly recommended by a great many mothers. The remedy is called Dr Caldwell's Syrup Pepsin and has been on the market for two generations. It can be bought conveniently at any drug store for fifty cents or one dollar a bottle, and those who are already convinced of its merits buy the dollar size.

Its mildness makes it the ideal medicine for children, and it is also very pleasant to the taste. It does not hide behind the name of a fruit or a vegetable and yet it is genuinely harmless. Very little of it is required and its frequent use does not cause it to lose its effect, as is the case with so many other remedies.

Thousands can testify to its merits in constipation, indigestion, biliousness, sick headaches, etc., among them reliable people like Mr. D. C. Head, Mgr. Head Drug Co., Ft. Worth, Tex., father of Clarence Carroll Head, and Mrs. M. E. Harman, Esmond, S. D. They keep it constantly in the house, for every member of the family can use it from infancy to old age. The users of Syrup Pepsin have learned to avoid cathartics, salt waters, pills and other harsh remedies, for they do but temporary good and are a shock to all delicate systems.

CLARENCE CARROLL HEAD

If no member of your family has ever used Syrup Pepsin and you would like to make a personal trial of it before buying it in the regular way of a druggist, send your address—a postal will do—to Dr. W. B. Caldwell, 415 Washington St., Monticello, Ill., and a free sample bottle will be mailed you. Results are always guaranteed or money will be refunded.

WOULD PENSION INNOCENT WHO HAVE SERVED TIME

LOS ANGELES, Nov. 8.—A movement to present to the next session of the legislature a bill providing for the pensioning of persons who have served time in California penitentiaries for crimes they did not commit, has been started in Los Angeles by County Health Officer Sawyer.

Los Angeles attorneys and police officers take different views of the matter and the plans seem destined to provoke opposition among those whose duties it is to assist in the handling of persons accused of crimes.

THIEF IS TRAPPED.

OROVILLE, Nov. 8.—Nick Diacbh, a San Francisco detective, who was brought here by the county officials in order that desired evidence against George Ratis, a Greek hotelkeeper, might be secured, himself fell a victim to the machinations of the Greek. The first night he went to the hotel, expecting to be robbed. Expecting to be robbed he lay awake for six hours. Between 4 and 5 o'clock in the morning $2 of three marked dollars were taken from him and spent by the Greek. The next day more marked coins were taken from an accomplice and the Greek was yesterday held to answer upon a charge of robbery.

STATE VINEYARDS IN GOOD CONDITION

SACRAMENTO, Nov. 8.—George C. Hussman, pomologist of the United States department of agriculture, after a visit to eleven of the twelve viticultural stations in California, arrived in Sacramento yesterday and announced that nowhere in the country are the vineyards in as good condition as they are in this state, which produces 75 per cent of the grapes used in the United States.

According to Hussman, the packing of grapes in sawdust for shipment and preservation, tried this year for the first time on a large scale, is a pronounced success, and during 1912 at least 30,000 drums of grapes will be shipped in sawdust for the midwinter markets in the East.

EXPOSITION STAMPS SOON TO BE READY

WASHINGTON, Nov. 8.—The printing of the millions of special Panama-Pacific exposition stamps at the Bureau of Engraving and Printing will be finished this week, it was announced by Director Ralph yesterday. It is probable the postoffice department will have the stamps distributed to all postorrices by December 10, much earlier than at first planned.

The Butterfly Scarf

This unusual little scarf shows how designers are getting away from the old ideas. It is made of the dainty Fleisher's Shetland Floss, with a deep border of soft, exquisite colors. From the shoulders to the waist, the back hangs loose, giving ample protection, while the long, narrow ends may be disposed of in a dozen charming ways. Every feature is *new*, and almost every woman will want one. Mail the coupon below for complete directions. **Fleisher's Shetland Floss** is one of the fifteen

FLEISHER YARNS

—the softest, prettiest, most durable yarns made. Their fine qualities and great durability mean garments that will stand long, hard, constant wear. Always insist on the *Fleisher* Yarns—look for trademark on every skein.

Knitting Worsted, Random Skeiny, Scotch Worsted, Shetland Floss, Germantown Zephyr (2- and 4-fold), Bedfordtown Wool

FLEISHER'S

Superior Ice Wool, Shetland Zephyr, Spiral Yarn, Famous Shetland, Highland Wool, Cashmere Yarn, Angora Wool, Golf Yarn

A Mail this Coupon to S. B. & B. W. FLEISHER, Philadelphia

Name _____ City _____

Street _____ State _____

'OLD HOMESTEAD' STILL IS CLASIC

Uncle Joshua and the Rest at Macdonough Theater Again.

They are all here again—Uncle Joshua, Aunt Tilly, Ol' Prime, Rickety Ann, Hiram, Josh and the others who have made "The Old Homestead" a rural classic for more than twenty-five years. There were laughter and tears at the Macdonough theater last night when William Lawrence and a supporting company opened an engagement which will extend a night in the old-time comedy drama. "The Old Homestead" is old enough to be new to the latest generation and stands as a vantage point between plays and musical comedy. The next older generation does not tire of seeing it again and again. To these it is like meeting an old friend.

It was an "Old Homestead" audience which witnessed the opening performance last night. Old and young were prepared to laugh at the ancient brand of comedy, lied on with a trowel, and to shed a tear with Happy Jack the tramp, who tells how he saw a comrade killed under a Pullman, and with Uncle Joshua, when he finds his lost son in New York. The pathetic scenes are worked up with as much care as are the humorous passages, for those who are attracted by "The Old Homestead" would not have their sunshine and shadows produced otherwise.

William Lawrence is a worthy successor to Denman Thompson the original Uncle Joshua. His is a softened, unexaggerated edition of the Reuben of vaudeville, a lovable character, with whom, not at whom one must laugh. The double quartet of singers contains voices which mingle melodiously in the farmyard scene and in the church choir.

Matinee performances of "The Old Homestead" will be given tomorrow and Sunday.

TELLS IMPROVERS OF CITY'S FUTURE

Secretary Denison Is Speaker Before Downtown Improvement Club.

The Down Town Improvement club met last night at Hotel Crellin for a general discussion of civic affair. Quite a large number of enthusiastic Oaklanders attended and practically all had something to suggest. Louis Aber acted as chairman and after a letter of acceptance from the newly elected secretary, Edwin Stearns, had been read the latter assumed his duties.

A. A. Denison, secretary of the Chamber of Commerce, was called upon for a speech. Denison spoke for half an hour on the possibilities of Oakland as an independent city. He said in part:

"We appreciate the all our brethren in all parts of the state gave us in defeating the sixth amendment. Oakland is fast growing into a metropolitan city.

"San Francisco has done its utmost to give travelers the impression that Oakland is only a suburb. Suburb means an undercity and Oakland is absolutely no under city of San Francisco. This is not a way station. We must give the traveling public the impression that Oakland is as much a permanent city as San Francisco."

As a remedy Denison thought it a good idea to instruct conductors and train officials to mention Oakland when calling out stations while passing the city. He concluded with urging upon the club the necessity of working in good faith with the Chamber of Commerce. The members loudly applauded Denison's speech.

A motion to appoint a committee of three to confer with the property owners in regard to the opening of Jefferson street caused a heated discussion. Some of the members declared the motion out of order as it did not come within the jurisdiction of the club. The opposition asserted that a little broad-mindedness would not be out of the way, and what was good for one part of the city was also good for the other. The motion was finally carried. It was also decided to change the nights of meeting from the second and fourth to the first and third Thursdays of the month.

PRIZE POULTRY TO BE EXHIBITED HERE

The Ninth Annual Display of County Association Set for November 25.

Entries received for the ninth annual exhibition of the Alameda County Poultry Association, which will be held in Piedmont Pavilion, Oakland, November 25 to December 1, both dates inclusive, point to the largest and best show ever held in Oakland. Entries have been received from points in the state of Washington and many entries from Southern California.

The American Poultry Association will hold its annual meeting during the show. The California Federation of Poultry Clubs will also hold its annual meeting. The American Buff Minorca Club and the Pacific Coast Langshan Club, both specialty organizations, will hold their annual meetings.

Entries for the poultry department will close Sunday, November 16. They must be in the hands of the secretary by that date at his residence, 535 Forty-second street, Oakland, up to Sunday night.

TWO-HOUR SCHOOL DAY SHOULD PLEASE

TOPEKA, Kan., Nov. 8.—A two-hour school [illegible] home of the principal of the rural school, and a parsonage as the residence of the church pastor, are among the things seen in the future development of the country's educational system by Dr. P. P. Claxton, United States Commissioner of Education, who addressed the State Teachers' Association here last night.

The children will get their lessons during the short school session, he said, and spend the rest of the day at some useful occupation.

"School will last 10 days in the year," he said, "and the ages of the pupils will range from four to eighty or ninety years. The principles learned in school will be carried out in practical life, and teachers will cease trying to teach young children things they cannot understand."

Kahn Bros "THE ALWAYS BUSY STORE" Twelfth at Washington

THE PRETTIEST HATS IN TOWN ARE NOW ON DISPLAY AND SALE IN Kahn's Big Millinery Department

Kahn Bros "THE ALWAYS BUSY STORE" Twelfth at Washington

Stock Reducing Suit Sale

Every Suit in the House on Sale Tomorrow at **Cut Prices**

Take Elevator to Our Famous Third Floor—We Have All the Popular Models and Fabrics

Sweater Headquarters

On Our Famous Third Floor you'll find the widest variety of styles for both women and misses—and every price, high or low, represents a value that cannot be duplicated. For example—

Misses' Norfolk Sweaters in gray, navy, red and white. All wool. Warm and comfortable. Specially priced at **$3.45 and $5**

Women's Sweaters in the new heather shades. All wool. Knit in one of the most popular stitches. Rough neck model. Extra value at this price **$5.95**

SILK AND Chiffon Waists

Your choice from a large assortment of pretty styles and colors. Waists that we are offering at a very special price to win new customers for the department. On sale at .. **$5.00**

Silk Petticoat Special

Taffeta and Messaline Petticoats in all the latest shades and color combinations. Worth at least a dollar more. Special price **$1.95**

Take Elevator to Third Floor

Exclusive Models

Umbrellas For Women

Strong eight-rib frame, covered with extra quality of waterproof material. New shape handles in great variety. Our best $2.50 umbrellas.

Special **$1.98**

For the Big Game

Satin Ribbon in the college colors. No. 16 and of good quality. All pure silk. Extra value, per yard **12½c**

Pennants for both California and Stanford. Sharp, clear letters. Prices from **25c to $1.00**

Muffs in the college colors. Clever, and just the thing to keep your hands warm during the game **$1.25**

Pillows with college emblems, worked in the college colors. Two splendid special lots at **$2.00 and $2.25**

A Display of These Goods May Be Seen in Our Windows

Sale of Pretty Cluny Laces

Both white and ecru. From 1½ to 6 inches wide. Many different patterns—all very pretty. Laces that usually sell at 25c, 35c and 50c a yard.

Special **12½c**

Santa Claus Invites You to Come and See Him Again Tomorrow

He Will Be in Kahn's Toy Dept. From 2 to 5 and From 7 to 10

It really seems as if all Santa Claus Land had emptied its treasures into Kahn's Big Toy Department, on the Third Floor of the Thirteenth Street Annex. It's Childhood's paradise—the place they see in their dreams. Many wise parents are making their selections now so as to escape the hurry, rush and jam of December.

Kahn's Great November Sale of China Is Now in Progress

See These Very Unusual Bargains—See All the Others

Real Haviland Eggshell China Cups and Saucers—Sale Price, set of 6 only **$1.00**

Real Thin Austrian China Breakfast Set of 26 Pieces—Sale Price, Per Set **$2.90**

Haviland Pattern Real China Dinner Sets of 50 Pieces—Sale Price, Per Set **$10.20**

Egg Shell Cups and Saucers—Neatly decorated. Sale Price, each **10c**

Light Weight Snow White Porcelain Breakfast Sets—Sale Price, each **$1.80**

$1.00 Turkey Platters 25c
$1.50 Turkey Platters 35c
$2.00 Turkey Platters 50c

Hundreds of Pieces of White China for Decorating—Just Half Price

Hosiery and Underwear

For Women—Four Exceptional Values

Women's Stockings—medium weight silk lisle in fast and stainless black. Full-fashioned—high spliced heels—double soles and toes. Splendid stockings—brimful of satisfaction ..... **3 pairs $1.00**

Women's Stockings—fast black real maco cotton. Medium weight. All white feet or black feet with white soles. Double soles, heels and toes. Onyx brand. Splendid wearing stockings . **3 pairs $1.00**

Women's Underwear—Vests, Pants and Tights in pure white fleeced cotton. Vests have high necks and long or short sleeves. Tights ankle or knee length. Comfortable and well fitting. Special, per garment **50c**

Women's Union Suits in cotton-and-wool mixed. White and natural color. High neck—long sleeves—ankle length—open front. The popular Munsingwear. Can't be excelled for fit and service **$1.50**

Children's High Cut Napoleon Boots

In patent coltskin and gunmetal calf. Well made, stylish shoes that can't be beat for stormy weather wear. Specially priced as follows:

Sizes 5 to 8 Special Price, Per Pair **$1.55**

Sizes 8½ to 11 Special Price, Per Pair **$1.80**

Sizes 11½ to 2 Special Price, Per Pair **$2.15**

Footwarmers—or Bed Socks—for men and women. Special prices for tomorrow **21c**

Children's sizes 19c

Envelope Hand Bags

Plain or mounted. Our regular price 75c each.

Special **49c**

Kahn Bros "THE ALWAYS BUSY STORE" Twelfth, at Washington, Oakland.

New Hair Barrettes

Shell and amber. Handsomely mounted. Regular 75c and $1.00 values

Special **38c**

SEND FOR CATALOG

DIAMONDS AND JEWELRY ON CREDIT BRILLIANT JEWELRY CO.

1440 BROADWAY

Syndicate Building

Reading Standard, Yale

Motorcycle Perfection

That's what you get when you buy an R. S. or the YALE absolutely the best machines on the market. If you see these machines, with every new feature, for comfort, simplicity and durability, you will buy no other. Now on sale. Free demonstration.

C. F. Solomonson

1113 Franklin Street.

Tribune, Cleveland, Reading, Bicycles.

CLASSIFIED ADVERTISEMENTS IN THE TRIBUNE PAY BIG RETURNS.

WE RENT NEW PIANOS

$3, $3.50 AND $4 PER MONTH

All Rent Paid Up to One Year to Apply Toward Purchase

BALDWIN PIANOS

VICTOR TALKING MACHINES

EASY MONTHLY INSTALLMENTS

FOX PIANO COMPANY

622 Fourteenth St., Oakland.

BERKELEY OFFICE: 2213 BANCROFT WAY

Old False Teeth Bought We pay cash for any kind of teeth, crowns, bridgework, gold and broken jewelry, scraps and plates. WILL CALL ANYWHERE. Universal Refining Co., 28-29 Bacon Bldg., Phone Oakland 2601

Chinese Herb Specialists

All ailments of both sexes cured by the wonderful life-giving Chinese Herbs. When your case is given up as hopeless by others, give us a trial. No harm cured. Consultation free. DR. CHAN & FONG CHINESE HERB CO. [illegible]

GOLD DUST digs deep after germs

Soap merely washes over the surface, leaving a greasy film behind it.

Gold Dust "goes to the bottom," and insures absolute purity and sanitary safety. Why not sanatize your home, as well as clean it?

Soap needs muscle help; **Gold Dust** does all the hard part of the task without your assistance.

Gold Dust is a good, honest, vegetable-oil soap in powdered form, to which are added other purifying materials in just the right proportions to cleanse easily, vigorously and without harm to fabric, utensils or hand.

Another National Campaign "Swat the Dirt"

"Let the GOLD DUST TWINS do your work"

THE N. K. FAIRBANK COMPANY, Chicago

U. S. SAILORS FACE DEATH DURING NICARAGUAN ROW

Crew of Cleveland Sleep Over Dynamite Mine in Rebel Stronghold

SAN FRANCISCO, Nov. 8. — Death, more sudden and terrible than that met by the crew of the battleship Maine in Havana harbor, faced 170 men of the United States cruiser Cleveland in the town of Chinendega, Nicaragua, during the revolution there.

For night after night immediately following the seizure of that town by the detachment from the Cleveland, the men slept in a building beneath the floor of which was stored 200 cans of dynamite, and this mine, containing sufficient explosives to wipe the town and all the men and women in it from the map of the revolution-ridden state, was connected by electric wires to three separate points. The pressure of a button at some remote place was all that was needed to send half the crew of the American warship to eternity.

The cruiser Cleveland reached San Francisco, the first American port to be touched at since leaving Nicaragua, last night, and the stories of the men on the vessel, simply told and free from all statements that would serve to exaggerate the dangers the sailors and marines faced in the republic to the southwest, hold interest in every line.

SLEEPING OVER MINE.

When the sailors first took possession of the town of Chinendega, under the command of Lieutenant Commander Edward Wood, who after the occupation became military governor of the district, they at first took up quarters in one of the large buildings on one of the public squares. For several nights the men camped on the floor of the building, unconscious of any possible danger that could come to them, saving perhaps from rebel attack, and that seemed remote.

And then a sailor, in a spirit of idle curiosity, poked his bayonet into the floor. The bayonet penetrated the boards of the floor and in pulling it out a splinter came with it. There was a glint as of metal beneath the boards. The men of the Cleveland pulled up one of the planks and then quickly ripped up a big section of the flooring, for beneath this flooring there were scores of tins of dynamite.

Investigation failed to disclose who had set the mine, whether Federal or rebel troops.

BRING MANY SOUVENIRS.

The Cleveland brought to San Francisco some 300 sailors, all of whom were joyous to again see the lights of an American city; hundreds of small arms seized from the rebels; mementos by the score of the war in the south — and the news that, had not the United States taken a hand in the Nicaraguan trouble, General Mena, head of the revolutionary forces, would doubtless have been successful in his attempt to overthrow the existing government.

General Mena, after his surrender to Admiral Southerland, was brought north on the Cleveland and landed at Panama.

Captain D. W. Blamer, commanding the Cleveland, rather minimizes the danger of the situation in Nicaragua, so far, at least, as the men of his own vessel were concerned. He said last night:

"Chinendega was captured by the men of the ship without encountering any resistance, and after the occupation of the town the health of the men remained good in spite of the rain and generally bad conditions for men to camp in the open. There were no fatalities on the ship, and but few cases of sickness, as a result of the occupation of Chinendega. The principal duty of the men of the Cleveland was to prevent arms being smuggled into Nicaragua."

Captain Blamer says that the other American vessels will leave the southern waters about November 15 en route home. "I believe that all danger is now past," the captain said. So far as he saw, there was but little destruction of property by the rebel forces. Some bridges were blown up but those were restored by the men on the United States steamship California.

The men of the ship tell countless stories of individual experiences during the occupation of Chinendega, and while they were guarding the cable station at San Juan Del Sur, but by far the most thrilling story is that in which the men peacefully slumbered over death in the mined building.

With the sailors' admiration for a brave man, the men of the Cleveland have naught but praise for the rebel leader, General Mena, and they freely predict that had not the American war ships gone to Nicaragua the revolution would have been a success. "The federalists were on the run when we got there," said one warrant officer, "but our coming put a different aspect on things."

AVENGES COMRADE'S DEATH.

A terrible story is told by the men of the killing of two marines on the United States ship Colorado at Leon.

"The men were trapped in a building," said one officer, " and after they were killed the Nicaraguans literally hacked them to pieces. There were 30 against the two, but when the main body of marines got there conditions were reversed. When the Colorado gets here her men will have plenty of stories to tell."

The Cleveland left San Francisco on September 2 under rush orders from the department at Washington to proceed to Corinto and assist in dealing with the situation in Nicaragua, which was at that time deemed acute. Captain D. W. Blamer of the cruiser Buffalo was placed in command, with a force of marines from Mare Island and an extra draft of 170 bluejackets from the North Dakota.

General Louis Mena, the leader of the revolution, who surrendered to Admiral Southerland with 700 of his followers on the night of September 24, following the attack on Granada, was taken on board the Cleveland at Corinto and conveyed to Panama.

ACT AS INTERPRETERS.

Three bluejackets on the Cleveland, L. M. Figueroa, F. Pastanida and C. Lanel, the two former Filipinos and the latter a California Indian, acted as interpreters for the revolutionary leader during the trip to Panama, and he is said to have divulged to them much concerning his future plans against the present administration of Nicaragua. The three sailors have made depositions to Captain Blamer regarding the things Mena told them, and these will be forwarded to Washington.

There is little likelihood of Mena becoming troublesome again before the Nicaraguan government is well able to cope with him, as he is being held in quarantine at Panama by the American authorities as afflicted with a contagious disease. This quarantine is largely a quartine of convenience, as Mena is known to be in good health, excepting a bullet wound in the foot sustained at Granada and a little rheumatism.

The Cleveland had an uneventful passage, missing the recent cyclone at Acapulco by several hours. According to reports received while passing the storm region after the blow, every lighter in the harbor of Acapulco was sunk and considerable damage was done to wharves and buildings. The storm was a severe one, but few details of its effect were picked up by the Cleveland.

Quiet has been entirely restored in Nicaragua, said Captain Blamer, and the other cruisers stationed at Corinto, the Denver, Annapolis and Colorado, will leave for San Francisco November 15. Captain Blamer will resume his command on the Buffalo and leave for Panama for patrol duty November 10.

STANDARD OIL OUSTER ADOPTED IN GERMANY

BERLIN, Nov. 8. — The petroleum monopoly bill, intended to oust the Standard Oil Company from Germany, is reported to have been adopted by the federal council with certain alterations to assure the disinterested control of the company instead of allowing it to be placed in the hands of the banks interested in oil production.

To Relieve Rheumatism

the body-waste producing uric acid must be gradually arrested and the blood purified.

Correct diet is essential. Abstain from tea and anything containing alcohol; eat meat only once a day and take ***SCOTT'S EMULSION*** after every meal.

SCOTT'S EMULSION is rich in blood-making qualities and makes new blood free from the poisonous products which irritate the joints and muscles; its wonderful powers relieve the enlarged, stiffened joints; and more, ***SCOTT'S EMULSION*** replaces body-weakness with sound body-strength by its concentrated nourishing properties.

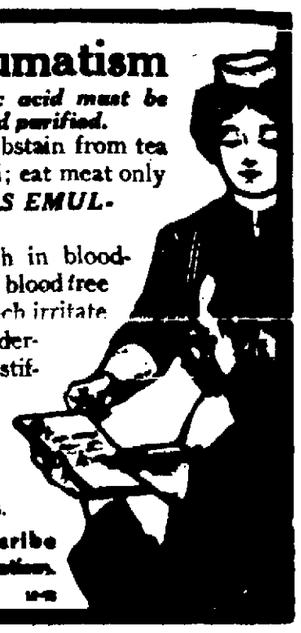

Physicians everywhere prescribe SCOTT'S EMULSION for rheumatism.

Scott & Bowne, Bloomfield, N. J. 10-25

LEAGUE OF CROSS CADETS LAY PLANS FOR SIXTEENTH ANNUAL DANCE, NOVEMBER 22

TOP ROW, LEFT TO RIGHT—P. MURPHY, F. FLYNN AND H. L. HEUREUX. BOTTOM—N. W. SERGEANT, W. SCHIRMER (CHAIRMAN), N. MERKLE, E. GALVIN AND J. WALSH, LEAGUE OF CROSS CADETS.

Arrangements have been completed by the members of Company N of St. Mary's church, First Regiment, League of the Cross Cadets, for their sixteenth annual dance that will be held in Maple Hall on Friday evening, November 22. Invitations have been sent to the members of Battery B and the National Guards. The staff officers from San Francisco will be in attendance. Military in uniform.

One of the best orchestras for dancing purposes in the bay cities has been secured, and the hall will be decorated with the colors of the regiment and company. The committee in charge of the affair is striving to have it eclipse former attempts and indications are that it will be one of the finest social affairs in military circles of the season. Captain and Mrs. H. J. Leonard will lead the grand march, which will start at 9 o'clock.

The following committee is in charge of the affair: Sergeant Wm. Schirmer (chairman), F. M. Flynn, H. L'Heureuxx, P. Murphy, E. Galvin, W. Merkle and J. Walsh.

OAKLAND'S BOYS AND GIRLS

'POLY' STUDENTS TO GIVE THEATER PARTY

The semi-annual theater party of the Oakland Manual Training and Commercial High School is to take place Friday, November 22, at Ye Liberty Theater. All the past theater parties of this school have been very enjoyable affairs, and the coming event will be the largest and most successful yet given.

"A Tale of Two Cities" is the play, and as this famous book is now being studied by many of the students of the school, it will prove very instructive as well as enjoyable to them. The committee in charge of this affair, as well as Howard Tremble, president of the student body, are doing all in their power to make this party a success.

MOTHER-GENERAL WILL VISIT HERE

The Institution of Holy Names Order to Honor Mother Martin.

Mother Martin of the Ascension, the mother-general of the Order of Holy Names, with convents all through the United States and Canada, will pay her official visit to this coast during the present month. She will arrive in Oakland from the East tomorrow evening, accompanied by her secretary, Mother Mary Ludger, and will make her headquarters for the present at the Convent of the Holy Names on Webster street.

Mother Martin is well known in this city and state, as she occupied the position of mother provincial here for about four years before she became mother-general, with headquarters at the mother house in Montreal.

The present occasion will be her official tour of inspection of the institutions in her charge on this coast in California, Washington and Oregon, a visit which is paid once every five years.

A reception will be tendered Mother Martin in the college auditorium on Monday afternoon by the faculty, sisters and pupils of the institution. The auditorium will be decorated with American Beauty roses, palms and ferns, and a musical and literary program will be presented. An address of welcome will be delivered by Miss Myrel Richards. Another feature will be a song of greeting written especially for the occasion by one of the sisters. Mother Martin will in all probability remain on this coast until next May.

WOMAN ANSWERS CALL TO JURY BOX

SAN FRANCISCO, Nov. 8.—Judge Van Fleet, sitting in the United States District Court yesterday, and United States District Attorney John L. McNab were considerably surprised and embarrassed yesterday when, noting a vacancy in the jury box, the name of M. C. Elwell was called and a woman responded, slowly taking her seat among the jurors.

When it developed that Mrs. Elwell [illegible] as a juror, Judge Van Fleet said:

"Under the circumstances, I will excuse you," replied Judge Van Fleet. "The necessary statutes have not been passed for women to serve on federal juries, and until the legal requirements have been arranged, I think it would be best to excuse women from serving as jurors in this court."

PORTSMOUTH FOR EXPOSITION.

VALLEJO, Nov. 8.—The Mare island yard has been ordered to submit bids on fitting out the old warship Portsmouth with old-type armaments similar to those carried by ships in 1848. It is believed the Portsmouth will be ordered here for fitting out for the 1915 exposition.

'DO IT ADAIN,' PLEADS BABY

RUTH MILLER.

PHILADELPHIA, Nov. 8.—Five-year-old Ruth Miller, two firemen and Leo Miller, Ruth's father, dropped out of a seventh floor window at Broad and Arch streets for exhibition purposes. Ruth escaped with a barked shin, and her papa and the firemen were unhurt.

After Ruth had barked her shin against a ledge about four stories up, A. J. Kinkead, special agent for the Pennsylvania Society to Protect Children from Cruelty, appeared in the crowd of a thousand who watched the four descend. Kinkead told Miller, who had arranged the exhibition to demonstrate a life-saving cable for use at fires, that he must keep his daughter out of the exhibition in the future.

Little Ruth made the first descent alone. A few minutes later Captain Edward Diver of truck No. 9, Twenty-first and Market streets, with the girl in his arms, climbed out of the window seven stories up, and dropped over the ledge. The crowd gasped when the cable swayed this way and that, and bumped the fireman and child against the brick wall.

Ruth wanted to "do it adain," but Kinkead said no. Then Ruth's papa fastened the noose of the cable under his arms and came down in imitation of an unconscious man. Next Samuel Mason of truck No. 9, dropped out of the window with a suitcase in his hand, which the crowd took as an exhibition of a modern way to escape a board bill. After Mason landed safely, he went back and made a tandem ascent with Miller.

Fire Chief Waters and battalion chiefs and district engineers watched the exhibition, which Miller designed to illustrate his device, which he wants the fire department to adopt for use on the ladder trucks. The cable, made of light steel, is regulated by an automatic brake, which controls the speed of the descent.

BOYS AND GIRLS TO HAVE CAMP IN SOUTH

LOS ANGELES, Nov. 8.—The City Playground Commission decided yesterday to establish a permanent summer camp for boys and girls on ground to be leased from the government in the Angeles National Forest, at the junction of the east and west forks of the San Gabriel river, twenty-five miles back in the high mountains.

The camp was experimented with a few weeks last summer, and proved so attractive and successful that it will become an institution.

Necessary buildings, including bathhouses, will be put up during the winter. About 100 persons are to be accommodated in the camp all the time during vacation, the boys and girls alternating every two weeks. Many thousands of dollars will be expended on the novel enterprise.

SPONTANEOUS COMBUSTION.

LAKE CHARLES, La., Nov. 8.—The fire last night destroyed the Anacoco lumber mill at Grabow, La., until recently the property of the Galloway Lumber Company, and the scene of a labor riot last July, was declared by the mill managers yesterday to have originated by spontaneous combustion.

COUNTRY LIFE ASSOCIATION.

NEW ORLEANS, Nov. 8.—Delegates to the thirty-second convention of the Farmers' National Congress, which met here today, discussed this morning a proposition for the merging of all agricultural associations under the name of the United States Country Life Association.

Clears Stuffed Up Head and Catarrh Disappears

Breathe the Healing Air of the Eucalyptus Forests of Australia and Quickly Get Rid of Catarrh.

Hyomei will banish catarrh if you will breathe it a few times a day. It is the only remedy of its kind before the people that can penetrate into every nook, corner, fold or crevices of the mucus membrane and destroy the microbes.

HYOMEI is squeezed from the green leaves of the Eucalyptus trees of inland Australia, where catarrh does not exist, and combined with Listerian antiseptics. Pour a few drops into the inhaler annd breathe this mighty germ destroying air; an air more healing than that of the pine covered Adirondacks.

Notice how quickly that stuffed up head clears; keep at it a few days and your suffering and hawking and discharge of obnoxious mucus will cease entirely. Then continue until every germ is destroyed; until the soreness and dryness in the throat have disappeared. HYOMEI is guaranteed for catarrh, coughs, colds, sore throat, croup, deafness caused by catarrh, or money back. Complete outfit which includes inhaler, can be obtained for $1.00 at druggists everywhere.

To break up cold in head or chest in a few minutes, pour a scant teaspoonful of HYOMEI into a bowl of boiling water, cover head and bowl with towel and breathe the vapor until blessed relief comes in a few minutes.

New Free Market

NORTHWEST COR. FIFTH AND WASHINGTON

Opens Saturday, Nov. 9

9 A. M. TO 10:30 P. M.

PROMENADE CONCERT AFTERNOON AND EVENING.

TAFT & PENNOYER COMPANY
FORTY DEPARTMENTS
THE SHOPPING CENTER OF OAKLAND

Good Values in the Shoe Section

Ladies' high cut, 16-button, welt, made in Gun Metal Calf and Patent Colt, just the kind for damp weather. **Price $4.00.**

Ladies' Felt Slippers and Romeos, fur and ribbon trimmed, warm and comfortable, all colors. **Price $1.25 upward.**

Children's high cut Button Boots, coming in Dull Calf, Patent Colt or Winter Tan. Prices varied but reasonable.

Ladies' fine dress footwear, with the new high and receeding toe, smart New York lasts guaranteeing a fit, made in all the good leathers. **Price $5.00.**

Boys' solid leather Calf, Blucher cut, made for wear. **Prices, 11 to 13, $2.00; 13½ to 6, $2.75.**

Agents for Dugan & Hudson's Ironclad Shoes and Laird, Schoeber's Fine Footwear for ladies.

Special Hats at $8.75

This is a line of dress and semi-dress hats bought with special care toward the offering of an extraordinary value at $8.75.

These are the newest styles, hand finished, velvet with silk and satin combinations, some plush models.

All the principal colors and shadings are represented, as well as wing, quill and fancy ostrich effects.

We are displaying a large window of these specially priced hats.

ON SALE SATURDAY AT $8.75.

Saturday a Toy Day

Saturday will be a veritable fairyland in the largest Toy Departments. Everything the childish heart could desire is on view in every form and at every price.

We will cheerfully set aside anything you may select and deliver it at any time you so direct.

You have to come to Taft's for novel Toys. Why not come now when STOCKS ARE COMPLETE?

60c Doll at 35c Saturday

A 12-inch Dressed Doll usually sold at 50c, 60c and 65c, is offered for Saturday selling at 35c.

Guaranteed Silk Umbrellas

Specially Priced

Guaranteed Silk Umbrella, sterling silver, natural or carved handles made on detachable style for traveling. **Specially Priced at $4.00.**

Large and serviceable Gloria Umbrellas, all style handles, made for men, women and children, 20 to 28-inch length. **Specially Priced at $1.00 to $3.00.**

Traveling Magic Fold Suit Case Umbrellas, various qualities of silk, plain, carved or natural handles, ladies and gentlemen's sizes. **Specially Priced at $2.50 to $5.00.**

Importation of Genuine Amber Jewelry

We show Brooches, Hat Pins, Neck Chains, Back Combs, Hair Pins and Bar Pins in this stylish material. Something real, something new, something smart.

Brooches from $1.00 to $2.50. Hat Pins from 65c to $2.00.
Bracelets from 75c to $2.50. Hair Pins from $1.50 to $2.50.
Neck Chains from $1.00 to $5.00.

Toilet Soaps at Notable Savings

Extra large cake of Oatmeal, Elderflower or Glycerine Soap at 8 1-3c.
Highly Scented Violet Glycerine Soap at 8 1-3c cake.
Benzoin and Almond Soap at 8 1-3c cake.
Cocoa Almond Oil Soap at 8 1-3c cake.
Cuticura Soap at 18c cake.
Conti Castile, large bar at 75c.
Woodbury's Facial Soap at 15c cake.
Packer's Tar Soap at 15c cake.
4711 Glycerine Soap at 15c cake.
Cashmere Bouquet Soap at 25c cake.
Roger & Gallett Violet de Parme at 50c cake.
Imported Castile at 3 cakes for 25c.

All the standard makes of Soap in their newest odors for sale by us, including Pinaud's, Piver's, Houbigants, Violet, Coty, and all the good domestic lines.

CLAY AT 14TH AND 15TH. OAKLAND

DOUBLE STAMPS AT

The "Savoy"

OAKLAND'S LEADING POPULAR PRICED SHOE STORE

TOMORROW—SATURDAY

WE GIVE S&H GREEN TRADING STAMPS

DOUBLE STAMPS SATURDAY

Savoy Shoe Store

1026 WASHINGTON ST. Bet. 10th and 11th Sts.

AIRTIGHT HEATERS

95¢, $1.75, $2.50, $3.75, $5.50

Mazda Electric Lights—20% Reduction
15, 25, 40 Watt—Now 40¢

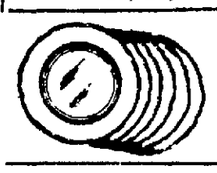

7-in. White Dinner Plates

Closing out odds and ends.

6 FOR 30¢

Large Family Roasting Pans

Special ..... 75¢

Glass Salt and Pepper Shakers—2 for ..... 5¢
Good Laundry Soap—5 for 10¢

Infant Bath Tubs, 26-inch $1
Doorstep Foot Scrapers, 10¢

Headquarters [illegible] WHOLESALE AND RETAIL.

Brittain & Co.

BROADWAY, Bet. 9th and 10th, Oakland.
MARKET AND MASON, SAN FRANCISCO.

FRIDAY
Nov. 8, 1912

OAKLAND TRIBUNE EDITORIAL PAGE

M. C. CHAPMAN
President

A Rebuke to Fraud.

Wilson's victory in California is not a Democratic triumph. It is above everything else a defeat and a rebuke for fraud, humbug, hypocrisy and bogus reform. Wilson was given the State because of the scurvy trick by which the machinery of the Republican organization was stolen and the Republicans disfranchised.

Our Bull Moose friends are now painfully awake to the fact that honesty would have been the better policy. Had they given Taft's adherents, who were alone entitled to the Republican designation, a square deal Roosevelt would have carried the State easily. The Bull Moosers themselves made it possible for Wilson to carry California. They did the very thing that caused the Taft and La Follette men to unite with the Democrats. Had the Republicans been given an opportunity to vote their own ticket and fight under their own flag, Roosevelt, not Wilson, would have carried this State.

That fact is so apparent that it needs no demonstration. The lesson of the result should have a beneficial moral effect. It will discourage political dishonesty in future. Better still, is the evidence it gives that the public conscience is still sound and the popular judgment sane and just.

Our Bull Moose friends have reaped as they have sown. They are hoist with their own petard. They have been kicked over by the discharge of their own gun. Had they been fairly honest, they would not be experiencing the mortification of knowing that their own misdeeds have involved them in disaster.

As Abraham Lincoln once remarked, "The judgments of the Aimighty are altogether righteous." Looking over the returns from his own county, Chester Rowell can reflect on that other saying of Lincoln, "You can fool some of the people all the time and all the people sometimes, but you can't fool all the people all the time." The Wilson majority in Fresno county points an accusing finger at Rowell; it bawls fraud in his ears, and cries out on him for a hypocrite.

The Democrats have got the Senate, too. All right—let the tail go with the hide. As all branches of the government have been turned over to them, they will be responsible for what happens, and in the present posture of affairs the failure of the Democrats to control the Senate would not leave the Republicans in the ascendancy. There are three parties represented in Congress, with the Progressives holding the balance of power in the Senate. It is better that the Democrats have an absolute majority than that minority groups should have the power to block legislation proposed by the majority.

Where California's Prestige Has Been Hurt

The defeat of Hon James C Needham is peculiarly unfortunate for California. Besides being the dean of the California delegation, and a legislator of experience and ability, Mr. Needham is the Pacific Coast representative on the Ways and Means Committee, which will make up the schedules in the tariff law the next Congress is expected to pass. California has a number of industries needing protection, and these industries had a stout champion in Mr. Needham. His position on the Ways and Means Committee would have greatly strengthened his influence. But Mr. Needham has been sacrificed and with him has gone the place California has held on the Ways and Means Committee.

Mr. Needham's defeat leaves Mr. Knowland dean of the California delegation. He is the ranking Republican member of the Commerce Committee, which is the second important committee of the House. Holding this important committee assignment enabled Mr. Knowland to make the successful fight he did for free tolls for American ships passing through the Panama canal. His influence as a minority representative will be greatly strengthened by his re-election by a decisive majority. He has not only carried his district by approximately 10,000 plurality, but by a considerable majority over the combined vote of his competitors. His victory is a flattering one in view of all the circumstances.

In the Seventh District the Progressives enabled a Democrat to defeat an able and influential protectionist, and in the First District they have elected a bush-whacking free-trader to Congress in William Kent. In the next Congress Kent will be what he has been in this Congress—a man without influence and party backing. On all the tariff bills he voted with the Democrats and against the interests of California. He is a positive injury to the State.

Governor Wilson refuses to talk about his cabinet plans. Never mind; the Washington correspondents will do plenty of talking for him. They are already building cabinets for him—each constructing as his fancy directs.

A Significant Admission.

In an editorial lamenting the defeat of the annexation amendment, the San Francisco Chronicle makes this significant statement:

"Meantime the problems of water supply, policing and sanitation will remain not satisfactorily solved until a union for these purposes is accomplished."

This admission is important. Why does San Francisco have to wait for consolidation to solve her water and sanitary problems? Obviously because she wants to use the taxable values of the communities which she wishes to absorb for bonding purposes. Oakland has solved her sanitary problem, and her citizens have no desire to tax themselves to solve San Francisco's. Still less do they wish to bond themselves to purchase a water plant exclusively for San Francisco.

The Chronicle reluctantly admits that the annexation raid has been balked for the present, but it intimates that it will be renewed at the earliest opportunity. With this program in view, it shows not a little daring in warning the people on this side of the bay of what is in store for them in case San Francisco succeeds in establishing her dominion over them. Forewarned is forearmed.

Every flag in town was half-masted while Vice-President Sherman lay on his bier awaiting interment. Every flag, did we say? Every flag but one. One flag floated defiantly, almost joyously, at the masthead, as if in contempt of the banners that fluttered half mast in token of grief for the departed Vice-President. When the passerby paused to see over what building this flag floated he was notified by a huge placard that it was Stitt Wilson's headquarters. Stitt Wilson would not lower his flag as a mark of respect for the statesmen who lay dead in Utica.

BETWEEN BROTHERS

ABDUL HAMID II (to Mohammed V)—In my time the Turks could fight.
—NEW YORK TRIBUNE.

Way for Colonel Dunk McPherson.

Now that the serious business of saving the country from the ravages of the Bull Moose is over, there is leisure for the soft, sensuous, musical cadence of poetry. For one gladsome note we are listening with eager anxiety. Now that Colonel Dunk McPherson has doffed his armor and sheathed his sword, the war being over and the Bull Moose driven back to his native coverts, he should once more thrill the multitude with his matchless verse. He can chant elegies for the slain and sing peans for the victors, all in numbers incomparably sweet. When Colonel Dunk cannot make people laugh he can make them cry; sometimes he makes them swear—at all times he makes them confess they never heard the like before. Like the Frenchman who saw a highlander playing the bagpipes for the first time and imagined him the divil in barelegs with a sack of discords, the person who hears Colonel Dunk strike his lyre for the first time will be apt to think it filing a saw set to music. The Colonel's verse limps somewhat owing to warts, chilblains and carbuncles on the feet, but it is as mellow as an overripe tomato. It is up to the Bard of the San Lorenzo to ease the political tension by a few snatches of song. Never mind the hexameters, diameters or pedometers, but just let him throw out a few chunks of the kind of poetry for which he is famous—the kind that smells like old cheese, looks like hog's bristles and sounds like a courting tomcat. If the Colonel will only sing again, all will be forgiven and the goose will once more hang high. All other feathered things will take to the furthest tree-tops, and the Bull Moose will hear his own feelings interpreted in the noble phraseology of Colonel Dunk McPherson, the Jack Johnson of poets, the reincarnated Homer, the whiskered Ella Wheeler Wilcox of Santa Cruz. Come, Colonel, throw a few verses into 'em and start the trouble. The average citizen won't know whether it is something that has spoiled or kick it for a football. But it is sure to start a rough house among the editors. They need a little diversion after what they've gone through in this campaign. In this extremity Colonel Dunk is our only solace, our only joy, our best joke—a little gray with years, but staleness only adds to his variety and improves the vintage of his verse. We want Dunk. We can't have Teddy and the Colonel's name rhymes with bunk.

Independence for the Filipinos—Not Yet.

The Filipinos have lost no time in making a demand for independence. Probably each signer of the modest request sent to Governor Wilson has picked out the office he would like to hold under the Filipino republic. But these forward gentlemen do not appear to understand that Governor Wilson will not take office as President for several months yet, and the power to grant the Filipinos independence is not vested in him, but in Congress. Nor do they understand that Uncle Sam cannot pull up stakes and move out of the Philippines at a moment's notice. It will require several years to adjust the details before independence can be granted the Filipinos. They must give better evidence than they have yet given of their ability to successfully manage their own affairs. Popular education has not progressed far enough, and in no event will the United States relinquish the Philippines to the extent of allowing them to be seized by any other nation, particularly Japan. The Filipinos are asking for liberty that they cannot protect nor use to their own advantage. The present policy of gradually extending the right of self-government in the islands until the natives are better educated and made more familiar with the processes of popular government will continue for a term. Independence for the Philippines will have to wait awhile.

Twenty Years Ago Today

The election of Cleveland is conceded The loss of Illinois, which appears to be confirmed by the latest dispatches, is conclusive on this point. It was a most unexpected blow to Republican hopes.

Oakland is preparing a grand celebration of the triumph of the Democratic ticket There will be a parade of uniformed clubs W D English will act as grand marshal W J Lawrance will be chief of staff and Captain Henry Levy will be chief aid.

The smallpox scare was apparently quieted yesterday by the greater excitement created by election day The Health Officer states that no new cases have been reported

Now that the election is over, the new plan of voting by the Australian ballot can be judged on its merits. It has been subjected to the test of a Presidential, state and county election, and appears to have thoroughly emancipated the voter from all bonds with which he may have been fettered heretofore.

WITTY BITS

A man will take almost any advice except that of his own conscience.

The reason that more men are not Byrons is that their wives won't let 'em write that kind of stuff

The James boys having come out for Roosevelt there seems to be no reason why the bull moosers from now on shouldn't be in funds.

A political campaign makes two throat specialists grow where only one grew before

In Athens they call a taxicab the polilolytantocinetharmoxave, but we should think it would save time to walk.

Now that we have purchased a lot of armor-piercing shells from England let us hope that we shall never send them back

Sometimes it is hard to tell by looking at a college boy's hirsute adornment whether he is in training for the 'varsity eleven or class poet

—Washington Post

FRAIL SICKLY CHILD

Restored to Health by Vinol; A Letter to Mothers.

Anxious mothers often wonder why their children are so pale, thin and nervous and have so little appetite. For the benefit of such mothers in this vicinity we publish the following letter

J. Edmund Miller, New Haven, Conn, says "My little daughter ever since her birth had been frail and sickly, and was a constant source of worriment. Several months ago we commenced giving her Vinol and immediately noted an improvement in her health and appearance and from the good it has done her I can truly say it will do all you claim."

This child's recovery was due to the combined action of the medicinal elements extracted from cods' livers combined with the blood making and strength creating properties of tonic iron which are contained in Vinol

Vinol will build up and strengthen delicate children, old people and the weak, run-down and debilitated We return the money in every case where it fails.

The Owl Drug Co., Oakland, Cal.

"Lundstrom"

WANTS TO BE YOUR HATTER

So does probably every other hat merchant, but we think we've a special claim: FULL VALUE FOR MONEY, and YOUR MONEY REMAINS AT HOME.

We want your hat trade. We want to show your our stock. The largest Hat stock in Oakland.

$2.50 Hats that are $3.50 elsewhere and $3.50 Hats that the ordinary store sells for $5.00.

LUNDSTROM HATS ARE made in California Each one bears the Union Label and is made right.

LUNDSTROM HATS are sold at one profit, ours. No manufacturer's and jobber's profits added.

LUNDSTROM HATS are always stylish and up-to-date. Like the baker, we make 'em as we sell 'em.

LUNDSTROM HATS are sold in six California stores. This means quantity and quality enables us to give values

LUNDSTROM HATS are GUARANTEED. If a hat does not give satisfaction a new one in its place.

LUNDSTROM HATS come in an almost unlimited assortment. Colors and styles enough to please you.

THE RIGHT GOODS AND COURTEOUS TREATMENT AT THE NEW

"Lundstrom" HAT STORE

1113 BROADWAY
Between 11th and 12th

MACDONOUGH THEATER Phone Oakland 17

TONIGHT, TOMORROW NIGHT AND SUNDAY—MATINEES TOMORROW AND SUNDAY
America's Greatest Success—DENMAN THOMPSON S

The Old Homestead

Personal Direction MR. FRANK THOMPSON
Same Great Cast with MR. WILLIAM LAWRENCE as Joshua Whitcomb
Twenty seventh Season Prices 25c to $1 00—Matinees, 25c and 50c

OAKLAND Orpheum 12th and Clay Streets
Phones: Sunset Oak 711 Home A3333
MATINEE EVERY DAY
PRICES—Evenings, 10c, 25c, 50c, 75c, Box Seats, $1 Matinees (except holidays) 10c, 25c 50c, Box Seats, 50c.
EXTRA—Operatic concert each night by enlarged Orpheum orchestra

THE CREAM OF VAUDEVILLE

JOSEPH JEFFERSON and FELICE MORRIS in "In 1999", "LE BALLET CLASSIQUE," with Mlle Domina Marini assisted by Marcel Bronski and Company of 10 MELVILLE & HIGGINS in "Just Married" The Famous Clown SLIVERS, in "The Ball Game", FRANK MORRELL, the California Boy BEATRIZ MICHELENA in Operatic and Popular Selections, TWO ALFREDS Head to Head Musicians; THE GREAT ASAHI presenting Feats of Magic, Mystery and Illusion

PANTAGES VAUDEVILLE
Twelfth Street and Broadway Oakland.
Mat Daily at 2 30 Nights at 7 15 9 15
PRICES—10c, 20c and 30c Boxes and loges reserved for Mats & 1st night show Prices 50c
Sundays and Holidays—Mats at 1 30 and 3 30
Nights at 6 30 and 8 30

FASCINATING VAUDEVILLE

SIX AMERICAN BEAUTIES, Newport's society entertainers, SCHEPP'S COMEDY CIRCUS, ponies dogs and monkeys, AL ESPE and LAURA ROTH, "Port Nowhere", THE COUNSELOR," with Charles King, Virginia Thornton and Pietro Sosso, CAL STEWART the country story teller POWELL and ROSE two real minstrels; JULIE COOPER and DELL MOORE, classy entertainers, GAUMONT WEEKLY
Special Children's Matinee Saturday.

Ye Liberty PLAY HOUSE
Direction H W. Bishop
Phone Oakland 73.
TONIGHT—THIS WEEK ONLY
POPULAR MATS. SATURDAY and SUNDAY
The Bishop Players offer for the first time anywhere at popular prices
Charles Klein's latest dramatic hit
"THE GAMBLERS"
By the author of "The Lion and the Mouse" and the "Third Degree."
Superb cast headed by Landers Stevens and Georgie Cooper
Matinees—All seats 25c Evenings—Entire Orchestra 50c, Balcony 25c.
Next Monday evening—"In the Bishop's Carriage."

COLUMBIA
MUSICAL COMEDY
10th, bet Broadway and Washington Sts.
Phone, Oak. 176 Prices 10c, 20c, 30c.
Mat. 3 p m Any Seat 10c except Sun.
2 Shows Nightly—7 45, 9 15.
4 Shows Sun—3, 6 45 8 15, 9 30 p m.

TODAY AND ALL WEEK
Dillon & King
with their GINGER GIRLS presenting
"Frolics of the Day"
Election returns read from the stage

Motion Picture Theaters

1500 SEATS

OAKLAND AMERICA'S LARGEST PHOTO THEATER
Broadway at 15th—Open Daily 12 M. Until 11:30 P. M.

LAST TIME—TODAY
World's Olympic Games 3 GREAT REELS
See AMERICA WIN at Recent Stockholm Meet.

TOMORROW ONLY
Alice Joyce—"The Mystery of Grandfather's Clock"—Karem.
Arthur Johnson—"The Substitute Heiress"—Lubin.
"Anne Boleyn"—Beautiful Color Photography—C. G. P. C.
"An Official Appointment"—Vitagraph.
"Money?"—Essanay Comedy.

COMING—"THE MILLS OF THE GODS"—Vitagraph
Three Acts—Three Acts—Three Acts
This Sunday, Monday and Tuesday

Adults 10c
Children 5c

CAMERA Broadway at 12th St.

Come in and Hear! Come in and Hear!
"The Camera's Photo Player Band"
Just Installed
Largest and most wonderful musical marvel ever attempted—A full seven-piece orchestra.
Worth the price of admission alone—"Hearing is believing."
Today—"TRAPPER BILL, KING OF SCOUTS."
101 BISON—Pioneer Indian Fighting Western

Knit Underwear For All the Family—Great Semi-Annual Sale

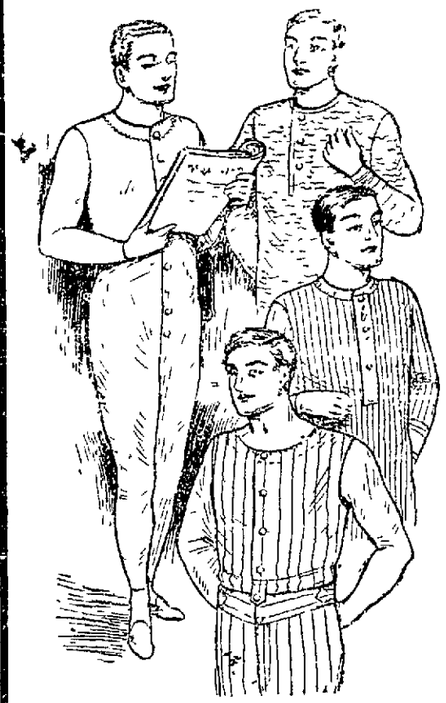

Hale's Washington and Eleventh Streets Hale's

The greatest winter sale of Knit Underwear for men, women and children begins Saturday at Hale's Oakland Store.

Because stocks are tremendous, variety is great, and months of preparation is concentrated in this sale in garments for all the family, you can purchase now with profit to yourself. Prices are lowest right now—so why delay buying?

Winter Garments for Men

50c—Jersey Ribbed Shirts and Drawers in heavy weight cotton, ecru or gray.

50c—Sanitary Fleeced Underwear of heavy gray cotton.

75c—Wool Underwear in natural gray, of heavy weight wool yarn with soft finish.

1.00—Fine Wool Underwear, non-shrinking, in natural gray wool.

1.00—Dr. Wright's Health Underwear, best wool fleeced garments made.

1.00—Reinforced Undershirts in heavy wool, in natural gray with fine velvet finish.

1.00—Cooper's Ribbed Underwear of heavy durable cotton in ecru or blue.

1.00—Globe Underwear, in gray with well stitched seams; drawers have double gussets.

1.50—Australian Wool Underwear, in heavy weight wool.

1.50—California Flannel Garments in red or brown. Extra sizes **1.75**.

UNDERWEAR FOR BOYS.

50c—Part Wool Garments, sizes 21 to 31.

50c—Wool Shirts and Drawers in natural gray; extra sizes **5c** up.

Great five store orders have made possible the lowest prices for the quality offered.

"Forest Mills" and "Hale" Brand garments for women and children; and Dr. Wright's Health Underwear, Sanitary Fleeced, Australian Wool and California Flannel garments for men are some of the well known brands in this sale.

For Women and Children

29c—Fleece Lined Vests and Pants. Extra sizes **35c**.

50c—Cotton Underwear, famous "Forest Mills" Brand. Extra sizes **75c**.

50c—Extra Heavy Underwear, fleece lined.

50c—White Union Suits of pure cotton, fleece lined.

75c—"Forest Mills" Part Wool Vests and Pants.

1.00—Heavy part Wool Vests and Pants, natural gray or white vests.

1.25—"Forest Mills" Silk and Wool Vests and Pants.

39c—Fleece lined Vests worth 50c

1.50—"Forest Mills" All Wool Vests and Pants.

59c—Union Suits, fleece lined. 1.00 values.

FOR CHILDREN AND INFANTS

25c—"Hale Brand" pure white Cotton Garments, 2 to 16 years.

50c—Fleece Lined Union Suits of pure white cotton, 1 to 16 years.

25c—Infants' Ruben Vests; sizes 1 to 6 at **25c**; part wool mixture **50c**.

25c—Infants' Fine Cotton Vests.

35c—Misses' 2-3 wool Vests and Pants, fine Jersey ribbed. Size 16 at **35c**; additional sizes **5c**

JOIN the FREE Christmas Art Classes—Daily From 10 to 12 O'clock. Embroidery, Etc.

THANKSGIVING Linens Galore--All Fresh and Crisp to Adorn the Thanksgiving Table--Low 'Hale' Prices

Thousands of Dolls at Hale's---and Prices Are Lowest

5.00 Hat Shapes, 2.25

Smart, stunning hat shapes in plush with velvet facing or two-tone velvet effect. Tri-corner, large picture effects and postilion shapes, in tones of green, blue, gray, royal, brown or black. Shapes that sell every day at 5.00—unusually low priced tomorrow at **2.25** each.

Holiday Handkerchiefs

Holiday Handkerchiefs in thousands, an infinite variety at lowest possible prices. Always acceptable as presents. Single or in boxes.

In Boxes

—Children's Fancy Embroidered Handkerchiefs, 3 in box, 25c.

—Children's Initial Handkerchiefs, 3 in box, 25c.

—Children's Initial Handkerchiefs, 3 in box, 15c; 3 embroidered in box, 50c; 6 embroidered in box, 1.00 and 1.50.

Handkerchiefs at 25c

Infinite in number and beauty, of pure linen, hand embroidered in Donegal, Ardennes or Amriswyl.

Handkerchiefs at 15c

Pretty patterns in embroidered corners, hemstitched edges, of linen, fine Swiss or Shamrock lawn

Christmas Neckwear

Neckwear at 25c

Popular Robespierre Collars in assorted colors and black and white, have lace net jabots.

New Medici Stocks lined with pique and ornamented with silk buttons and lace net. High Tailored Stocks in silk and pique for the new waists.

Ruffling in ecru or white, 1½ to 2 inches wide, 25c yard.

50c Each

Truly beautiful effects in Robespierre Collars and fichus, Medici Stocks, Maline Pierrot Ruff effects

Saturday Drug Specials

50c El Perfecto Rouge special at **29c**
50c Canthrox Shampoo special at **33c**
Virgin Castile Soap, 3-lb. bar **29c**
75c Piver's Florayme Extract, ounce **59c**
50c Embroidery and Manicure Scissors at ..**39c**
Williams' Barbers' Shaving Soap, bar **5c**

Meet Santa Claus Saturday

Afternoon, 2 to 4; Evening, 7 to 9 o'Clock

Prices That Invite Doll Buying Now

Dolls! Dolls! Dolls! Thousands upon thousands, literally. So many beautiful dolls that you'll be bewildered when you see them. We've searched the markets of Germany, France and our own country and selected the prettiest, most durable dolls to be found anywhere, and marked them as low as quality permits.

95c Each

Kestner Dolls, 19½ inches tall, full jointed, eyes open and close, real eye lashes, fancy chemise.

1.45 Each

Selah Doll, 23½ inches, full jointed body, bisque head, sleeping eyes, eye lashes.

1.95 Each

Queen Louise Doll, 25 inches, full jointed, fine mohair wig, lace stockings, slippers.

New Baby Dolls

A beautiful assortment, of papier mache, jointed. Cleverly made in exact image of a baby. A wonderful variety at **50c, 1.25, 1.75, 2.25, 2.75** up to **15.00**.

Great Annual Rug Sale

To reduce our great rug stock for oncoming shipments January 1st, we now offer decisive reductions.

—27.50 Arundel & Hampton's Body Brussels Rugs, 9x12, at **19.75**.

—Seamless Velvet Rugs, 9x12, at **21.50**.

—Alexander Smith's and Sanford's Best Grade Axminsters, 9x12, at **17.95**.

—Tapestry Brussels Rugs, 9x12, worth 17.50, at **13.75**.

—Closing out all Rex Rugs: 1.25 Rugs, 27x54-inch, at **1.00**; 9.75 Rugs, 9x12 feet, at **6.00**; 4.00 Rugs, 4½x7½ feet, at **2.75**.

—Small Axminsters, 36x72 inches, worth to 4.50, at **3.45**. Others at **1.95, 2.95** and **3.75**.

And Many Other Bargains Just as Inviting

Sale Glove "Menders"

1.00 and 1.50 Kids at 65c

This great, welcome sale of Kid Glove "Menders" will greet you Saturday.

"Menders" are the season's accumulation of gloves that have been returned to the factory from various stores to have ripped seams sewed or other trifling repairs made. So skillful is the work of the experts that on about half the gloves an untrained eye will fail to find the original defect.

Many customers have asked us about this sale. Today is the time. The gloves are ready, as follows:

Splendid quality kid Gloves in white, black, tan, gray, mode, brown and a few in navy. Sizes 5½ to 7¾. Two-clasp, overseam gloves worth every day 1.00 and 1.50 a pair—in this sale at, per pair **65c**

Sample Sale Bestyette Rain Coats

For Women: 7.95, 10.50, 12.50

Deeply cut prices on a famous make of new rain coats. Made of double rubberized material; strong, durable, affording an ideal rainy day protection to clothing and health. Some half lined with silk serge; others have fancy collars.

Children's Winter Coats, 5.00

A popular price featuring a vast assortment of Cheviots, Kerseys, Meltons and Mixtures in stylish fall colors of brown, blue or gray. Genteel in appearance, with the popular wide collar effects. Sizes 6 to 14 years.

Other Coats at 3.95 and 6.95

Girls' Navy Serge Dresses, 3.95

You'll be surprised at the quality of these wool serge dresses at 3.95. They are finished with red piping and black and white table cuffs, belt and rever. Full plaited skirts, set-in sleeves. Ages 6 to 14 years.

Other Dresses at 5.00 and 7.95

1000 Yards Fancy Silks

Rich, radiant chiffon silks in a myriad colors and patterns, brand new and ideal for winter wear. Width, 24 inches; regular value 85c. Special, 65c a yard.

Heavy Plaid Back Coatings

Heavy quality, 50 inches wide, in gray, brown, purple, black and white, etc. 1.75, 2.00, 2.50 per yard.

$50,000 FORTUNE IS FOUND AFLOAT

Ambergris Is What "Greasy Looking Stuff" Turns Out to Be.

SAN FRANCISCO, Nov. 8.—Here is a $50,000 fish story that the liner Ventura brought yesterday from Samoa. Among south sea traders none is better known than Captain Allan, owner and master of the fleet footed schooner Dove. The captain is an enthusiastic deep sea fisherman and is in the habit of going far out to sea in a small boat to fish.

He went out a few weeks ago. The boat drifted through a mass of yellow, greasy looking stuff that gave forth an odor so strong that it was too much for the stomachs of the native rowers. They were pulling away from the [illegible] when it occurred to Captain Allan that it might be ambergris, which is highly valued in perfumery.

He returned to his schooner, in which he sailed out to where he had seen the odorous grease. A closer investigation satisfied him that it probably was ambergris and he gathered about 2000 pounds of the stuff, which he stowed away in five gallon oil cans.

He submitted a sample of his find to a German chemist in Samoa who pronounced it ambergris and valued the skipper's find at $50,000. News of the worth of the yellow grease spread over the island and in schooners and canoes half the population started out in search of it. A storm had scattered the original bulk, but many of the searchers found chunks of the precious grease and [illegible] lands.

Captain Allan has shipped his find to Germany and when he returns—come back he is going to have the finest power schooner in the south seas and is going to spend a year hunting for more of the same kind of treasure.

SOLDIER NOT TO BE INDICTED

HONOLULU, Nov. 8.—Corporal Daniel Logan, First Infantry, U. S. A., will not be placed on trial for killing a fellow comrade during a card game here a few weeks ago. The territorial grand jury refused to bring in a bill against him yesterday. It was shown that Logan was suffering from a nightmare at the time the fatal shot was fired, killing his comrade while asleep, then lying down beside the body and finishing his nap.

UNIVERSITY PAYS HONORS TO PRELATE

Students of Santa Clara Are Granted Holiday of Two Days.

UNIVERSITY OF SANTA CLARA, Nov. 8.—John Cardinal Farley was given an enthusiastic reception in the auditorium of the university here last night when he spoke before an audience that taxed the capacity of the spacious hall. His eminence was received at the depot earlier in the day by a large committee of prominent men and women.

The auditorium was beautifully decorated in honor of the event and the speakers' platform was especially pretty to look at. In the [illegible] Right Rev. Edward Dunn, bishop of Peoria, Mgr. M. J. Lavelle, Mgr. J. H. Magee, Mgr. J. B. Lewis and Rev. Luke J. Evans.

Mayor Thomas Monohan of San Jose made the address of welcome and he was followed by Rev. Father Morrison, president of the University of Santa Clara.

Cardinal Farley in his address said he was gratified to see the wonderful advance made by the Catholic church on the Pacific coast. He complimented the State of California on its climate and fertility of soil. He also urged the students to possess courage enough to express their religious belief before those of a different faith.

The students were granted a two day holiday by his eminence. Last night's [illegible] Cardinal Farley has attended since he came west. During his stay in Santa Clara Cardinal Farley was the guest of Edward and Mrs. McLoughlin. The cardinal and his party left late last night for Los Angeles.

Avoid Sedative Cough Medicines

If you want to contribute directly to the occurrence of capillary bronchitis and pneumonia use cough medicines that contain codeine, morphine, alcohol and other sedatives when you have a cough or cold. An expectorant like Chamberlain's Cough Remedy is needed. That clears out the mucous lodgments and destroys the germs of pneumonia and other germ diseases. That is why one may never realize from a cold when Chamberlain's Cough Remedy is used. It has a world-wide reputation for its cures. It contains no morphine or other sedative. For sale by all dealers.

TIMBER LANDS OF STATE TO BE SOLD

Eldorado, Amador and Calaveras Counties to Be Benefited.

PLACERVILLE, Nov. 8.—Proposals are being considered by the United States Forest Service for the sale of a big block of timber land to the Higgins Lumber Company of Wisconsin, according to advices received by Evan Kelley, forest supervisor, with offices in Placerville. The land is situated in the southern part of El Dorado and north of Amador county [illegible] Higgins Company owns large tracts which with the land about to be acquired probably will yield 10,000,000 feet of lumber.

The land in question is in township 8 north range 9 east and work of clearing and marketing the timber will be of [illegible] benefit to these counties, El Dorado, Amador and Calaveras. At present nothing is being done in the [illegible] property but it is expected that there will be employment for a [illegible] number of lumber men and [illegible] Higgins [illegible] from the Erickson Connecting Company, then known as the Lone and Eastern. It was originally intended to run from Ione to Jackson in Amador county but has been extended two miles farther to Martella. The Erickson company had to take over the line on account of the inability of the original promoters to carry out the project, although it has been in operation for some years. The Ruggles company bought the road two or three years ago and proposes to extend it to the Valley Springs timber claims.

Two routes are under consideration for the extension of the line. One is from Valley Springs, through Calaveras county across the Mokelumne river into Amador county and then to the holdings about fifty miles. The other route is from the present terminus of the road at Martella straight up the divide between Sutter creek and the Mokelumne river to Pine Grove, then between the main watershed of the Cosumnes and Mokelumne rivers to the holdings about forty miles.

LUMBERMAN AKLEY'S ESTATE IS SETTLED

MINNEAPOLIS, Nov. 8.—The final settlement in the Akley estate came late [illegible] daughter of the late millionaire lumberman was named administratrix without objection on the part of Mrs. Clara Reed Rose Akley, the widow.

Mrs. Quick and Mrs. Akley have been in litigation over the estate for three months. A tentative settlement was reached a few weeks ago. Under the final settlement the daughter is to receive two-thirds of the estate and the widow one-[illegible]

With the exception of [illegible] part located in [illegible] there is to be [illegible] in Minnesota.

FRENCH LINER WARSHIP

ST. NAZAIRE, France, Nov. 8.—A French new battleship, the France, was launched here yesterday and christened by Minister of Marine Delcasse.

NEW YORK TO WAGE 10-YEAR CAMPAIGN

NEW YORK, Nov. 8.—The Merchants Association of New York has outlined a 10 years' campaign for promoting the industrial welfare of the metropolis, which will involve the expenditure of [illegible] foreign and domestic trade is to receive attention and a tariff bureau will make an exhaustive study of freight schedules and the relations between railroads and distributors.

SLAYER IS ACQUITTED.

VALLEJO, Nov. 8.—Former Deputy Sheriff Frederick P. Meyer was acquitted by a jury in the Superior Court at Fairfield yesterday of having murdered James Workman, a United States marine, June 9. Meyer said he shot and killed Workman in self-defense. The jury was out only five minutes and returned the verdict of acquittal on the first ballot.

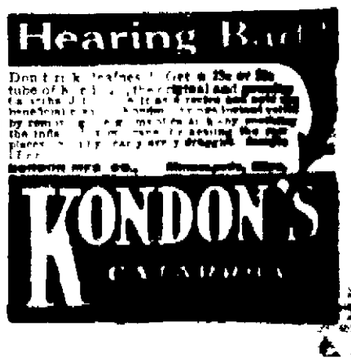

CAN YOU ASK MORE?

We are so confident that we can furnish relief for indigestion and dyspepsia that we promise to supply the medicine free of all cost to everyone who uses it according to directions who is not perfectly satisfied with the results. We expect no promises and put no one under any obligation whatever. Surely nothing could be fairer. We are located right here where you live and our reputation should be sufficient assurance of the genuineness of our offer.

We want every one who is troubled with indigestion or dyspepsia in any form to come to our store and get a box of Rexall Dyspepsia Tablets. Take them home and give them a reasonable trial according to directions. They are very pleasant to take, they soothe the irritable stomach, strengthen and invigorate the digestive organs, promote a healthy and natural bowel action, almost immediately relieve nausea and stomach irritation, induce healthy digestion and assimilation, and promote nutrition. Three sizes, 25c, 50c and $1. Remember, you can obtain Rexall remedies only at The Owl Drug Co. stores in Oakland, San Francisco, Los Angeles, Sacramento, Portland, Seattle, Spokane.

WIRELESS TO CONNECT FRANCE AND COLONIES

PARIS, Nov. 8.—The French government has decided to establish a series of wireless stations connecting Paris with the various French colonies and with North and South America. The project as laid before the chamber contemplates the expenditures of $4,000,000.

The point of connection in North America has not yet been specified, but the South American-Pacific girdle includes stations in Morocco, the island of Saint Louis, Martinique, the Marquesan islands, Tahiti, Noumea, capital of New Caledonia, and thence to Saigon, Indo-China.

DIES IN A COUNTY JAIL.

OROVILLE Nov. 8.—H. B. Watson, a Gridley harness merchant, who has been taken to the county jail in Oroville four separate times since last April because he refused to let drink alone, died in the sick ward of the jail last night. Watson was arrested twice also sent to Napa. He returned to Gridley and drank lemon extracts, which he poured over copper rivets. He became insane from the drink and two days after being taken to jail died.

A Belmont "notch" collar in white striped Madras. It's an

ARROW COLLAR

15c, 2 for 25c. Cluett, Peabody & Co.

DEIHL'S Hair Store

Hair Switches, Pompadours, Transformations, old ladies' Parted Half Wigs, and every style of hair goods to select from. Large line of leather goods and novelty jewelry.

Hair Dressing, Shampooing, Dyeing, Manicuring and Facial Work done by experts only. Latest and most Sanitary Equipment.

469 14th Street
Between Broadway and Washington

BULL MOOSE PAYS WAGER IN PUDDLE

Freak Election Bet Results in Amusement for San Francisco Crowd.

SAN FRANCISCO, Nov. 8.—With a crowd of a dozen spectators around him, the chief of the Kearny street stood in a puddle at Pine and Kearny streets for two minutes yesterday, carrying on his shoulders a placard bearing the legend, "I am a Moose." It was his settlement of an election bet with Sam Dixon.

The bet came about in this fashion. Dixon is a Roosevelt man and had spent the last three weeks in argument with his friend Tuchler, a Taft adherent, Dixon being a Wilson man.

A week before the election Tuchler was convinced that Roosevelt was going to win much Prosperity that he declared he would do it in the presence of a crowd. Dixon retorted: "Well, then, if Teddy gets licked, I'm willing to stand in a puddle of water outside these in Kearny street for fifteen minutes."

As the results came pouring in on Tuesday night Tuchler noted with a sigh that the rain was also pouring in fine, big sloppy puddles.

Settlement was deferred until yesterday afternoon.

Much to Tuchler's unspeakable relief, the rain had ceased just at the moment that Dixon was ready to see the bet settled. Together they searched the neighborhood for puddles. They found a nice big one on Pine street and Tuchler stepped into it.

As he was being scrubbed and cleaned up after his adventure, Tuchler proclaimed, "And if Teddy loses four years from now I'll stand on my head in a puddle twice as deep for a day."

TANK CAR EXPLODES; BOY KILLED, 4 HURT

DETROIT, Nov. 8. — Joseph Starzy, 13 years old, was instantly killed, Joseph Tomaseckeski, 14, was perhaps fatally injured, and three or four other boys were severely burned late yesterday by an explosion of gas in a tank car which recently had been emptied of gasoline.

Several boys were playing hide and seek among freight cars on a siding.

Tomaszczkeski, noticing the opening in the tank car, decided it was a good place to conceal himself. He descended to the floor of the car, with Starzy following him. Just as the latter was entering the opening Tomaszczkeski struck a match.

Starzy was blown 50 feet into the air and fell on top of a box car. His body was fearfully burned. Tomaszczkeski lay flat on the bottom of the car until the flames burned out and then crawled up the ladder. He was terribly burned about the head and body.

The other lads were climbing into the car when the explosion occurred.

NEW YORK JURY PANEL WORTH $200,000,000

NEW YORK, Nov. 8.—A $200,000,000 panel of jurymen was organized by Sheriff Hamburger of New York county yesterday. It is an annual custom of the sheriff's office to appoint millionaires to a panel from which the sheriff picks a jury in minor cases in his jurisdiction.

These wealthy men accept no pay directly, but turn the fees into a pool which is used for annual dinner.

The sheriff's appointments this year include George W. Perkins, William K. Vanderbilt, Theodore P. Shonts, Isaac N. Seligman and a large number of others known as multi-millionaires.

In addressing the panel yesterday, Sheriff Hamburger incidentally related how he deferred to Mrs. Charles Becker's superstitions when she objected to having her husband, the former police lieutenant, convicted of the Rosenthal murder, taken to the death house at Sing Sing on a Friday. He described Mrs. Becker "as game a little woman as there is in New York."

POSLAM REAL FIRST AID WHEN THE SKIN AILS

Any eruption of the skin, cut, boil, blister, rash or open sore spot is dangerous as a possible source of infection leading to serious skin disease, and should be treated promptly with Poslam, the antiseptic healing remedy.

Poslam readily shows its power to heal with its stopping all itching and comfort the troubled skin sufferer. Poslam gets in the manner in any skin disorder, including all eczemas, acne, salt rheum, pruritis, skin scab, seborrhea, dandruff, itch and scalp diseases. Minor affections, such as pimples, rashes, sores, etc., are quickly driven away.

POSLAM SOAP keeps the skin secure against disease, improves its color and texture, soothes tender skin, makes complexions clear, hands soft. The best shampoo for dandruff.

At Owl Drug Co. and all druggists sell Poslam (price, 50 cents) and Poslam Soap (price, 25 cents). For free samples write to The Emeryan Laboratories, 32 West 25th Street, New York City.

SCOTLAND YARD IN WILD EXCITEMENT

Mistake of Rich Chicago Man Causes Sleuths Bad Half Hour.

LONDON, Nov. 8.—Ira Nelson Morris, wealthy Chicagoan, son of the late American beef king, Nelson Morris, left England yesterday on the liner Baltic, after he had managed unintentionally to throw Scotland Yard's scores of detectives into a panic and to send all the members of the intelligence department, as well as the railroad authorities and insurance companies, on a wild goose chase for jewels he thought he had lost.

Morris had been stopping at Claridge's Hotel and had paid a two-days' visit to Rugby, returning on Tuesday.

On his arrival back at the hotel he reported the loss of a pigskin wallet packed with diamond cuff buttons and tie pins, including a scarfpin which was a present from the late King Leopold.

This tie pin Morris wanted particularly to recover, he informed the police and railroad authorities. He offered a reward for it of $150.

Practically every place in London was ransacked, but no jewel case materialized.

While packing to catch the Baltic, Morris found the lost case among his luggage, but the railroad authorities and insurance agents were not acquainted of this before he left London for Liverpool to make his boat.

STRICKEN WITH PARALYSIS.

STOCKTON, Nov. 8. — Superior Judge C. W. Norton, one of the best known jurists in California, was stricken with paralysis Wednesday at his home in this city. The muscles of his right leg and arm were affected and his articulation impaired. His condition is much improved and his physicians say he will entirely recover unless unlooked-for complications set in. He has just been re-elected, having no opposition.

A Marvelous Escape.

"My little boy had a marvelous escape," writes P. F. Bastiams of Prince Albert, Cape of Good Hope. "It occurred in the middle of the night. He got a very severe attack of croup. As luck would have it, I had a large bottle of Chamberlain's Cough Remedy in the house. After following the directions for an hour and twenty minutes he was through all danger." Sold by all dealers.

How would you like, in a single week, to be able to play any music ever written?

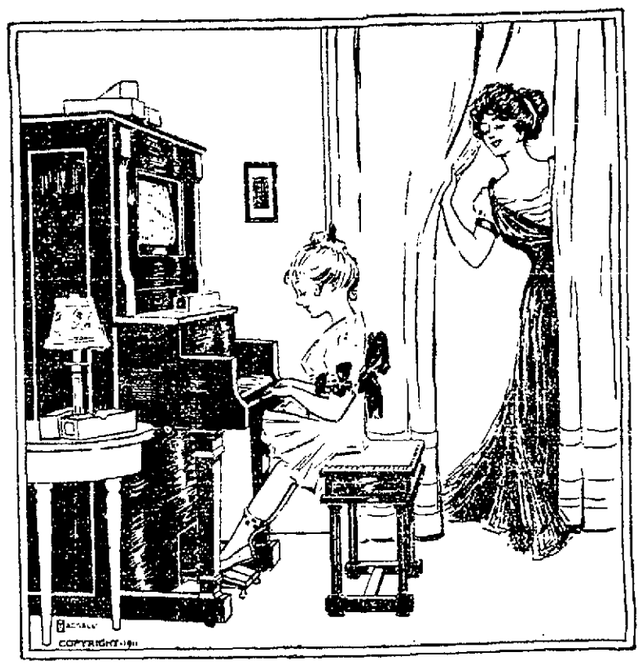

This Is a Sincere Statement of a Simple Fact.

The Pianola Piano will supply the ability to play, as only the great concert pianos can play, and any man or woman of average intelligence can control its expression devices.

You may have heard, in some home, Player-Pianos that have failed to give the music its proper expression and feeling. Do not make the mistake of assuming that all Player-Pianos are alike.

Pianola Pianos are imitated, but they cannot be duplicated. First, because the special Pianola features, such as the Metrostyle, the Themodist, etc., are protected by patents. Second, because the pianos with which the Pianolas are combined, are supreme within their respective classes.

A half hour at our store will serve to convince you beyond question that, with the Pianola, you can play any music you wish, and PLAY IT WELL. You can select your music from an immense library of 16,000 pieces, covering everything from the great classics down to the greatest song hits of musical comedy.

The question of purchase will be for you to determine, after you have satisfied yourself that, with the Pianola Piano, you can play better than any pianist of your acquaintance. You will receive the most courteous attention, whether you intend buying or not.

Pianola Player-Pianos are manufactured only by the Aeolian Company, and in Oakland are shown only at our store. Their reputation is world-wide, for they consist of the Pianola, in combination with six great pianos, the Steinway, the Weber, the Steck, the Wheelock, the Stuyvesant and the Stroud.

Pianola Pianos **$585.00** UP.

SPECIAL **A Limited Number of Exchanged Pianola Pianos and Pianos (in Perfect Order and Fully Guaranteed) at Greatly Reduced Prices**

KOHLER & CHASE

473 Twelfth Street *Bacon Bldg.*

Another Great Day Here Tomorrow in

Coats

DON'T MISS IT

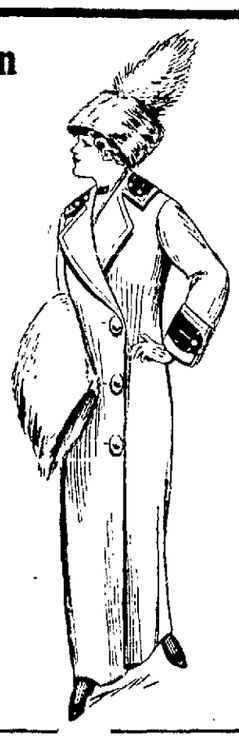

The biggest stock of new Winter Coats in this city will be on sale for the women of Oakland who know how to buy advantageously.

TO PROMPTLY REDUCE THIS GREAT COAT STOCK, THE MOST ATTRACTIVE VALUES EVER PLACED BEFORE THE PUBLIC WILL BE OFFERED AT FROM

$6.50 to $35

On Which a Saving of from $5 to $15 Will be Made by Every One Who Buys

These Coats are all late arrivals. They are distinctively stylish and materials and linings are of excellent quality.

In colors every new winter shade is represented. The quality and styles are so attractive, the variety of materials so large and the prices so low that you ought to be here tomorrow.

One in particular is a new black and white broad diagonal Johnnie Coat; a regular $20.00 value. Special for tomorrow **$12.95**

$6.50 One of the coat models worth at least $10.

Special

$17.50 to $22.50 Tailored Suits .. $12.75

$22.50 to $27.50 Man-Made Suits $15.00

$27.50 to $42.50 Novelty Suits .. $18.50

Children's School Coats Extra Special **$2.95**

Pacific Cloak and Suit House
N. E. Corner Eleventh and Washington Streets

New Winter Dresses Extra Special **$7.50**

$5000 RAISED FOR ORPHAN ASYLUM

St. Anthony's Fair Attracts Big Crowds and Gold Pieces.

Five thousand dollars has been raised by men and women of East Oakland who have charge of St. Anthony's church fair, for the benefit fund of St. Vincent's Orphan Asylum, which has been created by all of the Catholic churches of the east bay cities, to assist the management of that institution to carry out extensive building projects contemplated. In an effort to raise another $1000, which is intended to be added to that fund, the men and women in charge of this bazaar are making special efforts, through the medium of raffles, wheels of fortune and eight concessions which are proving an attraction to the large crowds who fill the spacious halls to the doors.

For this evening and tomorrow, which ends the bazaar, special features in the way of entertainment will be provided for the guests which promises to be an attraction.

OAKLAND ARTISTS HAVE WORK ON EXHIBITION

The Sketch Club is holding its fall exhibition above Paul Elder's store in San Francisco. Among the Oakland artists who have contributed are Margaret C. Herrick, De Neale Morgan, Chapel Judson and Stella Gertrude Trask. Miss Trask has recently returned from a sketching tour in the southern part of the state, where her work has received generous recognition. Several of Miss Trask's water colors are shown in the Del Monte Art Gallery. Miss Herrick's fine portrait work is shown, while the sand dunes of Carmel and the old oaks of Monterey represent the canvasses of Miss Morgan and Judson.

LAST TRIBUTE PAID TO OAKLAND PIONEER

Mrs. Catherine D. Murdoch, an old resident of California, who died at the home of her son, Fred Murdoch, in Thirty-fifth street, was buried this morning. Mrs. Murdoch came to the state in 1851 with her husband from Nova Scotia. Murdoch was a contractor here and died two years ago. Mrs. Murdoch leaves a son, Fred, and three daughters—Mrs. Charles E. Lloyd, Mrs. J. W. Harris and Mrs. F. D. Parsons.

Save Money Avoid Pain

Teeth Extracted Without Pain

Easiest and Best Painless Extractors in Oakland.

SPECIAL UNTIL OCT. 30.

SET OF TEETH	$3.00
22K GOLD CROWNS	$2.00
GOLD FILLINGS	$1.00
SILVER FILLINGS	.50
BRIDGE WORK	$2.00

Teeth Extracted Free when Teeth are Ordered.

Ten-Year Guarantee with All Work.

Boston Dental Co.

1369 WASHINGTON ST.

HOURS—Week days, 9 to 9. Sundays, 10 to 3.

SEVEN TO HANG ON FRIDAY, 13TH

Defeat of West's Measure Means Execution for Convicts.

SALEM, Oregon, Nov. 8. — Friday, December 13, at Oregon's State penitentiary, five and possibly seven men condemned to die will be executed. The voters of Oregon have defeated Governor West's measure to abolish hangings, and the executive stated yesterday that he would proceed with the executions.

"The question of the abolishment of capital punishment was fairly presented to the voters of the State and they made it plain that they are in favor of hanging," said the Governor. "While I am, of course, disappointed in the result, I have no complaint to make or criticism to offer.

"I fought for the abolishment of capital punishment because my conscience dictated such action. However, the voters of the State have declared their wishes in the matter and I intend to abide by their decision.

"I am sorry our seating capacity in the death chamber is so limited, for we will undoubtedly be obliged to turn away many who have been looking forward to this event. However, we will do the best we can."

The seven men who are condemned to die on Friday, December 13, are: Mike Morgan, convicted of killing John York in Josephine county; Frank Garrison, convicted of killing Roy Perkins in Cross county; Noble Foulder, convicted of killing Louis Gilbert in Klamath county; John W. Taylor, convicted of killing Donald Stewart and George Hastings in Multnomah county; Charles and George Humphreys, convicted of killing Eliza Griffith in Benton county.

The Humphrey brothers' case has been appealed to the supreme court on a stay of execution and unless the court decides against them before the fatal December day, they will not be included in the hangings.

DIES WITH MURDER SECRET IN KEEPING

FRESNO, Nov. 8.—With the death of William A. Sanders, aged 76, at the county hospital yesterday there passed away a man who for eighteen years had rested under the suspicion of having murdered his companion, William Wooten, but who was never prosecuted on that charge because the body of the missing man has never been found.

Sanders died without clearing up the case, and the mystery will now never be solved unless Sanders made a confession in his life's history, which he wrote while serving fourteen years in San Quentin for forging Wooten's name to a check.

Eighteen years ago Wooten dropped out of sight with $40,000. Sanders was the last man seen with him on a lonely road. Sanders always claimed that Wooten got mad at him and turned back, taking the sack of gold with him.

EARTHQUAKE LOCATED BY NEW INVENTION

WASHINGTON, Nov. 8.—Georgetown University observatory here will soon install a special apparatus which will enable seismograph operators to determine almost the exact location of earthquake shocks.

Rev. Father Terndorff, observer in charge, announced this, following the report of a severe shock recorded on the seismographs at the observatory early yesterday. Seismographs now record approximate distances of earthquakes but not their direction. The improved apparatus is the invention of Father Terndorff.

You

can do us a lot of real good by mentioning to your associates the name of the firm who sold you your suit—by telling your friends where you bought the one you wear. This friend telling is one of the things we wish to boost, and the thing we wish you to remember. Tell your friends where you buy your clothes when you buy 'em here.

We want them to know where you bought yours.

Eastern Outfitting Co
Men's Clothing Department 621 14th Street
ED. R. WEBSTER, Manager.

HENRY G. HAHMAN DIES AT SANTA ROSA

SANTA ROSA, Nov. 8.—Henry G. Hahman, a member of one of the oldest pioneer families of this city, died suddenly yesterday. He had been ill for some time, and his condition was regarded as serious, but the end was unexpected when it came. The father of the deceased, Feodore G. Hahman, with Berthold Hoen, laid out the original Santa Rosa. Prior to that time the Hahman family lived at the historic adobe house on the banks of Santa Rosa creek, east of the city.

Henry G. Hahman was a member of the firm of C. A. Wright & Co. and was assistant cashier of the Savings Bank of Santa Rosa for the last 12 years. He had large property interests here. Deceased was a Mason, Odd Fellow, Native Son and Knight of Pythias. He is survived by a widow, who was Miss Elizabeth Saunders of San Francisco. They were married October 26, 1899, and the union was a most happy one.

EX-SENATOR SERIOUSLY ILL.

LOS ANGELES, Nov. 8.—John P. Jones, former United States Senator, who recently leased the Hancock Banning home in West Adams street at Figueroa, is seriously ill with acute kidney trouble. Members of the family declare however that he will be out of danger within a few days. Jones is 83 years old, and has been in California politics since 1867, and until recently he made his home at Santa Monica. Dr. Henry F. Howard is attending him.

The Effects of Opiates.

THAT INFANTS are peculiarly susceptible to opium and its various preparations, all of which are narcotic, is well known. Even in the smallest doses, if continued, these opiates cause changes in the functions and growth of the cells which are likely to become permanent, causing imbecility, mental perversion, a craving for alcohol or narcotics in later life. Nervous diseases, such as intractable nervous dyspepsia and lack of staying powers are a result of dosing with opiates or narcotics to keep children quiet in their infancy. The rule among physicians is that children should never receive opiates in the smallest doses for more than a day at a time, and only then if unavoidable.

The administration of Anodynes, Drops, Cordials, Soothing Syrups and other narcotics to children by any but a physician cannot be too strongly decried, and the druggist should not be a party to it. Children who are ill need the attention of a physician, and it is nothing less than a crime to dose them willfully with narcotics.

Castoria contains no narcotics if it bears the signature of Chas. H. Fletcher.

Genuine Castoria always bears the signature of Chas. H. Fletcher

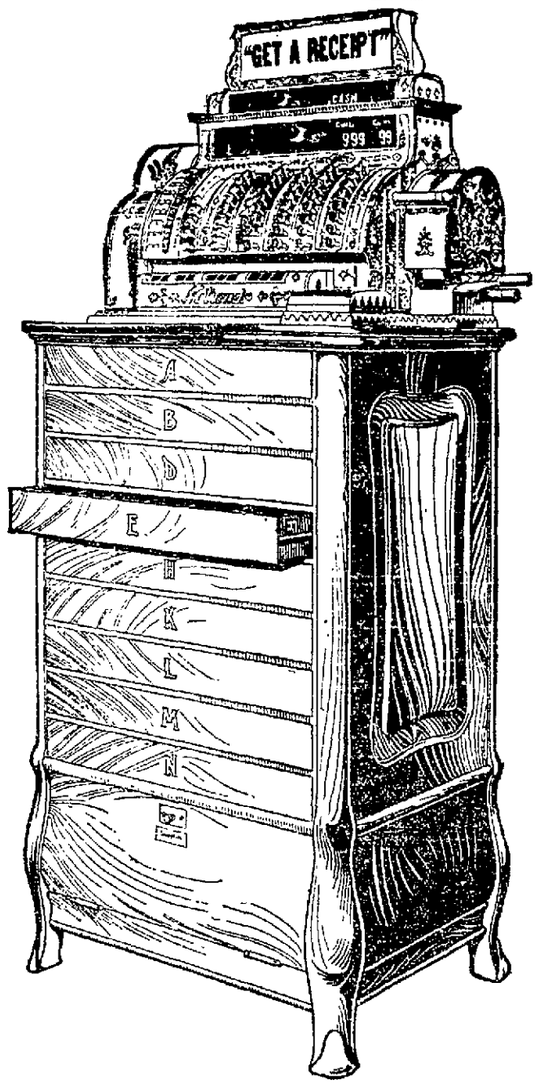

A National Cash Register is a guardian of morals, money and method.

It protects the rights of merchant, clerk and customer.

It *pays* for *itself* out of a *share* of the *losses* it *prevents.*

The National Cash Register Co.,
Dayton, Ohio.
Oakland Office, 359 Twelfth St.

HEAR REPORTS ON FIRE EQUIPMENT

After hearing the report of Fire Chief Nicholas Ball of Oakland and Chief James Kenney of Berkeley on the fire fighting facilities which prevail in the manufacturing districts and along the waterfront the Manufacturer's Association last night decided to take steps to improve the systems.

Secreary Frederic Boegle Jr., secured the sanction of the Berkeley City Council for the giving of the testimony of Chief Kenney before the manufacturers, and a general understanding of the entire situation was had during the evening.

CIGARETTE SMOKERS ARE BARRED FROM ATHLETICS

PASADENA, Cal., Nov. 8.—J. M. Rhodes, superintendent of schools, decided today that he would stop cigarette smoking among school boys or they would never participate in inter-school athletics. In an order issued today he prohibited any boy who smokes cigarettes from playing in the football or baseball teams or from engaging in any of the school sports.

School authorities declared cigarette smoking among boys whose ages ranged from 10 to 18 years was on the increase and that still more drastic steps would be taken to stop it.

DEALING SQUARELY WITH THE PUBLIC

What assurance have you after you have purchased a Piano on which a reduction of from fifty to one hundred and fifty dollars has been made, that you have really bought at the bottom price? How are you to know that the next buyer who happens in will get an additional twenty-five or fifty dollars reduction?

Does it seem reasonable to you that a Piano built to sell at three hundred dollars can be sold for one hundred and ninety and leave a legitimate and fair margin of profit for the dealer?

Bear in mind this fact—no merchant sells his goods at a loss, and the Piano that is offered at a reduction of one-third to one-half is a dangerous and unsafe investment at any price. It is built to deceive, sold by dealers whose policy is to charge all the traffic will bear, and who do not hesitate to take advantage of the fact that the average buyer is unskilled in Piano construction and the quality of materials. On our floors may be seen Pianos that are very low in price; as low, in fact, as good, dependable Pianos can possible be made and sold. They are the product of factories which have established their reputations by the merit and quality of their Pianos, and the prices, save for the addition of eastern freight, are identically the same as in New York, Boston or Chicago.

No effort is made by our salesmen to convince the buyer that the low-priced Piano equals in quality the best, but you will be told and it will be proven to you that, dollar for dollar, your money will buy more real Piano quality here than at any other store in the west.

Because we respect the intelligence of the buying public and because we know no other method than to deal fairly, squarely and out-in-the-open, you may rest your case with us with the positive assurance that you will get the best Piano possible, at the price paid.

Easy payments, of course.

Sherman, Clay & Co.

Shelley B. Allen Co.

VICTOR TALKING MACHINES—SHEET MUSIC
TWO ENTRANCES:
Oakland—510 Twelfth and 1209 Washington
135-153 Kearny and 217-225 Sutter Streets, San Francisco.
OTHER STORES—Los Angeles, Sacramento, San Jose, San Diego; Phoenix, Arizona; Reno, Nevada; Portland, Oregon.

GIRLS INSULTED; BAN ON TAG DAY

Mothers' Denunciation of the Custom Causes Order by the Mayor.

CHICAGO, Nov. 8 — "Chicago, in its charity, forgot to be gallant to the pretty girls who begged upon its sidewalks. There will never be another 'tag day.'"

Stories brought to clubwomen by girls and women who told them as reasons for refusing to serve on future "tag days" caused a stir of indignation at social gatherings and resulted yesterday in the issuance of an order by Mayor Harrison prohibiting the annual custom.

More than $50,000 was collected for charity upon the one day. Girls of fair face and charm of manner solicited the funds. But the price they paid was too great, say the mothers and wives who assembled at two meetings.

Mrs. D. Harry Hammer, president of the Mothers' Relief association and member of numerous social civic clubs, denounced the custom and refused to take any part in getting the fair solicitors of the future.

"It is outrageous for a pretty girl to appeal to a man for money," she said, "and the cloak of 'sweet charity' is a sin and is simply teaching the girl sinful practices and showing her the way to win man's money.

"Mothers who will not even allow their innocent daughters to attend a nickel show will dress them in their best gowns and send them from home with their sweetest and most alluring smiles and wiles to beg money. Is that charity? If it robs young girls of their innocence, then we had better get along without charity."

TELLS OF INSULTS.

Mrs. Hammer told of several instances in which men who dropped their offerings into the pasteboard boxes not only forgot their gallantry, but were insulting in their remarks.

From the "tag day" of 1911, it also was remembered, grew an "affair" that caused the wrecking of one home. Mrs. Charles D. Boardman, 932 Argyle street, was one of the speakers who rose in support of Mrs. Hammer.

"Mothers," she said, "cannot realize the situation and must be misled, probably by the desire to see their pretty daughter's picture and name and description in the newspapers. It is true that chaperones were sent along with the girls, sometimes, but it might have been well to watch the chaperones.

Other women supporting the protest were Mrs. George E. Colby, Mrs. John S. McClelland, Mrs. Frederick H. Greene and Mrs. Orva G. Williams.

"We shall start this campaign urging mothers to refuse permission for their daughters to solicit funds," said Mrs. McClelland, who is assistant secretary of the Hawkeye Fellowship club. "It is wrong and we are the ones to right it."

In placing the ban upon general "tag days," Mayor Harrison supplemented it by permitting this form of charity in the immediate vicinity of institutions to be benefited. None will be allowed in the loop district. Applications for "tag day" permits have been numerous.

ZONE ORDINANCE REPORT MADE

Mayor Mott's Reply Read to the Manufacturers' Association.

The committee from the Manufacturers' Association, which was appointed to interview Mayor Mott and protest against the passing of the Zone Ordinance reported to that body last night with Mott's reply.

The protest was based on the statement that Oakland was not essentially a resident city and that designating it as such would result in a serious setback to the city's growth.

Mayor Mott's reply as outlined in the report was to the effect that there was not the slightest intention on the part of the commission to restrict the industrial growth of the city, but as 10,000 acres of territory were at present actually available for manufacturing purposes, a small sub-committee should be appointed for the purpose of conferring with the city attorney and himself for the purpose of drawing up a satisfactory ordinance.

During the discussion the Mayor stated that it would be the purpose of the administration to adopt a broad policy in regard to the city wharves and approach as near as possible to the "free port."

LOVED RAYMOND, BUT NOT WHISKERS

"Choose Between the Horrid Beard and Me," Said Michalina.

PITTSBURG, Pa., Nov. 8.—"I just couldn't stand for Raymond's horrid whiskies," said pretty Michalina Peconski.

"But I love him, oh, so much. And when he agreed to cut them off a little sorry and said he might keep just a little bit of the horrid things on his chin; a goatee, Raymond calls it."

With a naive shrug of her shoulders she turned to her big, strong lover, Raymond Zoland. After holding out her hands she said, "My Raymond with a goatee, but no whiskers, never, never."

Raymond and Michalina were married by Justice of the Peace Daniel Cossley, of West Pittsburg. Two weekks ago Raymond got a license and they were about to take the nuptial step when the bride demanded that her fiance be shorn of his abundant crop of whiskers. Raymond [illegible] Cupid, however, settled the question today.

CO-EDS IN DISPUTE OVER DEMOCRACY

MADISON, Wis., Nov. 8.—A schism among members of the junior class at the University of Wisconsin over the "democratizing" of the next class prom has become certain. Two junior proms, one at $2 and the other at $5, are probable. Three candidates are out for chairman. Ivan A. Bickelhaupt of Aberdeen, S. D., pledges a "perfect prom," meaning a cost of $5 a ticket. Albert R. Turney of [illegible] "democratic prom," and the platform of Irvin A. White of Antigo calls for a $2 prom, no house parties, no full dress suits and no out-of-town guests.

$30 Will Install Complete a Steam Heating Apparatus

sufficient for a small apartment. Ten cents a day will operate it. No cellar or smoke flue required. If building new, leave out the front chimney. The saving will install the newest and best type of heating. Ask for particulars. Peck & Dreyer Co., 256 Market St., San Francisco. Phones—Sutter 3498, S. F.; Piedmont [illegible]

THINK GIRL WENT AWAY WILLINGLY

Elopement Believed to Be at Bottom of Anna Grassia's Disappearance.

Mystery still surrounds the disappearance of 18-year-old Anna Grassia from her home near San Lorenzo last Tuesday, when she was carried away by a man and woman in an automobile which drove up to her door at noontime.

Evidence as to the girl's relations with Angelo Bocca, a former lover, was given Deputy District Attorney Satterwhite yesterday, but no warrant for the arrest of Bocca was issued, and Antonio Grassia, the father, is still searching for his daughter.

Owing to the uncertainty of the circumstances surrounding her disappearance from home, the authorities have hesitated to press the matter of a search as it is believed that the girl may have gone away on her own free will. Children playing in the vicinity at the time are said to have related that Miss Grassia did not make any resistance or outcry to being carried into the waiting automobile. For that reason the affair is looked upon as an elopement. However, a close watch is being kept for the machine which is known to the San Leandro and Hayward police, and a solution of the mystery is expected at an early date.

REHEARSAL MAY BE SEEN TONIGHT

The board of lady managers of the Children's hospital, soon to be erected in Oakland, invites the public of the east bay cities to attend a partial rehearsal of "Jappyland," the operetta to be given by society people for the benefit of the hospital. The rehearsal will be held tonight at Castle Hall, opposite Hotel St. Mark.

The music and other features of the operetta will be gone over so that the public may form an idea of what the proposed entertainment is to be. Already a large number of prominent residents of the east bay cities have volunteered their talents for the production, which promises to be one of the most successful amateur performances ever given in Oakland.

Elects Himself by Shrewd Trick

SEATTLE, Nov. 8.—George Wadsworth Sampson, a shrewd young lawyer, caused himself to be elected judge of the Superior Court of King county last Tuesday without letting it be generally known that he was a candidate. Following the promotion of Superior Judge John F. Main to the supreme bench a successor to him was appointed by the governor to sit in the Superior Court. The law of the state says a judge may be appointed to serve until the next general election.

It was supposed there would be no candidate to fill the unexpired portion, sixty days, of Judge Main's term, but Sampson caused himself to be voted for with stickers to fill the vacancy, received the votes of a few friends and will be judge for two months. It has not been decided which of the judges will withdraw until the first of the year. All but one of the nine superior judges have been elected for a new term. Sampson's action was entirely legal, the prosecuting attorney says.

Canal Zone Carried by Colonel Roosevelt

COLON, Panama, Nov. 8.—The Progressives came out well on top in the presidential election in the canal zone.

The figures were:

Roosevelt, 1026; Wilson, 782; Debs, 440; Taft, 106; Chafin, 71.

CONGRESS

CINCINNATI, Nov. 8.—The official count necessary to determine whether Congressman Longworth has been defeated by Stanley Bowdle, Democrat, began today and probably will not be completed before Monday. The unofficial count, which gave Bowdle a plurality of 66 votes, had not been changed as a result of the first several hours of the recount.

Oklahoma, Second District—Dick T. Morgan, Republican, re-elected.

Washington, Second District — Albert Johnson, Republican, elected.

Washington at large—James W. Bryan, Progressive, elected; J. A. Falconer, Progressive, elected. At large—Will E. Humphrey, Republican, re-elected.

SHARES ROOM AND MONEY.

SAN FRANCISCO, Nov. 8.—Alex Olsen, a grower of Sebastopol, met a stranger on a ferryboat on route to this city last night and invited him to share his room in the Harbor hotel. When he awoke this morning the man was missing as well as Olsen's $17.

Turkeys Chickens Ducks

We are now prepared to sell you the finest poultry and game to be had in the city.

Our prices are the lowest that can be charged for good goods.

Phone us your order tomorrow and be convinced.

Don't forget that we still continue to be the leading dealers in

FISH, OYSTERS, ETC.

F. J. Edwards Co.

822 Washington Street.
Lakeside 547.

Oakland's Most Progressive Store

ABRAHAMSONS

S. E. Cor. 13th and Washington Sts.

Our Entire Line of Pattern Hats Greatly Reduced

$8.50 Ladies' Trimmed Fall Hats In Exclusive One-of-a-Kind Styles $4.75

Selected for a great Saturday selling from our regular stock of $7.50 to $8.50 values. There are fully 75 fashionably Trimmed Hats for your selection. Smart, snappy shapes of silk velvet and French felt, velours, also silk and satin, effectively and stylishly trimmed with ostrich fancies, wings, breasts, novelty stick ups and fashionable side and under brim trimmings. No matter what your taste may be, you are bound to find a model that will surely please you. Your choice of these regular $8.50 values. Special for Saturday, $4.75.

Ready to Wear Plush Hats . . $1.95

Hats that are worth twice the price. For general wear this hat is without an equal. Come in large sailor style with up-turned rim effect, neatly trimmed with heavy silk ribbon. Large and medium styles. Colors, beaver, black, brown and navy.

Attractive Trimmed Hats . $9.95

Values to $15.00

An exceptionally fine lot of hats, originally priced up to $15.00. The variety is unlimited and includes the latest innovations in Dress Hats, Semi-Dress Hats, Tailored Hats, Toques, Turbans, etc., artistically trimmed with roses and fancy feathers. Worth every penny of $15.00. Saturday special.....$9.95

Bright Felt Shapes $1.95

New arrivals in large, small and medium styles, and in the most wanted colors of the season, including navy and black. Genuine $3.00 values. Special, $1.95.

Soft Collapsible Plush Hats $1.48

A collection of about 75 new hats. Actual $2.50 values. Come in every imaginable color. Special, $1.48.

Children's Trimmed Hats ... $1.95

Bring the children with you tomorrow and make them happy by selecting a hat for them from this vast assortment. Come in Mushroom and Tam O'Shanter effects, tastefully trimmed in many ways. All colors including black. Values to $3.00. Special, $1.95.

FEATHERS are always a specialty in Abrahamson's Millinery Dept.

and we advise you to see us first before making your purchase elsewhere. We have the stock and variety and buying in large quantities direct from the manufacturers enables us to save you a snug sum on your purchase. For Saturday selling we offer the following values:

French Feathers In white and colors—also smart combination effects. Reg. $7.50 values. Special, **$4.95**

French Feathers Prime selected male bird feathers in black, white, cerise, taupe, golden brown, etc. Actual $8.50 values. Special, **$5.95**

French Feathers Actual $10.00 values. Extra large heavy plumes, full 20 inches long, in white and black only. Special, **$7.45**

Willow Plumes Snowy white Plumes of high grade selected stock, with large drooping heads. Actual $8.50 values. Special, **$6.00**

SEE OUR WINDOWS

OUR ASSORTMENTS IN

Children's Wearing Apparel

of every kind and description were never so extensive or attractive. It will make no difference what you may want to pay, you will always find here just the garment you want.

Child's Hats and Bonnets, 98c

Values up to $2.00. Smart effects of Velvet, Corduroys, Felt and Silk in all leading colors, neatly trimmed with Ribbons and Bands in many effective ways. Special, 98c.

Child's and Misses' Coats $5

Values up to $7.50. Tailored and fancy trimmed effects, of Mixtures, Corduroys and Kerseys, some neatly trimmed on collar with gray Astrakan. Shawl collar and chin collar styles. Special, each, $5.00.

Jointed Dolls $1.75

Actual $2.50 values. Sweet faced, full 26 inches long. Dolls with real eye lashes and long curls. Full jointed. Specially priced at $1.75.

Wool Sweaters $1.95

Closely woven, warm, all wool Sweaters, in single breasted effects. Come in gray, blue, brown and red. Actual $2.50 values. Special, $1.95.

FlanneletteGowns79c

Warm and fleecy garments, cut extra full, low and high neck models, in striped and solid colors. Special, each 79c.

Blanket Robes $3.45

About 25 garments in an entirely new assortment of patterns and colorings. Bordered and plain effects, satin trimmed, finished with cord tassels and fancy frogs. Actual $5.00 values. Special, $3.45.

Underwear at the lowest prices in town

Complete assortment in Women and Misses' sizes. All styles, weights, materials and colors are represented. Lay in your supply now at these special prices.

Children's Underwear 22c

Fleece lined garments with high neck and long sleeves. Pants in ankle length. Actual 35c values. Special garment, 22c.

Women's Vests and Pants 48c

Heavy weight fleece lined garments, perfect in every detail. High neck, long sleeve styles. Pants ankle length. Special garment, 48c.

Women's Underwear 25c

Warm, fleece lined garments, perfect fitting, splendid wearing. Regular 35c values. Special garment, 25c.

Women's Union Suits 95c

Actual $1.50 values, shaped to fit the figure. All sizes. High neck, long sleeve styles. Specially priced at, garment, 95c.

Buy Your UMBRELLA Now!

At $1.45 Guaranteed rainproof umbrellas for men and women. Made of American Gloria, tape edged with strong eight-ribbed frame. 26 and 28 inch size.

At $1.95 Women's all silk Taffeta Umbrellas, mounted on superior 8-rib frame. Mission handles. Colors, navy and green. Actual $3.50 values. Special, $1.95.

At $2.48 Women's Union Taffeta Umbrellas; strong, durable, guaranteed rainproof. Come in a large assortment of new style handles. Special, $2.48.

Table Linens

90c yard—72 inch all linen Damask yard **75c**

$1.25 yard 72-inch all linen Damask, yard **$1.00**

$1.75 yard 72 inch pure linen Satin Damask, yard .. **$1.50**

Kimono Flannel, yd. 12½c

2500 yds. only—plain and bordered effects, in Persian, floral and dotted designs. Regular 15c value. Special, yard, 12½c.

Two Specials in Furs

Black Coney Sets $7.00

Rich, soft and glossy looking Furs, made of French dyed Coney skins. Scarf in large round shawl collar effect with Ferret Muff to match. Regular $10 value. Special, Set $7.

Iceland Fox Sets $14.50

Actual $20.00 values. Rich looking, soft and snowy white sets. Collar in round or animal effect with huge pillow muff to match. Lined with blue or white satin.

New Corduroy Dresses $14.95

Actual $20.00 values. Smart one-piece style garments in navy blue, garnet, green and brown, neatly trimmed with white self material on collar and cuffs, finished with patent leather belt to match dress. All sizes.

Long Kid Gloves, pr. $1.79

Actual $2.50 values. 12 button length gloves in tan, black and white, soft and pliable, splendid for every day wear. Special, pair, $1.79.

Women's Cape Gloves, pr. 85c

One clasp style gloves, perfect fitting, splendid wearing. Come in tan and white only. All sizes. Regular $1.25 values. Special, pair, 85c.

GIRL OF 20 DIES OF INFANTILE PARALYSIS

BALTIMORE, Nov. 8.—Infantile paralysis appears in the death certificate as the cause of Miss Lucy Crawford's death here. Miss Crawford was 20 years old and a member of the junior class of the Goucher Woman's College. The young woman fell ill last Sunday morning, but was able to attend her class recitations Monday. Tuesday her illness grew worse and a physician had to be called in. That night she suffered a paroxysm and began sinking rapidly. Her parents were called in and they reached her bedside a few minutes before the end came.

Miss Crawford was one of the most [illegible] longed to the Alpha Phi fraternity.

SHOCKED TO DEATH TOUCHING LIGHT SOCKET

SCRANTON, Pa., Nov. 8.—Patrick A. Joyce, 24 years old, a wholesale liquor dealer of Duryea, near here, was shocked to death by coming in contact with an electric light socket in the basement of his store. He had gone into the basement after an electric globe.

European Plan Phone Oakland 8862

All Outside Rooms—Modern in Every Respect
Fire-Proof

GOLDEN WEST HOTEL

A. SONNICHSEN, Proprietor.

Largest and Most Complete Hotel in the City
Electric Lights, Baths, Hot and Cold Water in All Rooms
Furnished Rooms Single or En Suite
From 50c to $1.50 Per Day
Special Rates for Tourists and Permanent Roomers

Oakland, California 4[illegible] Eighth Street

SAN LEANDRO BOY LOSES EYE IN GUN ACCIDENT

SAN LEANDRO, Nov. 8.—Alfred Sarmento, 15-year-old son of Joe Sarmento, a farmer, living in Hayward avenue, near San Leandro, was shot in the face with a rifle bullet last night. The lad has lost one of his eyes. He was endeavoring to extract the bullet, which had stuck in the gun, when it exploded in his face. He was taken to Merritt Hospital in a serious condition, and it was found necessary there to remove the injured eye.

HEART---TRIBUNE'S PAGE FOR WOMEN---HOME

Society

MISS ANN SPRING, daughter of Mr. and Mrs. John Spring, will give a prettily appointed tea on Saturday afternoon, November 16, which has the Town and Gown club in Berkeley as its setting. Miss Spring is attending the State University and has a host of friends among the younger girls.

RETURNS FROM EUROPE.

Mrs. E. Mejia and her son, E. Mejia Jr., the Misses Elvira, Leona and Cordie Mejia returned to their home on Oakland avenue Wednesday from Europe, where the young people have been adding the finishing touches to their education during the past year. Accompanied by their mother, they have spent three months visiting places of interest in various parts of Europe. The Misses Mejia have a wide circle of friends in the bay cities who have been looking forward with pleasure to their return.

BRIDGE CLUB WILL MEET.

Miss Vera Cope will entertain on Wednesday of next week at the card tables, her guests being the members of one of the winter's bridge clubs. Among them are Miss Elsie Farnum, Miss Elizabeth Smille, Miss Fanny Plaw, Miss L. Lucy Shinn, Miss Effie Smille.

FORMER BERKELEY MAN ENGAGED.

At a reception given by Mr. and Mrs. W. B. Rankin at their residence in Los Angeles, on Saturday, October 26, the announcement was made of the engagement of their niece, Edith Clare Turner, to Edward Dugget Parker.

Parker formerly lived in Berkeley and the news will be of interest to his many friends around the bay.

The date of the wedding is set for November 26 and the honeymoon will be spent in the north. Plans for their entertainment have already been made by Mrs. Walter W. Parker of San Francisco and by Mrs. W. M. Greuner of Piedmont, who is a sister of the groom.

ANNOUNCES ENGAGEMENT.

Mrs. Wilfred Theodore Caldwell of Oakland, formerly of Chicago, announces the engagement of her daughter, Thesta Caroline, to Cyrd Arthur Plover of Seattle, Washington.

No date has been set for the wedding, but it will probably take place in the early part of the new year.

VISITING IN ALAMEDA.

Mrs. Ralph D. Emerson arrived yesterday from her home in Hoquiam, Wash., to visit her mother, Mrs. John F. Soule, at the family home in Alameda. Later, Mrs. Emerson will be joined by her husband.

FASHIONABLE TEA IS GIVEN.

Between three hundred and four hundred smart folk called at the home of Mrs. Dudley Kinsell yesterday to attend the tea given by Mrs. Vance McClymonds and Mrs. Kinsell in compliment to Mrs. J. J. Donovan. It was the first opportunity society had to greet the bride since her return from her honeymoon. The spacious home in Claremont Manor was massed in autumn foliage and great bouquets of yellow chrysanthemums.

Assisting in welcoming the guests were: Mrs. Donovan, Mrs. T. C. Coogan, Mrs. J. W. McClymonds, Mrs. John D. Ellis, Mrs. W. H. Hammond, Mrs. Harvey Lindsay, Mrs. Allen Chickering, Mrs. W. R. Bassick, Mrs. Robert Collins, Mrs. E. J. Cowing, Mrs. George Kinsell, Mrs. Kenneth Hamilton, Mrs. Hugh McCall Webster, Mrs. Arthur G. Nason, Mrs. W. A. Clark, Mrs. George Franck, Miss Anne Engelhardt, Miss Clara Franck, Miss Beverly Nason, Miss Ora Lucas, Miss Elsie Everson, Miss Mary Engelhardt.

RETURN FROM EUROPE.

Mrs. T. J. Wrampelmeier and Miss Ethel Wrampelmeier, after an absence of several months abroad, have returned to their home in Berkeley.

HERMAN KRUSIS GIVE DINNER.

Mr. and Mrs. Herman Krusi gave a dinner last night at their home in honor of their guest, Mrs. Carrie Chapman-Catt, who is president of the International Woman's Suffrage Alliance. Mrs. Catt arrived on the Chiyo Maru on Monday and has been made the guest of honor at several affairs.

WEDDING IN ALAMEDA.

Miss Anna Margaret Dickie, daughter of Mr. and Mrs. John W. Dickie of Alameda, became the bride of Wallace Drew Heracle last night at a home wedding before the relatives and close friends, with Rev. C. L. Mears officiating.

The bride wore the conventional wedding gown of white satin, veil and orange blossoms. She was attended by Miss Jane Dickie as maid of honor, and by Miss Eva Rice and Miss Etta Addington as bridesmaids. John de Martin as best man and little Gertrude Dickie as flower girl, completed the wedding party. The bride belongs to one of the representative families of the Encinal City, and is talented musically. Meracle is connected with the San Francisco office of the Alaska Treadwell Mining Company.

COMPLIMENT BRIDE-ELECT.

Mrs. William E. Leland has sent out cards in honor of her sister, Miss Edith Wallace, a December bride-to-be, for the afternoon of Monday, November 25.

SOCIAL CLUB TO MEET.

Mrs. J. F. Kennison and Mrs. E. M. Boardman will be joint hostesses at "The Ferns" on the afternoon of November 14. The guests will include the members of a birthday club which meets in celebration of the anniversary of the birthday of any one of its members, who then acts as hostess for that occasion.

The members of the unique organization are Mrs. J. F. Kennison, Mrs. E. M. Boardman, Mrs. Eugene Griswold, Mrs. Charles Waterhouse, Mrs. A. L. Cunningham, Mrs. W. A. Rugg, Mrs. C. E. Miller, Mrs. T. C. Stoddard, Mrs. F. M. Palmer, Mrs. C. S. Osgood, Mrs. R. L. Wallace, Mrs. D. H. Bryan, Mrs. Henry H. Wadsworth.

TO GIVE DANCE.

Miss Anita Sheeran has asked 30 of the younger members of society for a dance to be given Friday evening, November 15.

UNIQUE DINNER.

Miss Alice Snook will preside over a cafe chantant dinner on the evening of November 17 at her home in Berkeley. Lieutenant and Mrs. Dyer-Bennett, who are visiting in the college town, will be the guests of honor.

Before her marriage to the young lieutenant, Mrs. Dyer-Bennett was Miss Miriam Clapp, a popular society girl of Berkeley. The couple are on their way to India. Miss Mildred Kellogg will give a dance on Saturday evening, November 16, at her home in Piedmont for the Dyer-Bennetts.

RECEPTION IN ALAMEDA.

Mrs. J. N. Chapman, state regent of the Daughters of the American Revolution, was the guest of honor at a reception given today at the home of Mrs. P. A. Jordan in Alameda. The arrangements for the reception were made by the members of Cupe de Oro chapter of the Encinal City, of which Mrs. Chapman is a member. Many guests called between 3 and 5 o'clock.

BRIDGE EVENING.

Mr. and Mrs. John Irvan will entertain at a bridge evening tomorrow complimentary to Miss Katherine Irvan of Kentucky, who is spending the winter in California.

CARDS AND SUPPER.

Mr. and Mrs. A. L. Leber will entertain a number of friends at their home next Monday at cards, followed by a supper. Their guests will be Mr. and Mrs. Lin Church, Mr. and Mrs. Frederick Laufer, Mr. and Mrs. Joseph Warner, Mr. and Mrs. J. S. Naismith, Mr. and Mrs. A. Kendall, Mr. and Mrs. E. C. Cook, Dr. and Mrs. W. W Kergan.

Mrs. D. T. MacNaughton is another local matron who frequently entertains at the card tables.

UNIQUE ENTERTAINMENT.

A suffragette hop was the unique entertainment which Mrs. Fred Richard Jones of Berkeley offered about forty guests recently, when all present wore suffragette costumes, and enjoyed a dance. Between the numbers, the election returns were read. Those who participated in the jolly affair were: Mr. and Mrs. Bernard Maybeck, Mr. and Mrs. Dorsey Ash, Mr. and Mrs. J. Dwiggins, Mr. and Mrs. Wallace, Mr. and Mrs. Gaston Strauss, Dr. and Mrs. Carpenter, Mr. and Mrs. Leslie Miller, Mr. and Mrs. L. Underhill.

L'ARDITA ASSEMBLY.

Miss Marie Von Haas entertained l'Ardita Assembly recently at her home at bridge. The house was decorated with chrysanthemums and violets. Among the guests were: Miss Phyllis Gordon, Miss Evelyn Von Schroder, Miss Ethel Goss, Miss Grace Goss, Miss Marie Von Hoag; William Stock, Walton de Pellaton, Sydney Shore, Rollin Scott, Ami de Pellaton, Mr. and Mrs. William Worlye, Mr. and Mrs. George Robinson, Mr. and Mrs. George Lippert, Mr. and Mrs. Robert Grieg.

MRS. D. T. MAC NAUGHTON OF THIS CITY WHO BELONGS TO SEVERAL LOCAL CARD CLUBS. —Hartsook Photo.

17-YEAR-OLD BOY CONFESSES TO MURDER

SURRY, Me. Nov. 8. -- Edwin Goodwin, a 17-year-old boy, admitted that he was responsible for the death of Capt. Harry C. Young, whose body was found near a small stream here. Goodwin was arrested today and charged with murder. When asked to plead the boy said:

"I suppose I am guilty. I did not calculate to kill him."

Captain Young, who kept a store, was killed while on his way home Tuesday night. Witnesses at the coroner's inquest testified that Goodwin was in the store Tuesday night and saw the proprietor counting up his receipts. Young's money was missing when his body was discovered. In Goodwin's clothing was found a considerable sum, for which he could not account satisfactorily.

GRAPHOPHONE MISTAKE DISTURBS CONGREGATION

LONDON, Nov. 8. -- An amusing story of a graphophone in a church is told at the expense of a devout congregation not far from London.

It has been the custom to employ the graphophone for preaching purposes in the small parish, where there is no regular minister. A Sunday or two ago the congregation was assembled for the service and when the time came for the sermon the machine was brought in and set reverently on the table set aside for it.

All was solemn attention. The grr-r-r-r of the machine could be heard distinctly and then the machine announced: "Josephine's pet: a comic song!"

The service was at an abrupt end

WOMEN IN THE NEW.

VIRGINIA FOLTZ TO WED RICH MAN

Niece of Attorney Shortridge and Star of "Madame Sherry" to Be Bride.

SAN FRANCISCO, Nov. 8.—Miss Virginia Foltz, niece of Attorney Samuel Shortridge and former star in the musical comedy, "Madame Sherry," has gone to New York to purchase a trousseau. She laughingly confessed last night, when seen at the home of a friend in New York, that the man in the case is Leslie B. Martin, a Los Angeles millionaire and secretary of the Realty Seaboard Company of San Francisco. The wedding will take place in Los Angeles on November 23.

Miss Foltz said that she first met Martin a year ago last June. Her home was next door to his and she was watering flowers on the lawn when his aged father spoke to her. She was chatting with the old gentleman when the son appeared. There was an informal introduction and ever since that day Cupid has had charge of the acquaintanceship. Miss Foltz leaves for Los Angeles next Monday.

Miss Foltz is a California girl and the daughter of Clara Foltz, the first woman attorney to be admitted to the bar of this state. She is the sister of David Foltz, a former newspaper man now retired and living in San Jose, and a niece of former Senator C. W. Shortridge.

One of Miss Foltz's first professional appearances was in "Babes in Toyland," when it received its initial production in New York. As "Peninta," the Spanish girl, in "Madame Sherry," she played more than 200 times.

Women Rejoice

NEW YORK, Nov. 8.—There was great rejoicing yesterday at the National Woman Suffrage headquarters in Fifth avenue over the victories for the cause in Oregon, Kansas, Michigan and Arizona.

"National suffrage in ten years by federal amendment as a result of our great victory," said Dr. Anna Howard Shaw, president of the national association, as she scanned congratulatory telegrams.

"In all the states where suffrage was approved Tuesday," said Dr. Shaw, "we won largely through the rural votes. Of course there was a tremendous sweep in Kansas, taking in all parts of the state.

"The whole Pacific Coast now stands for woman suffrage. Arizona, too, represents the Western spirit of giving women a higher place. Women are militant for their rights in Michigan, a state of many medium-sized towns and villages.

"In all these states, save Kansas, we had to fight a bitter fight against the liquor interests. In Kansas we had some church interests against us, but these were minor.

"We lost Wisconsin because of the brewing interests and the tremendous force of the conservative sentiment among the German people not at all connected with the brewing element. These folk have a historic idea in regard to woman's place, and they back it up with their votes."

Mannish Effects

PITTSBURG, Pa., Nov. 8.—The Ladies' Tailors' Association of Pittsburg in its meeting yesterday heard from the National Association of Ladies' Tailors of America that it must make fashionable woman this winter almost as mannish as man.

Women won't wear trousers, but they will wear suits with vests, cravat effects, men's waistcoat braiding, and extremely mannish stripes.

Even in colors, a tobacco brown is the thing. A close adaptation of a fashionable man's afternoon cutaway coat is recommended as showing off the waistcoat effects to the best advantage.

This may well be proclaimed a step toward establishing woman upon her proper plane. Variety in cut and color are recognized advantages. Neatness of effect is assured.

Taft Granduncle

NEW YORK, Nov. 8.—President Taft received word while on his way from Cincinnati to Washington yesterday that for the second time he had become a granduncle.

This news was conveyed in a telegram from George H. Snowden, who married Miss Louise Taft, one of the nieces of the President. This is the second child of the Snowdens. The interesting event took place at the home of Mrs. Snowden's parents, Mr. and Mrs. Henry Waters Taft, in this city.

Bear Gets Sarah

LONDON, Nov. 8. Mme. Sarah Bernhardt, the world-famous tragedienne, was attacked by a bear in Cross Museum yesterday and had a narrow escape. While Mme. Bernhardt was viewing the animals the bear siezed her and tore her fur garments. The beast was finally beaten off by attaches of the museum.

Tries Suicide

OMAHA, Nov. 8.—Mrs. Edythe Elliott, ward of William J. Bryan, and bride of less than one month, attempted suicide at her home in Omaha because of alleged infidelity upon the part of her husband. She will recover.

PAINTS STOLEN HORSE'S FACE AND COLLECTS $300

SEWARD, Neb., Nov. 8.—Frank Razac stole two horses, painted their faces and feet, went into the horse market, received a check for $300 and then carried it in his pocket until he was arrested by the sheriff.

"Do-Do"
Instantaneous Hair Remover.
Franco-American Hygienic Co.
COMBS HAIR SHOP,
578 14th st. Phone Oak. 3083.

Ugliness Is Imperfection

By LILLIAN RUSSELL

Copyright, 1912, by Lillian Russell.

THE perfection of womanhood is not mere speculation; it may be made practical reality. The wonderful cultivation of fruits has proved man's power over them. It seems no great exploit to give a pear or orange the desired size or flavor, to stripe a tulip or dahlia to our liking. But to mold the human form into symmetry and grace, to tint the cheek and lip with nature's own colors, or to give to the hair silky softness and wavy undulations which the highest beauty demands is deemed too far beyond the reach of human science and skill to be seriously considered by many women and men.

Woman can be made anew. She makes her own environment. She is entitled to just so much perfection as she demands. The woman who is indifferent to her looks is incomplete in her femininity. Every one who has taken the trouble to inform himself or herself upon the subject know that upon the nature of the germ from which he has sprung, the quality and quantity of the nutriment received, and the character of the external influences and culture brought to bear upon him depends the physical character of the human being, as well as the horse, dog, fruit or flower. These truths have been demonstrated positively and are now a part of the living faith of the world. And yet there are persons even in this enlightened day who look upon it as little less than blasphemy to talk of improving, to say nothing of perfecting, human beings. It is no sin to do as much for man as is done for animals and fruit. It is only through a healthy and shapely body that a sound and harmoniously developed man can operate with perfect freedom and efficiency.

All want to be physically perfect, though they may not admit it. All desire that their presence should awaken attention, deference and admiration. All are born inevitably to love and awaken love in others. There is no sin in perfecting yourself. "Be ye perfect" was not pronounced in mockery, and if moral perfection be within range of human capability, physical perfection surely must also be attainable. Beauty, whether it be in men and women, animals, plants of fruits, is the superb external sign of goodness of organization and integrity of function, and the highest possible beauty can indidate nothing less than perfection. Lack of beauty in any member or system of the body indicates a lack of goodness or health in that member or system. Remember, physical goodness and beauty bear strict relation to each other, the latter being everywhere the symbol of the former.

Lillian Russell

LILLIAN RUSSELL.
Copyright Photo by Schloss, N. Y.

Answers to Queries

MARIE—Are you sure you got all the soap out of your hair? This may be the cause of the trouble. I would advise you to wash your hair again or go to a reliable beauty shop and have it done. I know of no other cause than that of soap being allowed to remain in the hair. When shampooing the soap must be thoroughly rinsed out, for nothing will spoil hair more quickly than soap if it is allowed to remain in. Never rub the soap on the hair, but make a shampoo of it by shaving some of it into boiling water. When the soap is rubbed on the hair it is almost impossible to get it out. If you care for it, send me a stamped, addressed envelope and I shall send you the formula for a shampoo for the hair.

PRUDENCE K.—Your description sounds as though the formula had been filled correctly. Shake the bottle well before using the tonic.

M. G. D.—If you will massage the scar with a good skin food it will gradually disappear. The dark circle around your neck is probably caused from wearing high collars. If you will send me a stamped, addressed envelope I shall be glad to send you a bleach for your neck, and also a good skin food.

GRAND JURY STILL INVESTIGATING CLUBS

SAN FRANCISCO, Nov. 8.—The grand jury at a special meeting held last night continued its investigation into the so-called suit clubs which have been operating in all parts of the city. The operations of President Hickey of the Great Eastern Woolen Mills led to the presentation before the grand jury of all the facts in connection with the business of the other concerns. At last night's meeting B. Kaplan, Nat Magner and Michael Sennon testified that they were prepared to deliver suits to customers who had joined their clubs as soon as the amounts were paid up which remained due. They were carefully questioned by members of the jury who seemed impressed with their good faith, and the session adjourned without the returning of any indictments.

WASHINGTON MARKET
Lesser Bros., Props.
Best Quality Lowest Prices

PEOPLE appreciate a market where strict attention is paid to courteous service, no matter how small the purchase. Together with our excellence in this line, we are in a position to save our customers many, many dollars through our buying power. You know this market is only one of several we operate. The others—Lincoln Market, San Francisco; Lincoln Market, Berkeley; Saratoga Market, San Jose; Washington Market, San Francisco. We always buy, too, in the open market—another reason why with us

YOU GET THE BEST FOR LESS MONEY

MEATS

SPRING LAMB
Hindquarter 15c per lb.
Forequarter 10c per lb.

MUTTON
Legs of Mutton 12½c per lb.
Loin Mutton Roast 11½c per lb.
Loin or Prime Rib Mutton Chops 12½c per lb.
Mutton Shoulder Roast 6½c per lb.
Mutton Shoulder Chops 3 lbs. for 25c
Mutton Stew 5 lbs. for 25c

BEEF
CHOICE STEER BEEF QUALITY.
Prime Rib Roast 14c and 15c per lb.
Prime Standard Roast 14c per lb.
Pot Roast 10c to 12c per lb.
Round Steaks 15c and 17c per lb.
Sirloin Steaks 17½ per lb.
Rib Steaks 12½c per lb.

PORK
Leaf Lard 12½c per lb.
Fresh Legs of Pork 14c per lb.
Pork Shoulder Roast 11c per lb.
Small Loins Pork, by the whole or half 16c per lb.
Spare Ribs 12½c per lb.

MEATS

HAMS
Sugar Cured Hams, every one guaranteed at 18½c per lb. by the ham.
Picnic Hams 12½c per lb.
Boneless Cottage Rolls 16½c per lb.
Sugar Cured Bacon, 6 to 8-lb. average, 24c per lb. by the strip.

POULTRY
Fresh Dressed California Turkeys at 25c to 28c per lb.
Fresh Dressed Hens 22½c per lb.
Fresh Dressed Roasters 24c per lb.

Grocery Specials
2 lbs. Humboldt Butter 70c
1 lb. Royal Baking Powder 40c
1 doz. California C. S. Eggs 30c
3 cans new Salmon 25c
8 lbs. new Prunes 25c
1 qt. Cranberries 10c
1 pkg. Corn Starch 05c
New on the market:
Nuts, Raisins, Currants, Citron, Orange Peel, Lemon Peel and Figs.

CORNER NINTH AND WASHINGTON STS.

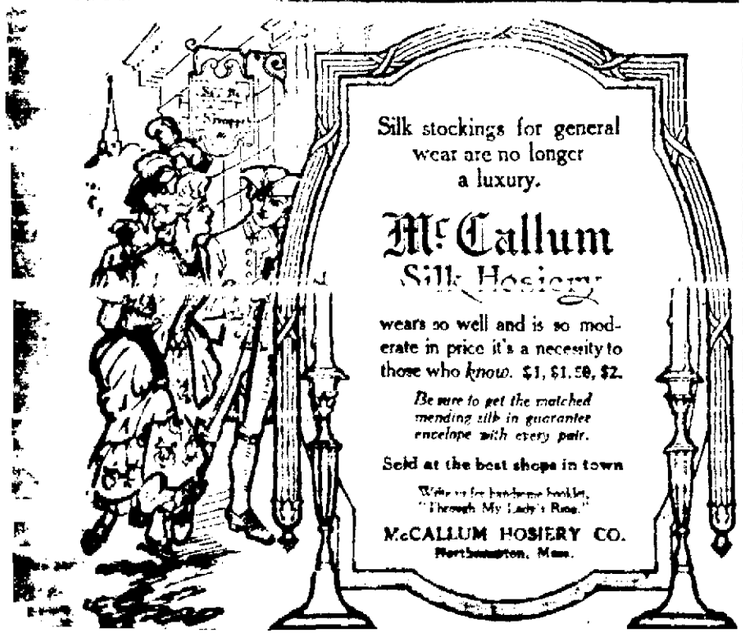

SECOND SECTION

Oakland Tribune.

CLASSIFIED PAGES

VOL. LXXVIII — OAKLAND, CALIFORNIA, FRIDAY EVENING, NOVEMBER 8, 1912. — NO. 89.

FOG CLOAKS SENSATIONAL AUTOMOBILE DASH

U. S. ON TRAIL OF CHAMPION JOHNSON

Investigation of Alleged Law-Breaking Just Begun, Says Official.

The Negro, Accused of White Slavery, Is Arrested in Chicago.

CHICAGO, Nov 8—Investigation of Jack Johnson s relations with white women, and of violations of the Mann law, has only begun, said District Attorney Wilkerson today while the negro fighter indicted yesterday by a United States grand jury, pleaded to have his $30,000 bail bond reduced

Johnson was in the United States district court several hours before Judge J K Landis was ready to consider his appeal for a reduction of the bail furnished by the pugilist's mother

The bail fixed was a temporary arrangement made last night soon after the negro's arrest charged with bringing Belle Schreiber a Pittsburg white girl, to Chicago two years ago

The indictment, containing four counts, accused Johnson of having caused the transportation of Belle Schreiber, a white woman, known as "Mrs Jack Johnson" from Pittsburg to Chicago on August 10, 1910

Arrested last evening too late to give bail in court Johnson had been handcuffed and was about to be taken to the county jail for the night when his mother Mrs Tiny Johnson, interceded by telephone offering to give her house, 3334 Wabash avenue as security for her son s release This is the house Johnson bought for his mother shortly after his victory over Tommy Burns in Australia—the fight that brought him the world s pugilistic title

MOTHER'S HOUSE FOR BAIL

District Attorney Wilkerson arranged by telephone with Judge Kenesaw M Landis for the acceptance of the bail and later Johnson was taken to the jurist's home, 5702 Washington avenue, where his bond was signed

No reference was made in the true bill to Lucile Cameron, the Minneapolis girl, whose relations with Johnson caused the government to start the grand jury investigation

The Mann act provides a penalty of imprisonment of from one to ten years for causing the transportation of a woman from one state to another for immoral purposes

The action of District Attorney Wilkerson in basing the indictment on Johnson s relations with the Schreiber woman came as a surprise Although she had testified before the grand jury, the fact had been carefully kept secret and her name had not been previously mentioned in connection with the case

CONTAINS SURPRISE

Lucile Cameron denied that Johnson had caused her to come to Chicago but Belle Schreiber told a different story it is said

Johnson was arrested at the Vendome Hotel Twenty-fifth and State streets where he had secreted himself under guard of six brawny negroes He made no resistance however when his captors, numbering seven armed men appeared.

Deputy Marshals Edwin Northrop and C P Donovan and Bert Meyer special agent of the Department of Justice had searched for him for hours before they got the tip that led to his hiding place

They swooped down on the hotel in a taxicab accompanied by Detectives Gallagher Dudley and Lens

It was 7 30 o clock when they reached the federal building with their prisoner Johnson richly tailored and wearing his prize ring grin maintained his jaunty air until the handcuffs were attached a few minutes before Mrs Johnson made the offer of bail Then the tears welled from his eyes

RACE TRACK FIGURE FATALLY WOUNDED

CINCINNATI Ohio, Nov 8—Jinks McCreary a prominent figure on the race tracks of the country, last decade was shot and probably fatally injured while in the corridor of a hotel here last night Captain James Jacobs of the Latonia Jockey Club, is under arrest charged with shooting with intent to kill

In a statement to the police Jacobs admitted the shooting and claimed he only used his gun after being attacked by McCreary The latter was denied admission to the Latonia track by the management at the beginning of the present season

PLAN CHAIN OF AEROPLANE DEPOTS

Coast Artillery Corps to Have an Airship Defense Squad.

Officers of Artillery Quietly Trained in Handling of Biplanes.

LOS ANGELES Nov 8—The establishment of a chain of aeroplane depots along the Pacific coast from the Mexican to the Canadian border as an auxiliary to the coast artillery corps is the idea incorporated in a plan recently adopted by the war department for the more mobile defense of the coasts of California, Oregon and Washington, according to Lieutenant Augustus Norton of the Coast Artillery corps, who is in Los Angeles today

Lieutenant Norton whose station is in San Francisco said that a few chosen officers of the artillery corps had quietly been trained in the handling of biplanes but that the defense of this coast by the use of aerial craft had been held in abeyance until the practicability of such a move had been proved by the army and navy's use of aeroplanes.

Norton added that the war department plans the construction of a score of biplanes for the coast aerial depots and said he was on the way to San Diego to select a site there for an aerial station for the army

Sites will be chosen later at Los Angeles harbor Santa Barbara, Monterey, San Francisco and other points along the coast between San Francisco and the Canadian border

TRUMBO'S DEATH MYSTERY-VEILED

Former Millionaire May Have Been the Victim of Holdup.

SAN FRANCISCO Nov 8—Col Isaac Trumbo formerly a millionaire mining man who came here a score of years ago from Salt Lake City, and who has been a prominent figure in the Stock Exchange for many years died at St Luke s Hospital this morning from injuries received on the night of November 2 There are several mysterious circumstances surrounding his case and as he never recovered consciousness from the time he was picked up until he died at 8 a m today detectives have been detailed to investigate

Colonel Trumbo lived for years at Sutter and Octavia streets where he had a house full of art treasures magnificent tapestries, priceless canvases and curios gathered from all sections of the world He lived there up to two years ago with his valet Moss who remained with him even when his fortunes dwindled

FOUND IN DAZE

On November 2 he was picked up at the corner of Mason and Eddy streets in a dazed state He was taken to St Luke s Hospital and a lifelong friend Dr Purcell of 3996 Twenty fourth street was called in to attend him The physician found a peculiar bruise on the right shoulder and a black eye caused by a blow, which extended down the whole side of his face

Everything possible was done for him but he sank steadily and became weaker so that it was impossible to operate When Deputy Coroner Brown was apprised of the Colonel s death he immediately notified the captain of detectives It is possible that the man may have fallen to the pavement and thus received his injury, but it is also not unlikely that he was the victim of a hold-up man or possibly became involved in a quarrel

Trumbo comes of a prominent family metropolis George Trumbo, an assayer attorney of this city before the fire, and is now practicing in Florida He is also survived by a sister in Salt Lake City and a brother John also in the Utah metropolis George Trumbull, an assayer of Los Angeles and Andy Trumbo a mining engineer of Arizona

2,000,000 IMMIGRANTS TO POPULATE CALIFORNIA

AGRICULTURAL EXPERT ADDRESSES NURSERYMEN

PROMINENT MEN AT NURSERYMEN S MEETING (LEFT TO RIGHT) W D NICHOLS PROCESSER AT THE OAKLAND CHAMBER OF COMMERCE H W KRUCKEBERG EDITOR OF KRUCKEBERG PRESS AT LOS ANGELES GEORGE C ROLDING PRESIDENT OF FANCHER CREEK NURSERIES AT FRESNO AND (BELOW) W A ELLIOTT LOS ANGELES PRESIDENT OF ASSOCIATION

More Uniform Control in Quarantine and Inspection Laws Is Urged by Editor

"Any man is criminal who does not raise his family under the best conditions It is a conclusion we must reach if we accept the proposition that life is worth the living said Dr Thomas Hunt the new dean and director of the agricultural department of the University of California in the course of an address before the meeting of the California Association of Nurserymen now in session at the Oakland Chamber of Commerce

Dr Hunt s remarks which tended to show the importance of the nurserymen as affecting the moral as well as the physical welfare of the nation, brought forth applause from the delegates of the state

"A few years will see hordes of immigrants from the Mediterranean coming to California,' said Dr Hunt There the climatic conditions are identical with ours an it will mean that 2 000 000 families will commence to till the soil of this state '

The dean explained that with a knowledge of these coming conditions the importance of any association that was to have a hand in the planting of the soil could readily be seen

Howard C Rowley editor of the California Fruit Grower gave an address on the subject of more uniform control in the quarantine and inspection laws

There should be more uniform laws and understanding between the different counties and the state said Rowley At present every county has laws of its own and the understanding between the county and state commissioners is more social than otherwise Some head should have general authority in which the nurserymen and others have the fullest confidence Much confusion has arisen from the present condition '

Rowley in an interview, refused to state in which direction the present lack of confidence existed on the part of the nurserymen but admitted that some of the present officials were not in harmony with the best interests of the work.

STATE COMMISSIONER SPEAKS.

The entire morning was taken up with the inspection and quarantine subjects generally discussed and State Horticultural Commissioner A J Cook asked assistance and advice in the control of harmful pests giving two examples—one of the purple scale in the southern part of the state and the other of the peach borer which attacks all stone fruit in the northern counties It was his suggestion that the nurserymen in the infected districts refuse to sell stock out of their districts

Cook told of having to fight politics in his office in Sacramento and of an effort that had at one time been made to remove him He stated that the policy of his cabinet, which is composed of five assistants had been to "say nothing and saw wood" and he assumed the convention that such a policy would continue as long as he remained in the department

The potato beetle, alfalfa weevil, sweet potato weevil melon fly Egyptian moth and Mediterranean fly—all pests which would cost millions to the state if permitted within its borders—were put on exhibition by the professor and the means of continuing the freedom from their ravages were discussed

"AS THE TWIG IS BENT"

Dwelling on the importance of the early care of the trees as the requisite factor in the development of the plant industry J W Jeffrey, manager of the Deciduous Fruit League of Sacramento made a most interesting address

O E Bremner, former state quarantine officer spoke on "Uniform Inspection Laws," and his proposed method of securing the proper legislation was listened to with interest Frank Swett gave a paper on "The Square Deal in Stock Inspection to the effect that the inspection laws were for the benefit of the nurserymen and that the fullest attention should be given the laws He stated that there was at present little quarrel between the nurserymen and the officials

Clayton O Smith of Whittier William T Kirkman Jr of Fresno and W R Wood were among the speakers for the afternoon Wood suggested that the originators of plants should have the same protection that inventors or writers have and stated that although he had never originated a plant he could readily understand the injustice of the present condition H P Stabler commissioner of Sutter county, was present and discussed conditions in his district

An election of officers was held at the close of the afternoon session and after adjournment the convention were the guests of the nurserymen of Alameda county for the evening

Wireless Message Is Sent 3500 Miles

Point Loma Station Flashes Greetings to Arlington, Virginia.

SAN DIEGO, Nov 8—Messages were exchanged last night by the navy wireless station on Point Loma and the big new navy wireless station at Arlington Va near Washington, D C, approximately 3500 miles across country

This is the first time messages from the wireless station near Washington have been so distinct on this coast The new plant at Point Loma is one of the most powerful in the world, as a result of improvements completed recently The aerial station now is 300 feet above ground and about 500 feet above sea level

The signals were as really clear and distinct says the local operators who predict that since the Arlington station has now been tuned correctly they will be able to receive the signals sent out every evening

Taft's Republican Plans Endorsed

Kansas City Organizes Club to Perpetuate Party Principles.

WASHINGTON Nov 8 President Taft [illegible] Kansas City Republicans met last night and formed such a club.

15,000 Americans Worship the Sun

Rev. Paul Leinbach Declares Missionary Work Should Begin at Home.

BALTIMORE, Nov 8—"There are 15 000 Americans today who worship the sun and there is as large a number who are accepting the beliefs of Buddha and other Oriental deities

This statement was made by Rev Paul S Leinbach of Easton, Pa in an address at the Reformed Church gathering at the missionary exposition here

He said that the work of the missionary was first at home in the slums of great cities and afterward in foreign lands

DEATH NEAR IN ADVENTUROUS RIDE

Detective's Race for Trai Almost Ends in Fatal Disaster.

Two Machines Play a Part Chapter of Actor Harcourt's Career.

The thick fog in Oakland s streets this morning had a series of sensational events including a racing automobile ride through the city the transfer of Nick Carter detective speeding to the Capitol from an automobile stalled on the highway of an incoming train to another machine and from that to a train and the narrow escape of a bad accident

The events of this morning formed an episode in the adventurous career of the life of John Holmes alias George Harcourt who was taken up on the stage of the Macdonough theater yesterday at the conclusion of his act by the police in the Round Up and who is to be sent back to New Jersey on a bigamy charge

The fog-enshrouded rush of episode this morning had only a secondary significance for Harcourt, who remained unconscious of the trouble he was causing sleeping peacefully in his cell in the city prison Police Lieutenant Frank Bennett of Jersey City, N J., was the center of action, and he was ably supported by Corporal Charles McCarthy of the Oakland police force Police Chauffeur Harry Brown and Mayor Frank Mott s biggest and fastest automobile together with the big police touring

SMALL LEEWAY

Bennett arrived last night from New Jersey with requisition papers calling upon the Governor of California for the extradition of Actor Harcourt This morning he arrived at the police station at 7 22, with only nine minutes in which to catch the train to Sacramento from Sixteenth-street station It took him minutes to issue the orders and to have the police auto cranked up and Corporal McCarthy and Harry Brown ready to speed the parting detective to the train The series of thrilling events took place in the succeeding seven minutes in a kaleidoscopic rapidity

Heavy dense fog clung about the buildings and made the streets similar [illegible] and pedestrians felt their way gingerly into these blind streets the police auto dashed on its seven-minute race to the train North on San Pablo the machine purred its way sounding the siren from minute to minute West on Eighteenth the auto went speeding on its way

Market street was passed successfully Brown was at the wheel, and the policemen peered blindly at the passing street signs without discovering how many blocks how far they had gone.

BUMP AND SMASH.

Suddenly there was a bump and smash and the auto veered crazily from side to side Then it came to a halt with the engine dead and the wheels clutched between heavy boulders The machine had been driven out from the end of Eighteenth street beyond the market upon the rocks used in work in the Southern Pacific right of way

The auto was stalled directly on the tracks of the Eighteenth-street South Pacific electric train, which was due at that time Corporal McCarthy realized the danger and leaped from the machine and ran along the track just in time to flag the train and prevent a disaster

On the way McCarthy met Mayor Mott s automobile

On down to the stalled machine came that Eastern detective to the train he called

The order was obeyed and Bennett on his way again leaving the police auto stalled fast amid the rocks and the Eighteenth-street electric service tied

McCarthy had another inspiration. Obtaining a rope he had the electric train move slowly down to the automobile, the line was passed out and the two were hitched together The electric train backed and pulled the police auto back to safety

ACTOR IS ARRESTED.

Holmes better known by his stage name of George Harcourt was arrested last night at the Macdonough theater just as he was going on the stage to play the part of a half-breed in the Round Up

The arrest of Holmes caused consternation in his company His understudy was ready and it seemed as if the show would stop for the night But Impresario Hodgkins agreed to allow him to finish the show Holmes played his part and was then locked up in the city prison until a New Jersey officer arrived.

Holmes agreed to waive extradition proceedings but telegraphed to the Jersey City authorities asking them to send him to Oakland in Oakland. that he could fill the balance of his engagement with "The Round Up" [illegible] and telegraphed Chief of Police Walter J Petersen that an officer was sent for Holmes

Lieutenant Bennett will leave with his prisoner Monday morning

A PROGRESSIVE FIRM IN A PROGRESSIVE CITY

Carroll Rain Coats

PRICED TO THE CUSTOMERS' ADVANTAGE

KNOX, STETSON AND CARROLL HATS

INTERWOVEN HOSIERY, STAR SHIRTS

ALL THE STANDARDIZED LINES OF UNDERWEAR

CRAVATS DE LUXE AND KAISER NECKWEAR

SUFFICIENT EVIDENCE OF MERCHANDISE INSURANCE.

Paul T. Carroll, Inc.

1124-1126 WASHINGTON STREET, OAKLAND.

If you only know what Mayerle's German Eyewater does to your eyes you wouldn't be without it a single day.

At druggists 50c, 65c by mail direct from GEORGE MAYERLE German Expert Optician 960 Market street, San Francisco

LUNCH 45c FINEST IN THE CITY FOR THE BUSY BUSINESS MAN

Table d'Hote Sundays $1.00

MUSIC EVERY NIGHT

PABST CAFE BROADWAY

E. T. KEGLER, Mgr.

CREDIT

Given to Any Responsible Party on the Purchase of a

SUIT OR OVERCOAT

ALL YOU PAY IS

Each Week $1 Each Week

With Small Deposit Down

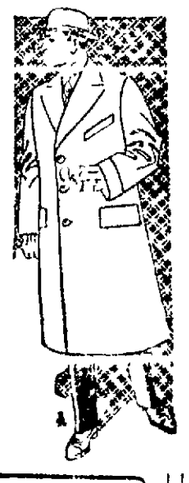

You get the best with the convenience of charging for the suit or overcoat [illegible]

CASH COLUMBIA CREDIT

OUTFITTING CO.

385-TWELFTH ST. OAKLAND.

Quality and Style

[illegible] Suits and Dresses—every new material [illegible] to the finish lines of our stock [illegible] There are lots of other reasons why you should [illegible] mainly because [illegible] value We pay more [illegible]

Friedman's

461 TWELFTH ST.

Bet. Washington and Clay.

BERKELEY — GOSSIP OF STUDENTS AND RESIDENTS IN UNIVERSITY TOWN — AND — SOCIAL AND PERSONAL HAPPENINGS OF DAY IN THE ISLAND CITY — ALAMEDA

MAX THELEN TO WED U. C. GIRL

Youngest Railroad Commissioner Wins Hand of Miss Ora Muir.

BERKELEY, Nov. 8. — Town and campus find much of interest today in the announced engagement of Max Thelen, attorney for and member of the State railroad commission, and Miss Ora Emily Muir, daughter of a Willits lumber capitalist. Both are graduates of the University of California, Thelen in 1904, his bride-to-be last year.

Cards announcing the engagement were in the mails today. The wedding is to take place at the home of the bride's parents in Willits, but the date has not been set.

Miss Muir is a member of Gamma Phi Beta sorority of the university and was prominent in dramatic and social activities during her undergraduate days. Her father is president of the Irvine & Muir Lumber company.

After graduating from the University of California, Thelen completed his education at the Harvard School of Law in 1906. At both institutions he made a brilliant record, and is now the youngest railroad commissioner in the country.

For a time he was a member of the law department of the Western Pacific railroad and left that employment in 1911 to accept the position of attorney for the railroad commission.

When the legislature enlarged the commission from three to five members, Thelen was one of the new commissioners appointed by Governor Johnson. Between his official hours he has devoted a few hours a week to instruction work in the university.

Thelen is a son of E. Thelen of National City, San Diego county.

GOVERNMENT CONCLUDES WHITE SLAVE EVIDENCE

SAN FRANCISCO, Nov. 8.—The government this morning concluded the presentation of evidence against Arthur Ward, the Seattle merchant and politician, and Beatrice Baily, both of whom stand charged with conspiracy for violating the white slave laws. Evidence introduced this morning tended to show that Ward had furnished the money for the Baily woman to take two girls to the Orient for immoral purposes. There was also some evidence of his endeavoring to fix the case so that there would be no prosecution. It is expected that the case will be concluded tonight.

It was Mrs. Baily and the two girls accompanying her who were taken from the steamship Manchuria on the high seas after it had been chased by the United States revenue cutter Golden Gate.

HUNDRED ON BOARD WHEN VESSEL STALLS

DAWSON, Y. T., Nov. 8.—The steamer Nasette, which left here four days ago with one hundred passengers for White Horse, ran into heavy ice on Indian River and is now stalled. The river is closed on the side of Indian and the steamer cannot return.

The passengers, including ten women, hiked back over shore ice twenty-eight miles. Among the passengers are Mrs. Jack Vining, wife of a Fairbanks trader, and her 5-year-old daughter; Mrs. de Pratt, 73 years old, a pioneer of the Yukon; Dr. Alfred Thompson, who was racing to make Ottawa in time for the opening of Parliament, and George de Lion, a specialist.

LAST WORDS SAID BEFORE BATTLE

Cheers Are Given California Ruggers at Smoker at University.

UNIVERSITY OF CALIFORNIA, Nov. 8. — Today's university meeting was given over to addresses by graduates, special attention being paid by both speakers and rooting sections to the football game to be played tomorrow. The Rugby fifteen occupied a prominent place in Harmon gymnasium, reserved for them.

President Benjamin Ide Wheeler, J. Arthur Elston, Ralph Palmer Merritt, Herbert Phleger and others were among the speakers. The University Glee club and the cadet band furnished music during the meeting.

The final rally of the football season was held last evening at the annual smoker in Harmon gymnasium. President Wheeler, John R. Glascock, Charlie Voltz, Walter Christie, Coaches Schaeffer and Cerf and others were among the speakers. More than 2000 men attended the affair.

A telegram was read from Major E. M. Lewis, former commandant of the cadets, reading: "Hope the best team will win Saturday, and may that team be California."

ALLEGES SON HAS TAKEN PROPERTY

Aged James J. McManus of Berkeley Sues His Offspring.

SAN FRANCISCO, Nov. 8.—In a suit filed by James J. McManus, an aged man who resides at 1720 Sutter street, against his son, Walter F. McManus of Berkeley, to recover certain money and property this morning, the attorney for the plaintiff informed the court of the circumstances governing the complaint during an argument over a demurrer.

McManus, senior, is a past commander of Garfield Post, G. A. R., and is a retired employe of the White House, where he worked for forty-two years and from which corporation he now receives a pension of $100 a month. According to his counsel McManus is being deprived by his son of a parcel of land in Berkeley and all of his savings. It is claimed that when the old man was taken ill recently and had to be removed to St. Luke's hospital he gave his son his bank books, one for the Savings Union bank and another for the Hibernia bank, in which he had nearly $2000 on deposit. He says that his son withdrew the money and even gave orders for his father's clothes to be taken away, so that he was practically a prisoner in the hospital. The attorney further avers that young McManus took his father a paper to sign which the old man believes was a will. Instead it is alleged that it was a deed to the property in Berkeley. In addition the lawyer contended that McManus had obtained his father's key to a safe deposit box and had taken money and jewelry therefrom. The argument occupied the entire morning in Judge Graham's department of the Superior Court.

FECHTER NAMED BY Y. M. C. A. TO SUCCEED WILCOX

JOHN FECHTER.

The board of directors of the Young Men's Christian Association, at a meeting last night, appointed John Fechter as the new general secretary of the Oakland branch of the Y. M. C. A. to succeed B. B. Wilcox, who resigned at the last board meeting.

Fechter has been acting as assistant general secretary for the past two years at the local institution, and has had great experience in Y. M. C. A. work, for he has been in touch with the association since he was a boy, having served in various capacities on committees, and on the board of directors before taking up the association work as a profession. This is Fechter's thirteenth year as an association official. After serving on the Sacramento Y. M. C. A. board of directors he went east to train for the secretaryship. He came to the Oakland association from Fresno, where he was general secretary for two years. Previous to that he was secretary of the association at Salem, Ore., for six years.

Fechter is a graduate of Chicago Y. M. C. A. Training School, where he was a pupil during the incumbency of B. B. Wilcox as general secretary of the West Side institution in that city. Wilcox indorsed him very strongly as his successor.

Wilcox will sever his connections with the local institution on December 1, and before associating himself with Dr. Philip King Brown of San Francisco in the management of the Miradero Sanatorium at Santa Barbara, he and Mrs. Wilcox are to take a trip to the Hawaiian islands. Wilcox has given twenty years to the work of the Y. M. C. A.

TWO NEW STORIES.

The board of directors instructed Architect W. C. Hayes, who planned the Y. M. C. A. building, to get things into shape for the erection of the other two stories which are to be added to the building. B. B. Wilcox reported that he had raised $8000 for the furnishing fund. The new addition is to be used for dormitories, and there will be ninety-five rooms. Wilcox expressed himself as very grateful that he has seen this scheme, for which he has all along been working, about to be accomplished, and sufficient money raised.

William C. Tooze, membership secretary of the Oakland Y. M. C. A., states that the membership campaign is progressing very satisfactorily, although for the first three days the heavy rain prevented the teams from doing much canvassing. They are now working might and main and the finish promises to be a strong one.

In addition to the handsome silver cup offered to the team getting the biggest membership, the individual winner is also to receive a very fine gold watch-fob, a prize given by L. F. Moore. At present the business and professional men's team leads the way, with the physical department team a close second. H. L. Burchel is first so far in the individual membership collection. Canvassing closes on Saturday night when the results will be known.

BERKELEY SOCIETY

BERKELEY, Nov. 8. — Mrs. Albert de Armond will be the hostess on Saturday evening, November 16, when she will entertain for Miss Ruby Morse and her fiance, Charles W. Brock. About 25 guests have been invited to meet Miss Morse and Brock, and the evening will be spent with bridge.

Miss Morse was the recipient of several affairs last week, and will be one of the most feted girls during the month. She will share the honors of several affairs that have been planned with her cousin, Miss Francis Woolsey.

Miss Lillian Moss was the hostess at a delightful bridge party last week in honor of Miss Morse. Miss Edna Keyes gave an informal tea, and the F. N. Lathrops entertained at a Hallowe'en party for the couple.

Miss Morse will be one of the December brides.

Mrs. Thomas Harding has sent out cards for a bridge party to be given at the Hotel Shattuck on November 14. About 50 of the smart set of Berkeley and Oakland have been included in the guest list.

The wedding of Miss Ida May Garnett and Henry Sawyer of Riverside will be solemnized on November 21, in Dixon, the home of the bride.

Miss Garnet is a sister of Miss Ione Garnett, a prominent member of the Gamma Phi Beta sorority. Sawyer is a graduate of the university, and a member of the Alpha Tau Omega fraternity.

Miss Edith Pelton entertained at a delightful party yesterday afternoon in honor of Miss Pearl Schleuter. A score of girls had been asked to meet Miss Schleuter, who will be one of the winter brides. A dainty supper was served following the card game.

Miss Helen Reef has returned from Sacramento, where she has been spending several weeks with friends. While at the capital city she was much feted. The wedding of Miss Reef and Roy Maynard will be solemnized on November 14 at the bride's home, and will be a very simple affair.

MOOSE TO GIVE WHIST PARTY.

ALAMEDA, Nov. 8. — Plans for a big turkey whist to be given by the Alameda lodge of Moose in Moose hall next Tuesday evening, have been perfected, and a large gathering of aspiring turkey eaters will be present.

In addition to the turkey prizes, there will be a number of cut glass trophies that will be awarded to the winning players.

BODY AT MORGUE NOT IDENTIFIED

Hemorrhage Merely Symptom of Drowning: Envelope Points to Suicide.

ALAMEDA, Nov. 8. — So far no one has come forward to identify the body taken from Oakland harbor yesterday and now at the Alameda branch morgue. Presumably the body is that of a man who committed suicide. The excessive hemorrhage from the ears and nose, when the body was first brought to the morgue, was taken as an indication that the hemorrhage might have been caused from a fatal clubbing by thieves. In addition, the generally refined appearance of the body, with its neat clothing and well-groomed look, served as a possible indication that the dead man was beaten to death by robbers.

Later examination by the morgue officials and physicians showed absolutely no indication of foul play. There were no bruises or cuts. The heavy hemorrhage, much more pronounced in this case than in most similar instances, was due to the fact that the dead man was a full-blooded, husky man, and that the body was in the water but a few hours.

That the man had been dead out a short time when his body was brought to the surface through the narrow creek channel being agitated by the screws of passing vessels, is proved by the fact that a San Francisco paper of November 6 was found in a pocket of the trousers. In probably less than 30 hours after the paper came into the possession of the man his body was taken from Oakland harbor.

There are several faint clews which may lead to identification if a sufficiently detailed search is undertaken. A fine linen handkerchief, almost new, bears the laundry mark "E. L." On the trousers' band is a linen cleaner's tag, framed in tin, bearing the mark "672." A small gold pin, set in the center with a little piece of coral, was attached to the vest. It is not inscribed. A half of a torn envelope, bearing merely the words "general deliv—" and the post mark "San Francisco, October 25," was also found. This torn envelope may mean that the man tore up the letter the envelope contained, and also tore up and threw away the address on the envelope, to hide his identity in case his body was recovered.

An inquest will be held next Wednesday morning.

HARBOR COMMISSION TO TALK TIDELANDS

ALAMEDA, Nov. 8. — One of the matters of special interest that will be taken up by the harbor commission at its next meeting will be the plan introduced by Councilman E. J. Probst relative to the acquisition by lease of the tide lands at the foot of Pacific avenue from the State. The land is subject to reclamation before it will be of any use, but according to the contention of the west end councilman the slickens that will be pumped out of the harbor will go a long way to reclaiming the land.

Probst maintained at the last meeting of the council that the dredging companies would be willing to allow the slickens to flow onto the land free of charge to the city, some place being necessary for their disposal. The lease which Probst is of the opinion could easily be gained, would run for a period of 99 years, and while no immediate use would likely be made of the reclaimed area, the extension of factory sites will eventually make the land of great value.

BODY OF YOUNG BAKER IS FOUND

Cast Up on Sandspit Off Bay Farm Island; Rosenberg's Remains Missing.

ALAMEDA, Nov. 8. — Cast up by the water, the body of George W. Baker, who with a companion, Wallace Rosenberg, was drowned from a capsized canoe last Sunday, was found on a sand spit off Bay Farm Island, opposite the Encinal Yacht club house, late yesterday evening. Dusk was just falling when Bart Coffin, a young man who was hunting, made the discovery. He notified Police Judge R. R. Tappan, who was also conducting a search. Two men from the Tappan launch, Carrie L., assisted Coffin in bringing the body ashore.

Arrived at the beach, an effort was made by an unidentified man to take possession of the body, in the hope, no doubt, of gaining the reward that was offered for the recovery of the body. The stranger was warned away by Tappan, and departed with a volley of vulgarity hurled at the rescuers.

The body of young Baker was taken immediately to the Alameda morgue and an inquest will be held Wednesday morning.

Although it was dusk, a large number of searchers continued the quest for the body of young Rosenberg, and the search was resumed today without success. It was at first thought that the bodies would be recovered together, and this probably would have been the case had not that of Baker been cast upon the sand bar.

Professor Baker, the father of the young man whose body was recovered yesterday, had returned to San Jose, a few hours before the discovery of his son's remains. Professor Baker is a teacher in the State normal school. He was notified by telephone and arrived again today from the Garden City.

CHILD BITTEN BY RABID DOG

Animal Dies of Disease and Little Boy Is Given Pasteur Treatment.

BERKELEY, Nov. 8. — Jack Hyland, the little son of Mrs. J. Hyland, was taken to the University of California today for treatment for rabies. He was bitten more than a month ago by a dog which died last evening, giving every indication of rabies according to the examination made by Dr. Wilbur A. Sawyer, director of the State hygienic laboratory.

The animal which bit the child is said to have been owned by Mrs. L. C. Fraser of 1907 Henry street. The boy was at play in the street when the animal rushed by and snapped him in the leg. Complaint made by the mother resulted in the animal's being picked up by Poundman Rogers and held for inspection. It died last night, violently afflicted with rabies.

Report of the dog's cause of death and the danger to her child was made today by Dr. Sawyer to Mrs. Hyland. The boy will be given the Pasteur treatment at once by Dr. Sawyer's staff.

TRI DELTS PLAN BIG RECEPTION FOR NOVEMBER 14

MISS MARION WILCOX.

UNIVERSITY OF CALIFORNIA, Nov. 8. — The Delta Delta Delta sorority is planning for a large reception to be given at their new house at 1829 Arch street, Thursday afternoon, November 14. Several hundred guests are to be bidden to the affair, which is the first of a series of social events planned by the chapter. Among the members of the sorority who will assist in receiving are the following:

Misses Ysabel Forker, Ramona Guiberson, Marion Wilcox, Edith Logan, Janet Hood, Elizabeth Morrison, Rosalie Ogden, Jessie Harris, Anna Hopkins, Helen Young, Edith Frisbie, Juanita Kyburg, Helen Frisbiem, Edith McNab, Mildred Druhe, Marion Bell, Florence Wheeler, Margaret Logan, Muriel Trull, Irma Foveaux, Anna Kidder, Isabel Fowler, Guglielma Roeth, Harriet Ehrenberg, Helen Beckwith, Marguerite Ogden, Bertha Bartlett.

ANNUAL MEETING OF ALAMEDA BAPTISTS

ALAMEDA, Nov. 8. — The congregation of the First Baptist church of Alameda, held its annual meeting Wednesday night, electing officers, department heads and delegates as follows:

Moderator, P. P. Ward; treasurer, C. E. Wright; clerk, Lillian M. Durkee; chorister, Byron Hendrickson; Bible school superintendent, A. J. Matthieu; historian, H. T. Carvin; delegates to Baptist State convention, Rev. L. P. Russell, Mrs. J. A. Hardwick, Mrs. M. C. Smith, George T. Hughes; deacons, P. P. Ward, J. B. Reid, G. T. Hughes, F. W. Christian, H. T. Carvin; deaconesses, Mrs. E. C. Reid, Mrs. M. E. Burr, Mrs. M. C. Smith; trustees, C. E. Wright, G. A. Elliott, A. E. Hicks, Mrs. J. A. Hardwick, Mrs. M. McDonnell.

BELIEVE DEATH WAS ACCIDENT

Relatives Think Mrs. Ellis Thought Lysol Remedy for Asthma.

ALAMEDA, Nov. 8. — That Mrs. Annie A. Ellis came to her death by accident and not suicide, is the belief expressed by the relatives and friends of the family and by those who have conducted investigations into her sudden demise. Mrs. Ellis was in her usual spirits at the dinner table, and had postponed the making of pastry which she had commenced until after the evening meal. Leaving the table she went to her room and swallowed lysol, dying within a short time.

The habits of Mrs. Ellis with regards to the keeping of medicine were not careful, and in the medicine chest the bottle of lysol and another bottle containing medicine sat side by side on the shelf. She had been in the habit of taking medicine from the second bottle, estimating a spoonful by the quantity taken directly from the bottle. The presumption is that in the semi-darkness of twilight, she mistook the lysol bottle for that containing the medicine, and took a large swallow with fatal results.

These conjectures will be looked into by a coroner's jury, when the inquest will be held next Wednesday morning.

Mrs. Ellis was the wife of James Ellis, and the mother of Mrs. C. Groves and James A., Patrick E., John A., Joseph A., Eliza D., Florence, Georgia C., and Annie Z. Ellis. She was the daughter of Patrick and the late Mary Gallagher. She was a native of Connecticut, 46 years of age.

The family had been residents of this city for the past nine years, living in the house at 426 Taylor avenue, from where the funeral will be held at 2 o'clock tomorrow afternoon.

ALAMEDA PERSONALS

ALAMEDA, Nov. 8. — The Shakspere club met Wednesday afternoon at the home of Mrs. George C. Thompson. "The Dream Play," by August Strindberg was read by Mrs. Herbert Page, Mrs. Oliver Haslett and Mrs. Edith Halton.

Mr. and Mrs. W. R. Townsend, who have made their home for the past two years with Mr. and Mrs. I. P. Allen, left Wednesday night for the east and Europe. Townsend is a Panama exposition commissioner and will visit several of the Eastern States on exposition business before going abroad. They expect to remain in Europe until time to return for the exposition opening when they will come back to California by way of the Panama canal.

Mrs. Vaughan Garside was hostess yesterday for the meeting of the Thursday 500 club, composed of the following named matrons:

Mrs. P. Martinoni, Mrs. Wallace Beanstone, Mrs. Vaughan Garside, Mrs. Frank Walton, Mrs. Fred Croll, Mrs. W. S. Mitchell, Mrs. George Hislop, Mrs. Percy Relfe, Mrs. John Wilkens, Mrs. Roger Chevallier, Mrs. E. R. Schroeder, Mrs. Alfred Latham.

Captain and Mrs. Walter Tibbitts, with the Rev. and Mrs. Maxon Smith of Berkeley as guests, motored to St. Helena and back this week.

SAVING IN INSURANCE.

BERKELEY, Nov. 8. — A saving of a considerable amount in insurance premiums has been effected by the school board in the reinsurance of the Berkeley schools. The board is to decide definitely at its next meeting, November 19, on the fixing of the companies to be awarded the insurance. It is expected the rate will be fixed at $1.25.

JUST RECEIVED

5000 RED RUFF NECK SWEATERS

Also Oxford Navy and White

Special Sale Price ..... Reg. $5 values. $1.95

Boys' and Girls' Ruff Necks; regular $2.50 values; all colors 98c

Hudson Textile Co.

Sweater Sale

1008 Washington Street OAKLAND Near Tenth Street

Grand Opening of the Fremont Theatre

Forty-sixth Avenue and Bond, Melrose, Calif.

First RUN PICTURES CLASS MUSIC CLASS SINGING

Specially Selected Program

Don't Miss it

Matinee Saturdays, Sundays and Holidays, 2:30 to 5 p. m.

Evenings, 7 p. m. to 11:30 p. m.

Big Sale of Women's Coats Worth Up to $25.00 At $10.00 Continued Saturday $10.00

If you haven't participated in the savings of this most important event, take advantage of it tomorrow without fail.

Bargains in Men's Furnishings

$1 Knit Silk Ties on Sale at 65¢

A beautiful assortment of fine quality knitted ties in holiday patterns and colors just received. These show the very newest weaves and the latest color combinations. All of them extra quality, usually selling at $1. On sale here now at 65c.

S. N. WOOD & CO.

Oakland Cor. Washington and 11th Sts. Cor. Market and 4th Sts. San Francisco

Men's Fancy Vests, $1.85 TO $7.50

Big assortment new fancy vests in cloth, fancy vestings, mercerized fabrics, linen, etc. Extremely new styles, most attractive patterns. Specially priced from $1.85 to $7.50.

NOVEMBER SALE OF Men's Overcoats

Immense Assortment of Splendid Coats on Sale at $15.00

Friday and Saturday we demonstrate the supremacy of this house in overcoats by a wonderful sale of men's coats at $15. There are literally hundreds to choose from at this price. The lengths are 46, 48, 50 and 52 inches. The styles are box and belted backs with regular or velvet collars, also with the up and down combination collar and the Presto collar. The materials are strictly all-wool and every conceivable weave, pattern and color is here. Every coat is well lined and is sewed with silk and is thoroughly guaranteed for service. By reason of the fact that these coats are built in our own factory, and are sold direct from the maker to the wearer, without the usual intermediate profit, these coats are matchless values and there's a saving of at least $5 on every one of them. You will do well to supply your overcoat wants at this sale for every advantage is yours in this wonderful offering.

See special window display indicating the styles, varieties and values featured in this sale.

Thoroughly Good Suits for Men

Equally important is the showing of suits for men now being made at $15. Box back, regular back and English models in a really wonderful range of nobby new patterns and colors, as well as all the staples. Materials are strictly all wool and the garments are hand-tailored and silk sewed, with good looking, good wearing linings. These suits are guaranteed for satisfactory service and are not to be matched anywhere for less than $20. See them Friday and Saturday. $15.00

English Storm Hats $1.15

New shapes that turn down all around in mixtures that will blend nicely with your suit or overcoat, made with either silk or leather sweat bands. These on sale Saturday at $1.15. Worth up to $2.

$2.50 and $3 Soft Felt Hats $1.95

Swell new mixtures in three distinct finishes, styles which can be worn either telescope, crease crown or Fedora shape. Black, grey, blue, brown and oxford mixtures, well trimmed—worth $2.50 and $3. On sale at $1.95.

Black Stiff Hats On Sale at $1.95

Worth $2.50.

These in all the new shapes for Fall in every imaginable dimension. Light weight, elastic bodies are used in these hats and they are specially well leathered and trimmed. We guarantee them for service. On sale at $1.95.

WHAT ABOUT COATS

COSGRAVES

Smart Coats

Just in From New York

We are prepared to show Coats this week whose style you will marvel at, whose newness and authenticity you will not question—and the materials are as fresh and new as the models.

COATS FOR COOL DAYS AND SLOPPY WEATHER.

Snappy Models—Mannish in Effects—Comfy and Warm. And All so Reasonably Priced.

New Suits

There are suits of whipcord, serges, diagonals, fancy mixed suitings, etc. The workmanship is perfect and every little detail of finishing has been considered. ALL AT PRICES TO SUIT.

CHARGE ACCOUNT ALWAYS OPEN TO YOU.

OAKLAND

Cor. of Twelfth and Franklin Sts.

OAKLAND'S CAMPAIGN IS PRAISED BY PASADENA

John D. Reavis Tells How Rest of State Helped This City

John D. Reavis of South Pasadena arrived in Oakland this morning on the Owl. Reavis was accompanied as far as Berkeley by Willis H. Booth, vice-president of the Security Trust and Savings Bank and former president of the Los Angeles Chamber of Commerce, both having come north to witness the football struggle at Berkeley. Booth is a graduate of that university and has been coming to these games regularly for the last sixteen years. He is visiting his parents, who reside in Berkeley. Booth, as well as Mr. Reavis, rendered material assistance in defeating the consolidation amendment.

Reavis acted as chairman of the committee of one hundred organized in Los Angeles county for the purpose of defeating consolidation and during the campaign made speeches in practically all towns south of the Tehachapi and organized San Bernardino, Riverside, Orange, San Diego, Ventura and Santa Barbara counties in the fight.

AGREEABLE TASK.

In discussing the work carried on in opposition to the amendment Reavis said:

"We have never had a more agreeable task in Southern California than to help Oakland and the bay cities to defeat the city and county consolidation amendment. It was not only a means of protecting ourselves in the country districts of Los Angeles county against the aggression of a big city, but also the best method of welding a strong bond of sympathy between the southern section and northern part of the state.

"It is my belief that this campaign has done more to advertise Oakland and to direct attention toward her than anything that could have ever happened, for I am sure that only the stress of a measure that threatened your liberties would ever have been sufficient to have brought forth such splendid financial support as your business men gave the Alameda County League.

OAKLAND DID WORK.

"The amendment never could have been defeated except for the organization and financial assistance of Oakland, for, in our section of the state, the people were complacent and even apathetic on such an abstract subject as constitutional amendments. It took hard work to raise the few thousand dollars to carry on the fight, but we made up for the small appropriation of money by a large appropriation of unselfish work, contributed to by many of the leading business men of Pasadena, South Pasadena, Monrovia, Alhambra, Whittier, Long Beach and other cities.

"One of the most pleasing results of this campaign is the fact that from Oakland to San Diego the small cities are now united to a degree never before approached and represent a political and civic homogeneity that will be hard for the politicians to overcome, no matter how hard they scheme. From now on it will be impossible for a small coterie of men who pretend to represent the whole state and who reside in Los Angeles or San Francisco to put through any measure that is undemocratic or unfair. From now on constitutional amendments, instead of being looked upon as harmless, will invariably receive the closest scrutiny of the voters throughout the state.

COMPLIMENTS WORKERS.

"In connection with this campaign I want to compliment some of your hard workers on their consistent efforts to educate all parts of the state on the amendment. In no small town south of the Tehachapi have I found a single woman's club, chamber of commerce or civic organization that had not received literature from your campaign headquarters. The women, in particular, proved to be a valuable factor in educating the voters, for, at best, a constitutional amendment is mighty dry reading for the average individual.

"I certainly think the whole state owes a vote of thanks to Messrs. Gibson, Leavitt, Denison and others for the success of this campaign. We in Los Angeles county are deeply grateful that the hand of the octopus has been stayed.

"In my opinion the inter-city idea could be splendidly carried out in Alameda county and it would surprise you how soon you would find that on all issues of roads, laws, legislation, etc., you could be to each other mutually helpful. Local questions, involving bond issues, where the cause is a good one, but where the people in favor thereof are in the minority and need help, is, for example, an instance of how a commission of this kind can come to the front and help another city in need.

"Our plan is to have a community dinner and open meeting every month at which we sit down and break bread at a 6:30 supper, usually served by the woman's club or one of the church societies of the city where we meet. The price, according to the by-laws, has been fixed at 50 cents a plate, and every delegate pays for his own meal. The women comprise at least half of the representation and have proved a great factor in maintaining the interest in the work of the commission. During the meal an executive session is conducted so that no time is lost and in each town we have a local vice-president who presides at the open session which follows, thus giving a local flavor to these assemblages.

"I am gratified to see how Oakland is growing and to note the many fine buildings that are being erected, including your splendid new hotel, the city hall and harbor improvements. You deserve to maintain your autonomy and the fight you have just passed through will certainly result in stimulating civic pride and united action more than anything that could have happened."

PANTAGES VAUDEVILLE

EXTRA!

Starting Sunday

NELL SCHMIDT

"THE ALAMEDA MERMAID"

Champion Girl Swimmer of the World

'Alameda Night' Monday

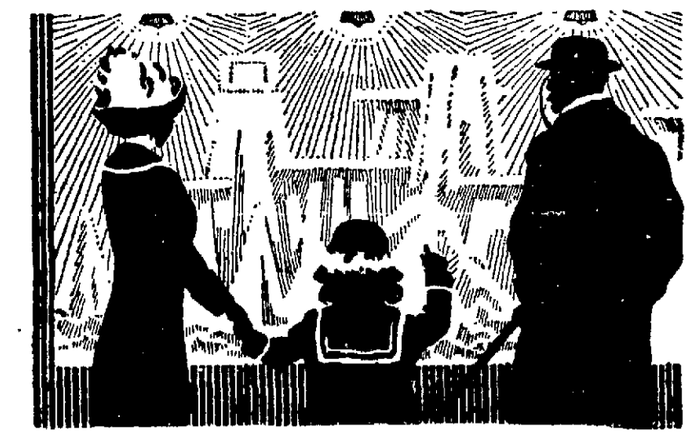

Advertising After Hours

After dark, the best lighted side of the street becomes the busiest. The brightest spot draws the crowd. Illuminate your show windows with

Edison Mazda Lamps

and let the people on the street see your offerings—even though your doors may be closed for the night.

It is the easiest and cheapest way to get business from the busy side of the street.

Pacific Gas and Electric Co.

THIRTEENTH AND CLAY STREETS.

Phone Oakland 470.

JUST LIKE LOSING TRAIN, IS DEFEAT

At Least, That's the Way Governor Hiram Johnson Looks at It.

CHICAGO, Nov. 8. — Governor Johnson, on his way home to California, said yesterday that the defeat of the Progressives was merely an incident of the fight and of "little more consequence to the ultimate success of earnest men than was the missing of a train."

Tired with his campaigning, but with determined bearing and unabated force he sounded what he characterized a "new call to the Moose" and therein gave the call to his followers to begin a fight for 1914 and 1916.

"We might express our determination," he said, "in the words of Abraham Lincoln.

"All we have to do is to keep the faith, remain steadfast to the right. Stand by your principles, stand by your guns and victory, complete and permanent, is sure at last."

"A lasting and permanent victory was won by Progressives on Tuesday in the crystallization of a great public sentiment founded on a moral conception.

"That immediate success did not come to candidates is of no consequence.

POLITICS IS MADE BETTER.

"The big thing has been accomplished—there's a new party in the nation that has come to stay, a new spirit in Americanism that means ultimately real progress, a new life in politics that marks a better national existence.

"Progressives in every State have had their baptism of fire. They are unafraid still and will preserve their organization everywhere.

"A mere battle has been fought. A great fight has begun.

"The battle has been in reality a substantial victory.

"Those who participated, I find, have added strength and courage for the continuance of the conflict.

"In common with all Americans we wish Mr. Wilson a successful and prosperous administration.

"The Progressive party now has become one of the great national parties, with definite, fixed policies, in the fulfillment of which it welcomes all.

"But it is going forward with solemn determination to achieve its purpose."

Governor and Mrs. Johnson and the Governor's secretary, Alexander McCabe, left at night for California.

TO GREET JOHNSON.

SACRAMENTO, Nov. 8. — Governor Johnson, Mrs. Johnson and Alexander McCabe, private secretary to the Governor, will arrive in Sacramento Sunday morning according to a message received by Franklin Griffin, executive secretary. Sacramento Bull Moose are preparing to give Johnson a reception at the station.

CRUSHED CIGARS; RECEIVED BEATING

Then Wife Brings Suit for Divorce; Hubby Threw Missiles.

SAN FRANCISCO, Nov. 8.—Because she crushed the cigars which he had in his pocket, Mrs. Hedwig Geist received a severe beating at the hands of Max Geist, an architect of 419 Twentieth street, according to her declaration in a divorce action filed here this morning. In addition she charges that he threw a salt cellar at her and hit her in the face with some bread on one occasion when he arrived at dinner, bringing a friend who had happened in unexpectedly. The missiles were thrown, she says, because he did not like the repast served.

Samuel Bauer, of 883 Florida street, who recently argued his own divorce suit in Superior Judge Graham's court, proving himself something of an attorney, was this morning ordered to pay his wife, Thelma Bauer, $25 a month alimony pending the action. Bauer is junior partner in the firm of S. Bauer & Son, coopers, and his bride of two months brought suit against him charging extreme cruelty.

Greatest Tailoring Sensation

IN THE ANNALS OF HISTORY

A Sale of this Kind May Not Happen Again in Ten Years

A LUCKY STRIKE

When We Bought From the Famous Leeds Woolen Mills, of Leeds, Mass.

25,000 Yards High-Grade Woolens at a Great Sacrifice

COME WHETHER YOU NEED A SUIT OR NOT. See for yourself the largest assortment of first-class Woolens ever displayed on the Coast—We are particularly proud of this purchase and glad we are in a position to do so much for our trade.

At This Low Selling Price

THE LEEDS WOOLEN MILLS produced the best woolens of this country, which were intended for the high - priced tailors to make to your measure for not less than $40 per garment, but

FIFTEEN DOLLARS Is Our Price

if You Come Now

YES!

Made to Your Individual Measure by Tailors of National Reputation

$30.00 to $45.00 Suits or Overcoats to YOUR Order, for

Thousands of the best dressers in Oakland and surrounding territory pay a high tribute to the exceptional quality of our work. All suits made and fitted right here on the premises, and bear in mind that we guarantee our garments in every particular.

Biggest Stock of Woolens to Select From

Sale Opens at 9 o'Clock Tomorrow Morning

907 Broadway OAKLAND

THE HOUSE OF Steinberg WORLD'S LARGEST TAILORS

907 Broadway OAKLAND

NINETY-EIGHT STORES IN THE UNITED STATES

YOUNG ROMANCE TO END IN COURT

Alice Westphal Cranwell Is Sued for Annulment of Marriage.

Alice Westphal Cranwell, who eloped to Reno last spring with [illegible] R. Cranwell, a 17-year-old youth and who was later forbidden by her parents to live with her husband, was sued today for annulment on the grounds that Cranwell was not of legal age when he married her.

The tribulations that beset the path of the young lovers did not end after the wedding for numerous escapades in which both took a part were enacted before parental consent was finally obtained. Then it was that the youthful husband announced that he intended to support his wife. They lived together but a short time and the next move was an effort to have the marriage annulled, both suggesting the matter.

[illegible] should bring action. His wife, who is known as a promising singer and classical dancer, anticipates a career on the stage in a company formed by her former husband.

SURPRISE OF LIFE.

Gertrude Seymour received the surprise of her life one night when Eugene E. Seymour, a shoe merchant, returned home intoxicated and told her that he did not love her any more and that he did love another woman, according to her complaint for divorce filed today.

When asked who the other woman was Mrs. Seymour was informed that it was the cashier of her husband's store. She rang up the "other woman" and confirmed the news, being told that Jane Doe was "going to hang on to him," meaning her husband.

Trial of the divorce suit of Willmettie Brollier against Samuel Brollier will take place in Alameda instead of Modoc county, a change of venue having been obtained. The couple were married at Fort Bidwell in 1883. Plaintiff alleges that her husband has failed to provide for her.

Enos Ross obtained a full decree of divorce today from Charles A. Ross on the grounds of extreme cruelty.

Emily A. Ochs obtained an interlocutory decree from Albert Ochs on the grounds of failure to provide.

$18.50 To SEATTLE and PUGET SOUND POINTS

Berth and Meals included.

FIRST-CLASS

on the large steamship PRESIDENT

sailing 2 p. m. Saturday.

For reservation phone Oak 5660

PACIFIC COAST STEAMSHIP CO.

Ticket Office 1226 Broadway.

Through tickets sold to any point in the United States or Canada.

FORME LEGISLATOR IS UNDER ARREST

LOS ANGELES, Nov. 8.—Oliver Akin, 25 years old, who claimed he was principal of the public schools at Moore, Okla., and a former member of the Oklahoma legislature, was arrested here today on request of the Oklahoma authorities as being a fugitive from justice.

The sheriff at Norman, Okla., telegraphed that he was en route to Los Angeles. He said Akin was wanted for obtaining money under false pretenses at Norman.

Akin, however, declared his arrest to [illegible] mity.

CLAIMS WIFE ALIENATES HIS CHILD'S AFFECTIONS

SAN FRANCISCO, Nov. 8.—John Weiss in a petition filed this morning declares that his wife, Isabelle, [illegible] from him [illegible] has been alienating the affections of their child, Dorothy, whom the court gave into her custody. He asks that the girl be turned over to his care. In a second petition, Mrs. Weiss requests that her daughter's name be changed to Dorothy O'Conner.

FEAR FOR SAFETY OF BALLOON PILOT

Friends of John Watt Start in Search for Famous Aeronaut.

KANSAS CITY, Mo., Nov. 8.—[illegible] pilot of the balloon Dusseldorf in the international Jame Gordon Bennett trophy race, again are worrying about him.

Since he started in the race a week ago last Sunday only one message, a cablegram of four words, has been received from him. It announced simply that he and his pal, Arthur T. Atherholt of Philadelphia, were in Pskov, Russia, and that they were safe and free. The cablegram was received by George M. Myers, president of the Kansas City Aero Club, last Sunday.

Mr. Myers believes the two aeronauts have been arrested by Russian [illegible] the full particulars of his flight, Myers said, "and I believe he is either in prison or ill in a hospital."

The American embassy at St. Petersburg and the American legations at Stockholm and Copenhagen have been asked to aid in locating the [illegible] men.

NATIVE DAUGHTER IN JOHN ESHLEMAN HOME

A daughter was born on November 5 to the wife of John M. Eshleman, a member of the State Railroad Commission. Mr. and Mrs. Eshleman, who are graduates of the University of California, are at present residing at 105 [illegible] Avenue, East Oakland, although the Eshleman home has for some time been at El Centro, Imperial county, [illegible] Eshleman was Miss Elizabeth [illegible]

"I've Got the Dandiest Idea, Susie

"We'll Each Get One of Those Swell Mackinaw Coats, With Hats to Match, at Cherry's, on Credit, to Wear at Saturday's Football Game.

"You know they come in all sorts of colors—and I know we can match our college colors in the hats. Wouldn't that be a great idea?

"And then they'll be good to wear all the winter long, at school. Mother says she's got to buy me one, anyway, because they're so convenient.

"You know the coats are long, and they're warm as can be, just the thing to wear when the rains come, or it's cold.

"And at Cherry's, where we do all our buying, they are selling the combinations — Mackinaw with hat to match—for only twelve dollars!

"Just think of that, Susie—why, most of the other stores in town are asking about a third more for some not a bit prettier, or better, either.

"I'll tell you—we've got to go downtown this afternoon anyway, you know; and we'll make it a point to drop in to Cherry's and see if they have any coats in our colors—[illegible] the [illegible] on credit.

"You only have to make a small payment down, then you pay the rest in the way most convenient to you. Mother says she has saved lots of money through buying at Cherry's.

"Now you meet me corner of Washington and Thirteenth streets and we will go to 515 Thirteenth, between Washington and Clay. Be there about [illegible]

No Place Like **"Mosbacher's"** For Value

Because We Buy and Sell for Cash

No House in California Can Underbuy or Undersell Us!

Women's Suits at a Great Reduction

Every favorite fabric of the season in the lot Every suit new this season and of the most correct style and finish.

$16.00 and $17.50 Suits	$20.00 and $22.50 Suits	$25.00 and $27.50 Suits	$30.00 and $32.50 Suits
$12.50	**$14.95**	**$19.50**	**$25.00**

NO CHARGE FOR ALTERATION

Women's Seal Plush Coats Women's Broadcloth Coats Both lined with guaranteed fur Both $25 values **$17.50**

Same garments lined with Farmer Satin **$13.95**

Women's Serge Dresses; handsome models, all colors Special value **$7.95**

Women's Waists

Lingerie Chiffon Silk

A department notable for assortments, tasteful styles and moderate prices. We quote the following merely as representative of the attractive values to be found here:

Waists of white voile and batiste, various laces and embroideries, with touches of velvet and Irish crochet medallions **$1.95**

Equal qualities and styles are elsewhere announced as $3.00 values.

Plain, figured and striped satin and chiffon Waists; all staple shades, including navy and taupe, fancy trimmed or tailored; $6 and $7 values . . . **$5.00**

MOSBACHER'S

CLOAK AND SUIT HOUSE

13TH AND WASHINGTON STS. OAKLAND

BOOK AND ART LOVERS ARE GUESTS OF THE HOME CLUB

MRS. J. P. RICHARDSON (UPPER) AND MRS. BERNARD MILLER PROMINENT TO ALL WOMEN CONNECTED WITH HOME CLUB BOOK EXHIBIT.

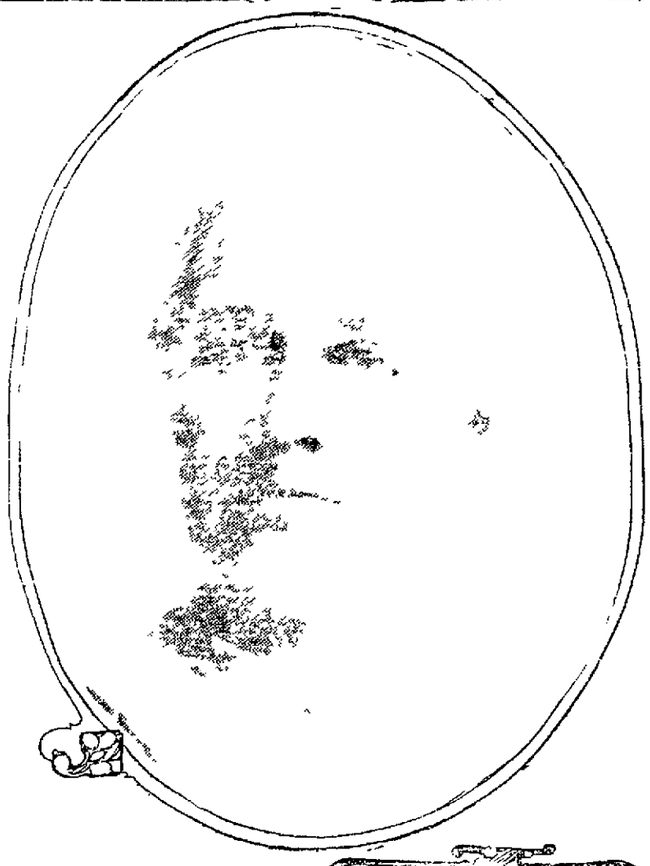

The initial exhibition of the Home club in East Oakland opened last night and readers writers and lovers of art thronged the three rooms of the club's art gallery Mrs Granville Shuey, president of the Home club, welcomed the visiting booklovers assisted by a large receiving party

Among those who addressed the club last night were Librarian J C Rowell of the University of California Charles L Smith and Paul Elder who spoke on Books and Their Significance

The display is valued commercially at $10 000 and includes valuable contributions from Seattle Portland and Los Angeles of rare volumes Some beautiful book plates are shown and works of art from bookmen and dealers of San Francisco and this city

The exhibit is patterned after the New York book show and it is believed that it will be equally successful A nominal amount is charged as an admission fee to visitors Thousands of visitors will probably take advantage of the exhibit, which will continue until Thursday, November 14

Among those who have exhibits at the display are Mrs Elsie Harrison of the Kokoro Studio Paul Elder, California School of Arts and Crafts Sunset Magazine Company Pacific Rural Press Scientific Press, Mining Press Zoeth Skinner Eldridge White House Book Department John Howell John J Newbegin Hopkins Institute of Art Oakland High School Alameda High School Oakland Polytechnic School and Smith Brothers Oakland

The exhibition will be open to the public beginning today, afternoon and evening

It was largely due to the executive ability of Mrs John Vale and Mrs Granville Shuey that the exhibit was possible Those who assisted this evening in greeting the guests were

Dr Granville Shuey and Mrs Shuey
Mr and Mrs W W Crane
Mr and Mrs Charles I Cornell
Mr and Mrs C F Baker
Dr James Pond and Mrs Pond
Dr G L Brinckerhoff and Mrs Brinckerhoff
Dr Henry Carlton and Mrs Carlton
Mr and Mrs E C Morrison
Mr and Mrs F M Smith
Mr and Mrs Bernard P Miller
Rev J K McLean and Mrs McLean
Mr and Mrs E M Walsh
Dr John L Lyle and Mrs Lyle
Rev Frank L Good and Mrs Good
Rev John Bakewell and Mrs Bakewell
Mr and Mrs H C Capwell
Mr and Mrs Wallace Everson
Mr and Mrs Q A Chase
Mr and Mrs I N Miller
Mr and Mrs C E Snook
Mr and Mrs John Vale
Mr and Mrs John Smith
Mr and Mrs Asa L. White
Mr and Mrs Harmon
Mr and Mrs Guy
Mr and Mrs Charles H Taylor
Mr and Mrs D E Taylor
Mr and Mrs J B Hardson
Mr and Mrs A H Breed
Mr and Mrs George B
Mr and Mrs C W Armes
Mr and Mrs I A
Miss Lucy Shinn
Miss Sarah Horton
Miss Helen Powell
Mr and Mrs Walter Rugg
Mr and Mrs R H Chamberlain
Miss Grace Sperry
Miss Marian Hills
Miss Emma Wildman
Miss I N Brook
Miss Ethel More
Miss D I Easterbrook
Miss Eva Powell
Prof G C Edwards and Mrs Edwards
Mr Jackson
Mrs Edward Remillard
Dr Sarah Shuey
Mrs Florence Wells
Mrs George Percy
Mr and Mrs Samuel Prather
Mrs Gordon Stolp
Dr Leola Carson
Miss Martha Haven
Mr and Mrs Norman Ellis
Mr and Mrs A M Johnston
Mr and Mrs William H Chicke

The hosts and hostesses of the week are

Friday afternoon November 8—Dr and Mrs Samuel D Prather evening Dr and Mrs Harry Carlton

Saturday afternoon November 9—Mrs Gordon Stolp evening Mr and Mrs W W Crane

Sunday afternoon November 10—Mrs E Remillard evening Miss Lucy Shinn

Tuesday November 12—Mr and Mrs C F Baker

Wednesday afternoon November 13—Mrs George H Percy evening Mr and Mrs C W Armes

Thursday afternoon November 14—Miss Emma Wellman evening Mr and Mrs F A Webster

Assisting Mrs Gordon Stolp tomorrow afternoon in receiving the callers will be Mrs S Osgood Mrs Ira Leckie Mrs H Wilson, Mrs T M Remillard Mrs C W Percy Miss Mary Hunter Mrs D C Morrison Mrs John Bakewell Mrs Walace Everson Mrs Frank Earl Dr Mrs Anna Parcells Mrs C Dabney Miss Vio- [illegible] Miss [illegible] D Irma Moon

SAVE ONE-HALF ON FALL & WINTER SUITS

Unequaled Opportunity

—FOR—

Women and Men

of Alameda County

Come Tomorrow

and Make

Your Selection

Having purchased the San Francisco and Oakland Stores of the United Tailors. I will place on sale the entire stock of

Fall and Winter Woolens!

— AT —

50c on the Dollar

I Will Make to Order **Ladies' Suits** FOR **$18.50**

S. Gortenburg

SUCCESSORS TO UNITED TAILORS

I Will Make to Order **Men's Suits** FOR **$13.50**

This is the Address: 419-421 Thirteenth St. Bet. Broadway and Franklin, Oakland, Cal.

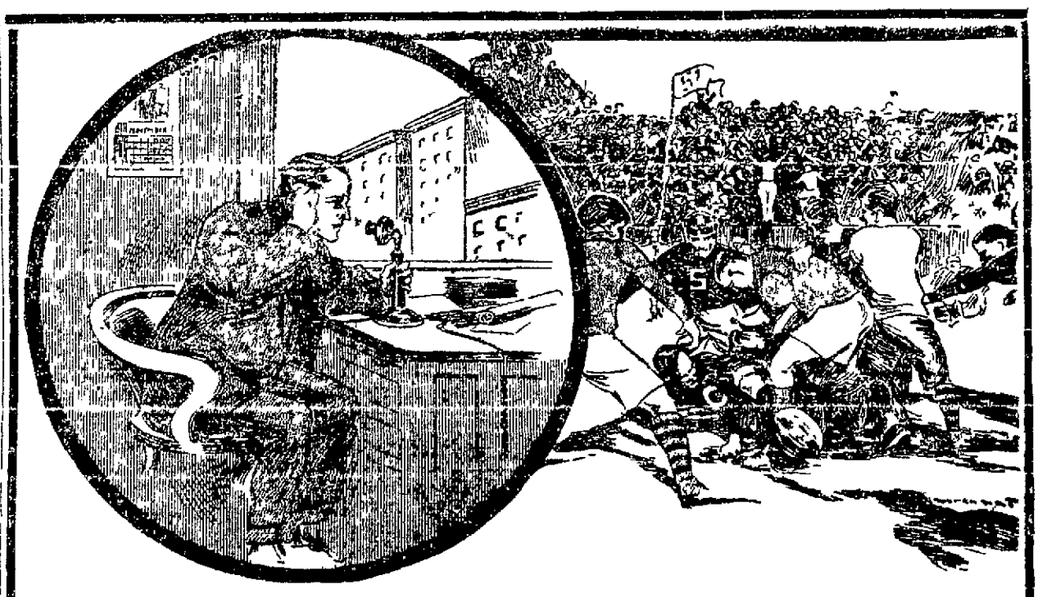

The victory of the game on California Field will be due to grit, skill, speed and team work, developed in weeks of preparation and discipline. The contest will furnish the diversion of an afternoon, and the day after will be but a memory.

The success of the Bell telephone is due to the promptness, accuracy and extent of its service, following years of study and evolution. It means convenience and comfort at every minute of every hour, and tomorrow will be the same reality as today.

The Pacific Telephone and Telegraph Company

ONE SYSTEM. ONE POLICY. UNIVERSAL SERVICE

THIEF PREPARES FOR COLD WINTER

Steals Stove, Oil, Funnel and Even the Matches for Lighting.

A thief who felt the cold weather creeping into the marrow of his bones visited the headquarters of the Woodmen of the World in Moose hall last night, and carried away a coal oil stove and a funnel with which to pour the fuel into the tank Secretary S Wren Hirsch also reported that the careless thief had taken a box of matches

A high board partition between two stores offered small difficulty to thieves who entered the store of N Schlike 523 Broadway, last night The burglars stole the partition and stole four overcoats valued at $35

H. L Hoffman, 725 Fifty-fifth street, reported the visit of a burglar, who entered his home and stole a purse containing $4

W H McKinnon 2028 Brush street, complained to the police that thieves had visited several vacant houses in Myrtle street and had stolen windows door windows sashes and plumbing fixtures, valued at $20

FIRE DRIVES MANY INTO THE STREET

San Francisco Apartments Are Threatened by Early Morning Fire.

SAN FRANCISCO Nov 8 — Burning like tinder and resisting all efforts of the fire department to save any of the stock the building at 542 to 562 McAllister street went up in flames at 2 o clock this morning Three alarms were turned in and 150 firemen battled to prevent the spread of the conflagration to the Barbara apartments 550 McAllister street in which several hundred persons were sleeping

Fire Chief Murphy in a letter to Chief The Chief Murphy in a letter to Chief of Police White this morning for the systematic manner in which the firemen acted in getting every single inmate in the crowded apartment house and assisted them to the street at a time when it seemed certain that the building was doomed

The blaze originated in the Western Range company's warerooms 522 McAllister street and was communicated to the auction house of M Gallick 562 McAllister street Both firms carried some insurance, but their loss will jointly reach $30 000 The Barbara apartments were scorched but the loss there is nil

TO PRESENT 'THE MAN OF THE HOUR'

The Dramatic Club of Oakland High School Rehearsing Coming Play.

After many weeks of faithful rehearsing the Dramatic club of the Oakland high school will present The Man of the Hour at Fitch hall this evening The time spent in daily rehearsals under the direction of Miss Kedrolovsky of the faculty is sure to give excellent results this evening The [illegible] interest of strong plot striking situations and fine lines It is not a one-man play but gives each one of a good-sized cast opportunity to show his idea of character interpretation

While the story deals with a phase of life that calls on more than mere surface emotions it is at the same time full of lines with a good laugh There are the youthful outbursts of "Little Perry" Wainwright the nervous blunders of Judge Newman [illegible] funny but far from least the broad smiles of Phelan the Irish politician

The members of the cast think that in the Man of the Hour they are offering the school a play of unusual interest They have certainly worked enthusiastically on the play from the start and given it much of their time and energy

The cast includes many of those who have had the most experience in high school dramatics [illegible] experience ensures a smooth and successful performance

The new material however will contribute a good share of the success expected Some fine work is being done by several who have never before had part in the clubs plays

Alvin Bennett
Carlos Wainwright
James Phelan
Richard Holtzin
Perry Wainwright
Judge Newman
Herr Thompson
Richard Roberts
Henry Williams
Mile Bolton
Arthur Payne
Dallas Wainwright
Cynthia Garrison
Mrs Bennett
Ingram
Paul Smith
Howard Schaefle
Harold Avdelotte
Harold Biete
Charles Adams
Orville Caldwell
John Mitchell
John Grey
Harold Trimble
Harold Rice
Will Gladding
James Hahn
Alice Elliot
Helen Grey
Marion Finger
George Dahre

Staged under direction of Miss Kedrolovsky scenes by manager James Hahn stage carpenter Will Gladding, properties Harold Trimble electricians Edwin Stor

SUIT AGAINST LOCAL PAPER IS DISMISSED

Suit for $10 000 damages brought several months ago by J W M Clyde superintendent of schools against the Oakland Tribune Publishing Company [illegible] has been dismissed [illegible] Notice to that effect was filed today by attorneys for plaintiff John S Partridge Dudley Russell and Vance McClintonds It was alleged in the complaint that plaintiff had been slandered in certain articles appearing in the Inquirer.

YEAR IN JAIL FOR BREAKING PAROLE

Manuel Souza whose probation on a charge of failure to provide for his wife was revoked was sentenced to serve one year in the county jail by Superior Judge Ellsworth today The three children of the range in years from 3 to 7

PLEADS GUILTY

SAN FRANCISCO Nov 8 — [illegible] morning from Marin county [illegible] Dr F Marshel Grover charged with selling [illegible] to the Indians He was taken before United States District Judge [illegible] and pleaded guilty. Sentence will be imposed tomorrow.

Economy Specials For SATURDAY

This combination easily worth $1.50

Woodleaf Whiskey Full Quart **$1.00**

A full quart bottle port or sherry free with each bottle Woodleaf

Whiskey Specials

FULL QUARTS

GUCKENHEIMER RYE

BELMONT

DRIFTWOOD

MELLWOOD

R. B. HAYDEN

Sat. Only **90c** Per Full Qt.

EXTRA SPECIAL Saturday and All Next Week

Cedar Brook Bottled in Bond **Bot. 90c**

A health giving mild-flavored invigorator

"Shasta" Beer 2 DOZ PINTS OR 1 DOZ QUARTS **$1.00**

YOSEMITE WINE CO.

488 7th St., Near Washington

PHONE Oakland 1049

We give S.H. Green Trading Stamps on everything Free, quick auto delivery.

FRUITVALE CLUB QUITS THE FIELD

Organization Will Not Avail Itself of Date for Exhibition.

That the Fruitvale athletic club has withdrawn temporarily from the local fight field was indicated by a communication to the [illegible] council from W C Alton secretary of the club in which the council is notified that the club will not avail itself of the date granted for a boxing exhibition at Piedmont rink The permit was granted yesterday after a contest before the council in which Fred Hoefelmeyer of the West Oakland club declared that the Fruitvale organization was merely in the name of the Oakland Wheelmen

Hoefelmeyer declared yesterday that the West Oakland club was being jammed between the Fruitvale and the Oakland Wheelmen clubs, and that the two names were used to obtain two fight permits a month Mayor Mott notified the club representatives that if there was any trouble among the organizations, the council would not use further permits as the boxing exhibitions were merely allowed to exist under sufferance

The Fruitvale club held a lease to the Piedmont Pavilion, sub-leasing from the Oakland Wheelmen. The letter filed with the council this morning stated that the Fruitvale club has been allowed to cancel its lease with the Oakland Wheelmen for the pavilion, and that "at some future date" the club might again apply for a permit

College Brand Clothes

COPYRIGHT 1909 MADE IN NEW YORK CITY

are drafted exclusively on lines to tickle the young man's fancy. Woolens are selected expressly to satisfy his notion of what's what.

They define his figure and ideas to the point of conviction every time.

C. J. HEESEMAN, INC.

Washington Street at Thirteenth.

I Asked the Doctor

"What is your best diversion after the worries of the professional day?"

The day's worries vanish in the hour of music at night. He answered: My Bungalow Player Piano is more than a mere source of amusement. It's a mental tonic that better fits me for the next day's work. It's a never failing antidote for the blues.

Good music is medicine to the jaded mind. It's a sedative to irritated nerves. It's a cure for the gloomy, moody disposition.

The Bungalow Player Piano has every essential advantage of the more expensive player pianos.

And we will take your "never-played" piano in part payment.

The Bungalow Player Piano plays the full scale, 88 notes—plays all "standard" music rolls—full round, rich, mellow tone—selected materials—best workmanship—automatic guiding device—melody soloist—every valuable improvement—free library of music rolls.

Price $485

Terms $2.50 Per Week

OPEN EVENINGS

To accommodate all we will remain open evenings until 9 o'clock from now until Christmas.

Eilers Music House — Home of the Chickering Piano

1448 San Pablo Ave., Opp. 15th St., Oakland.

BANDITS TURN OUT LIGHTS OF TOWN

The Robbers Foiled in Daring Atempt to Rob Every House in Yates Center.

YATES CENTER, Kan., Nov. 8.—Robbers planned to have Yates Center to themselves in the darkness, but were foiled as a result of the inquisitiveness of a brother of an engineer at the electric light company's plant.

The bandits seized John O'Donnell, the engineer, at 10 o'clock. They bound and gagged him and carried him to a spot some distance from the power house. Then they returned and switched off all the electric lights in Yates Center. It was their plan evidently to rob all of the houses in town.

When the lights went out with a flicker, Edward O'Donnell, the engineer's brother, thought perhaps an accident had occurred. He reached the plant in time to see two men leave it. He chased them and several other citizens joined him.

One of the robbers ran to a reservoir and jumped in. He swam to the other side and escaped. The other bandit also eluded his pursuers and disappeared in the drakness. The engineer was able to give only a meager description of his assailants.

TO VISIT MARTINEZ Y. M. I.

VALLEJO, Nov. 8.—District Deputy Grand President George Lyon and Grand Director Bernard McCaffery of the Y. M. I. are to pay an official visit to the Martinez Council. Grand President Thomas White of Los Angeles will also be present.

OAKLAND GIRL'S WEDDING TOLD BY CABLEGRAM

MISS HELEN STILES.

A cablegram has been received announcing the marriage of Miss Helen Hardy Stiles, daughter of Mr. and Mrs. S. S. Stiles of this city, to Adolph Friede, first conductor of the Friederich Wilhelm Theater, Berlin. Miss Stiles will be remembered as a young singer of much promise who was heard at several local concerts two or three years ago. She was one of the most brilliant pupils of Mrs. Olive Reed Cushman and sang for Mme. Gadski who advised her to continue her studies in Germany for an operatic career and predicted for her great success.

Acting upon this advice, Mrs. Stiles took her daughter to Berlin, where she has been studying for opera with Frederic Warren. An opportunity was presented for her to sing for Willy Nordau, impressario of the Fredrich Wilhelm Theater who was so delighted with her voice that he at once gave her a part in one of the operas and her rise has been rapid.

In one of the operas in which she appeared she made such a decided hit with the public that she is now given the important mezzo soprano roles.

Miss Stiles met with Freide, the director, who fell in love with her, and their marriage resulted. Friede comes of an old and wealthy family in Germany with an ancestral castle at Breslau and is wealthy in his own right.

He is a graduate of Leipsic University, and is highly educated speaking several languages fluently. As an orchestral director he stands high in Germany.

NITROGLYCERIN RENDS WORKMEN TO PIECES

TOLEDO, O., Nov. 8.—Two men were killed and a great deal of property damage done to buildings within a radius of several miles today, when a nitroglycerin factory of the American Company, at Bradner 24 miles from here, in Wood county, was wiped off the earth by an explosion.

The dead are Edward Linkenstein, 45 years old and Hugh Easton, 55 years old. The nitroglycerin factory is thought to have contained 900 quarts. Linkenstein's head lodged in a distant tree, and was the only part of his body found. The factory is owned by the American Company, formerly the E. I. du Pont De Nemours Company of Delaware.

BURGLAR BUSY.

SAN FRANCISCO, Nov. 8.—A burglar entered the apartment of Oscar Rundquist, 6 Howard street, early this morning and stole clothing to the value of $27.

The girl with poor blood is more easily tired than her schoolmates. The work that they have the strength to do, she finds too hard. In the effort to keep up, her health breaks down. Unless her blood is built up she will fall behind her companions in looks, health and education. In time her health will become so poor and her growth so hindered that she cannot escape a lifetime of pain and suffering.

What she needs now is rest, a complete change from her school work and plenty of pure, red blood. Dr. Williams' Pink Pills are the safest and best blood builder she can take. Give them according to directions and continue them until her cheeks glow with the color of perfect health.

Mrs. G. F. Leadbetter of No. 164 Oak street, Lewiston, Me., who was cured of bloodlessness by these pills, says:

"While attending school I became in such a run-down condition that I was obliged to give up my studies. I had dreadful sick headaches which made me sick to my stomach. I was pale and so weak that I had to be assisted in going up stairs. My lips and gums were blue and my hands seemed almost transparent. I had no desire for food and whatever I ate distressed me. The doctors said that my blood was impoverished but they did not give me much benefit. I also tried cod-liver oil and hypophosphites for their tonic effect but they failed to help me. Then I began to take Dr. Williams' Pink Pills and was quickly helped. I became stronger and more cheerful and felt ever so much better. I took the pills until cured and have been in good health since."

Dr. Williams' Pink Pills are sold by all druggists or direct by mail at 50 cents per box or six boxes for $2.50, by the Dr. Williams Medicine Co., Schenectady, N. Y.

READ THIS AND BRING IT WITH YOU

A GENUINE SLAUGHTER SALE!

The Fair Department Store, Inc.

At 1149-1151-1153-1155-1157 to 1161 Market St., San Francisco

QUITTING FOREVER

One of San Francisco's Largest Department Stores to be sold out at once. The building is condemned and to be torn down at once on account of Civic Center. Entire stock to be sold at less than auction prices at wholesale and retail.

$150,000 Worth of Men's and Ladies' Clothing, Furnishing Goods, Shoes for Men, Women and Children, Groceries, Hardware, Graniteware, Notions, Hats, Suit Cases, Cigars and Tobaccos, Builders' Supplies, Stoves and Holiday Goods, Toys, etc., to be sold out for less than wholesale cost (wholesale and retail) at once.

CLOTHING AND SHOES FOR MEN, WOMEN AND CHILDREN.

Sale Will Commence Saturday, Nov. 9th, at 9 A. M.

Positively Going Out of Business at Once

SOME GOODS WILL BE SOLD AS LOW AS 15c ON THE $

Store Will Be Open Evenings Until 9 P. M. and Saturday Until 10 P. M.

One lot of Ladies' and Children's Coats, reg. $6 and $7, will go **At 50c Each**	Will sell out all our muslin, one yard wide, **At 3c a Yard**	5500 Yards French Percale, Batiste 1 yard wide, beautiful patterns; Poplin, reg. 25c mdse, will go **At 10c a Yard**	Ladies' $15 and $20 Polo Coats, very latest style, will sell them out **At $3.95**	Women's All Wool Suits, reg. $25; this year's style, will close out **At $3.95**

NOTICE TO THE PEOPLE

The Fair Department Store (Inc.), at 1149 to 1161 Market street, has always had the reputation of selling goods cheaper than any store in the city, and we are now going to sell for less than half, so there will be an awful mob. But we have engaged about 200 extra people to serve you all promptly. Sale starts Saturday, November 9, at 9 a. m.

There Are Too Many Articles to Mention at This Sale, but We Will Mention a Few—Read

1 lot of 75c and $1.00 Feather and Wings..... 5¢
1 big lot of Laces, worth up to 20c; yard..... 2¢
1 big lot of Embroideries, worth up to 20c; yard 3¢
$2.00 and $3.00 Walking Skirts will go at....95¢
20 bolts of good, wavy silk; reg. 75c and 50c..21¢
1 lot of ladies' and children's Hats will go at, each .....10¢
Regular 50c, 75c and $1.00.
All Granite Ware and Crockery Reduced.
$2.00 Blankets .....39¢
25c Pillow Slips .....12¢
1 lot of odds and ends in Dry Goods will go, to close out, at, yard .....2¢ and 3¢
$5.00 Wool Blankets $1.95
Good $5.00 Suit Cases, leather $2.79
Boys' Suspenders ..... 5¢
5 Blank Books; regular 5c each; 2 for ..... 5¢

Men's good Working Shirts .....29¢
Men's good Socks ..... 3¢
Men's Canvas Gloves ..... 3¢
Men's good Red and Blue Handkerchiefs..... 3¢
Men's Suspenders .....12¢
Men's $2.50 Pants .....98¢
Boys' Suits, regular $3.00 .....98¢
Boys' Suits, $3.50 to $4.50 .....$1.89
Men's $2.50 Hats .....79¢
Men's good $3.00 Working Shoes $1.48
Men's Lansdown Wool Underwear, regular $2.00, will go at .....75¢
75c Derby Ribbed Underwear will go at.....35¢
Men's Dress Shirts, regular $1.00, will go at..33¢
1 lot of Men's Odd Shirts will go at.....10¢
25c box Talcum Powder will go at .....10¢
Ladies' Shoes at Half Price.

Men's $15.00 Blue Serge Suits will go at...$3.95
Men's $20.00 Suits will go at $5.95
Men's fine Raincoats, silk lined $3.95
All Men's Suits and Overcoats to Be Sold at Wholesale and Retail.
Men's 15c Linen Collars ..... 2¢
Men's $1.50 Vests .....15¢
Men's Overalls .....29¢
Men's Odd Coats .....50¢
Cigars and Tobacco Very Cheap.
1 box of Cigars, 50 in a box; regular $3.00....95¢
Smoking Tobacco, sack ..... 3¢
Men's $25.00 and $30.00 Suits and Overcoats will go at $8.95
Ladies' $1.50 and $1.00 Corsets .....15¢
Ladies' 25c Hose .....11¢

Remember

we have tons of stationery, inks and office supplies to be sold at wholesale and retail.

$15.00 to $25.00 Ladies' Suits and Polo Coats will go at

$3.95

The very latest.

SALE STARTS SATURDAY—BE ON HAND THE FAIR DEPARTMENT STORE, Inc.

1149-1161 Market St., San Francisco

All the toys and holiday goods reduced less than cost. Must be sold—Quitting Forever. Look for the Red Sign.

Special Attention!

to Hardware and Builders' Supplies, which will be sold out at wholesale and retail for far below cost.

1000 Ladies' Corsets, reg. $1.00, $1.25, 50c and 75c will go at

15c Each

FABIOLA HOSPITAL SUCCORS LITTLE ONES

Endowment for Children's Department Would Aid Usefulness

For more than a third of a century Fabiola hospital has ranked among Oakland's foremost charities. It was this city's first hospital. Beginning with a single room over thirty-five years ago, it has, through the tireless efforts of its board of lady managers, grown to a splendid group of buildings now located at Broadway and Moss avenue.

Because of its close identity with Oakland's history the following letter to THE TRIBUNE from the hospital directors should prove of much interest:

Oakland, Nov. 7, 1912.

EDITOR TRIBUNE—Thanks to THE TRIBUNE and the press in general, Fabiola hospital has been kept before the public in no small way during the thirty-five years of its existence.

But lest there are those who, having but lately arrived in Oakland, are unfamiliar with the work we are doing, perhaps a word of continued publicity dealing with some of our accomplishments and future plans will prove of interest.

While Fabiola hospital has for many years extended its charity to adults and children of both sexes, the work which we are doing in caring for the little ones should, in view of recent discussions of this phase of hospital work, prove of special interest to your readers.

AID CHILDREN.

While an account of the services rendered children over a long period of years might prove of interest to some, we shall content ourselves with illustrating this feature of our work with a resume of that performed in our Dottie Cook annex [illegible]

From 1908 to the present time we have sheltered and given every possible care to about 1400 children, ages from birth to 14 years. We have given approximately 1800 free days to the comfort and medical treatment of these children. By "free days" is meant the days for which Fabiola receives absolutely no assistance from relatives or friends of the afflicted. Practicing the strictest economy consistent with the best of service our records show that these free days have entailed a disbursement of $7000.

In cases where children cared for have had parents or others able to assist us we have received financial aid in meeting our expenditures. Even with this assistance, however, our charity in this particular field will have exceeded $6000 before the termination of 1912.

[illegible] pended more than $12,000 in the care of its children.

The number of our child patients has increased with each succeeding year. We had 210 of them with us in 1908, 236 in 1909, 296 in 1910, while the present year will exceed the record of 1911. Our free days have increased accordingly.

ANNEX FOR LITTLE ONES

The duration of a child's stay at Fabiola depends naturally upon its condition. Some remain a week, others an entire year. One poor little fellow never left his bed for 125 days.

Our Dottie Cook Annex is ideal for the treatment of children. In connection with the annex we have [illegible] pavilion, which could be converted into a safe by all dealers.

splendid ward for little ones at no great expense. Our grounds are ample. To the north of the Dottie Cook annex is room for yet another building should demand require such an addition and donations make it possible.

Oakland is growing, and it is but right to be expected that Fabiola, its first hospital, should grow with it. The bringing of the institution to that point of perfection in economic management which it now enjoys has been the work of more than a third of a century. During that time many of our staunchest workers have been taken away, but there have been others eager to fill their places. And so, we trust, it will be in the years to come.

HAS NO FIXED INCOME.

The active workers have given Fabiola both time and money. A kindly public has, from time to time, assisted with splendid donations. Indeed, it is our confidence in public response that warrants our welcoming even greater tasks than those already performed. We believe that the future will bring us more buildings for the housing of our children, and subscriptions with which to maintain them. And in ratio with the help thus accorded, so will the scope of our work increase.

Fabiola receives no state, county or municipal aid, nor has it a fixed income of any kind. If its children's department were endowed our hospital could carry on this feature of hospital work on a much more extensive scale than in the past. Surely the work that has been done is sufficient to guarantee the success of future tasks, no matter how great they may be.

That all who have sympathy for the cause of the sick children of our poor will give this communication serious consideration, and that THE TRIBUNE will accept our sincere thanks for thus bringing it to their attention is the wish of the

DIRECTORS OF FABIOLA HOSPITAL.

VALLEJO COMMISSION GOVERNMENT SUCCESS

VALLEJO, Nov. 8.—The present commission form of government in force in Vallejo seems to be working well, for the records of the town since the introduction of this system show a saving of $16,000 in the running expenses of the city [illegible] of the Chappell administration. This report, which has been prepared by the city council, is to be used to offset the argument that the commission form of government is an expensive experiment for a small city.

Chronic Dyspepsia

The following unsolicited testimonial should certainly be sufficient to give hope and courage to persons afflicted with chronic dyspepsia. I have been a chronic dyspeptic for years, and of all the medicines I have taken Chamberlain's Tablets have done me more good than anything else. Says W. G. Mattison, No. 7 Sherman St., Hornellsville, N. Y. For sale by all dealers.

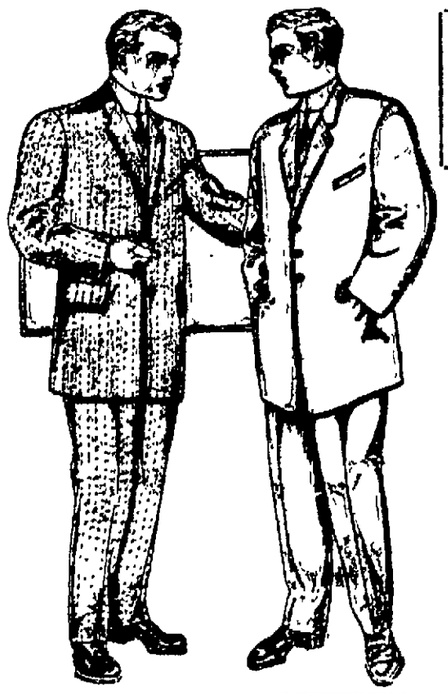

Pennants Free

A large felt pennant of your own High School or University free Saturday with every youth's suit or overcoat.

S. N. WOOD & CO.

Oakland COR. WASHINGTON AND 11TH STS. | COR. MARKET AND 4TH STS. San Francisco

Youths' Suits $10, $12.50, $15

College cut suits for young men from 15 to 21 years. These in the most extreme styles, two and three-button fronts, box and regular backs, made from plain and fancy cheviots, in all the popular patterns and colors, including lots of navy blues. These suits are splendidly tailored and are extremely well lined. You will pronounce them on sight the best values in youths' suits you have ever seen.

Youths' Overcoats $10, $12.50, $15

Special coats for young men 15 to 21 years extra long garments, broad shouldered, free hanging, with straight or belted back, Presto up and down or big rolling collars. These coats are all wool, excellently lined, splendidly tailored. The assortments will please and the values surprise you.

Stroller Overcoats for Boys and Girls $5.00

These are the greatest coats for boys and girls ever constructed. Extra length, strictly all wool, in attractive patterns and colors, lined throughout with wool serge and made with the up and down collar, 6 to 16 year sizes. Styles good either for boys or girls. Worth $8.50. On sale at $5.

Buddy Tucker Suits With Extra Pants, $5.00

All-wool suits in Norfolk or double-breasted styles, sizes 6 to 16 years. Full cut coats, smartly styled, made from pretty new browns and greys and excellently lined. These suits have two pairs full peg knickerbockers, both [illegible] No suits on the market will equal these Buddy Tuckers at $5.

Children's Chin Overcoats, $3.95

Smart little coats for either boys or girls 2½ to 8 years, made in a pretty style that fastens clear to the chin from choice materials in nice patterns and colors.

Rough Neck Sweater Coats, $3.50 to $7.50

Heavy quality shaker stitch sweater coats in solid colors and choice combinations. Big fall assortment now on sale at $3.50, $4.65, $6.50 and $7.50.

Winsted Wool Underwear, $1.50

Heavy weight, pre-shrunken wool underwear. Shirts with either single or double backs and fronts. All sizes ready tomorrow, per garment—$1.50.

Men's Flannel Shirts, $1.50

Extra quality flannel, olive, grey, oxford and navy. Made in military style with high collar and flap pockets. All sizes. Extra good value $1.50.

Men's Flannelette Gowns, 65¢

Extra heavy flannelette gowns full length, [illegible] extra wide, with regular or French necks. On sale Saturday at 65c.

S. & G. GUMP COMPANY

Thanksgiving Suggestions

We are showing an exceptional assortment of articles for the Thanksgiving Table.

Open Stock Dinnerware
Dresden
Candlesticks and Shades
Percolators
Place Cards

Open Stock Glassware
Cut and Bohemian Glass
Table Decorations
Carving Sets
Linen Sets

Our selection covers a wide range, both in variety and price.

Free delivery within 100 miles.

246-268 POST STREET, Between Stockton and Grant Avenue

SAN FRANCISCO

GYPSY IS SENTENCED FOR ACCEPTING $400

MUNICH, Nov. 8.—Believing that Maria Keter, a gypsy, had "relations with the devil," the wife of an Augsburg schoolmaster paid $400 for relief from headache. Three years imprisonment were imposed on the gypsy.

A. SUTHERLAND

911 Washington St.

Phones Oak. 5300; Home A-1602

Grocery Specials

GOOD FOR ONE WEEK

13 lbs. Dry Granulated Sugar $1.00

Fresh Creamery Butter, Sutherland brand, 2 lbs., full weight 80c

Central American Coffee, fresh roasted, per lb... 20c

Uncolored Japan Tea Siftings, 2 pkgs 25c

Clubhouse Catsup, 8 large bottles 25c

New Brazil Nuts, per lb... 15c

Fresh Walnuts, per lb..... 10c

Special Jams and Jellies, 1-lb. jar ..... 10c (Pure fruit and sugar.)

Boneless Codfish, Middles, per lb..... 10c

2 cans American Sardines, in oil 25c

1-quart bottle Double Refined Salad Oil 20c

Postum Cereal, large package 20c

Fancy Bellflower Apples, per box 90c

Extra fine high land Potatoes, per sack $1.25

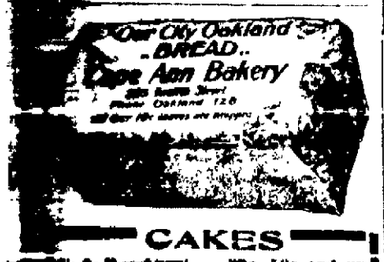

CAKES

A. B.—Angel....30c, 50c and up
A. B.—Bernard.....30c and up
A. B.—Dutchess..30c, 40c and up
A. B.—Walnut.....40c and up
A. B.—Citron.....30c, 40c and up
A. B.—Lady Cake....40c per lb
A. B.—Bride's Cake...40c per lb
A. B.—Wedding Fruit Cake .....50c per lb
A. B.—Pound Cake ..40c per lb
A. B.—Pound Fruit Cake .....40c per lb
A. B.—Marble Cake...40c per lb
A. B.—Molasses Fruit, 40c each
A. B.—Sponge .15c, 25c and up
A. B.—Wine Cake 15c, 25c and up
A. B.—Lady Fingers 50c per lb
Cream and Wafers, 60c lb
A. B.—Squash Pies, 20c and 30c
A. B.—Custard Pies, 20c and 30c
A. B.—Lemon Pies, 20c and 30c
A. B.—Fruit Pies...15c and 25c
A. B.—Mince Pies, 20c and 30c
A. B.—Extra Paste.....50c
.....15c per doz
.....20c per doz
Oat Cakes.....15c per doz
Short Cakes.....40c per doz
Phone 128.

REV. E. E. YOUTZ ORDAINED HERE

Services Held in the Presence of Congregational Church Celebrities.

The services held last night at the Pilgrim Congregational church, East Oakland, where the Rev. Ernest Eugene Youtz was ordained as a minister of the gospel, were attended by the representatives of the Congregational churches of the bay cities. The services were as follows:

Organ prelude, "Holy, Holy, Holy," and the invocation by Rev. C. L. Mears of the First Congregational church of Alameda. The hymn was "The Church's One Foundation," and a scriptural reading by Rev. C. L. Patterson. The sermon was given by Rev. Herbert Atchinson Jump, pastor of the First Congregational church of Oakland. His theme was "Spiritual Hunger," and he studied the story of Nathaniel, whom Christ found sitting under a fig tree. Incidentally he criticised the methods of violent evangelists. He said in part:

"The fig tree in the Orient is the place for meditation and retirement. Nathaniel evidently was accustomed to resort to this fig tree to think and study and dream of the coming Messianic kingdom. His fig tree therefore proved that he had a serious mind, that he was searching after the truth, that he was spiritually hungry. No man can attain the noblest things until he has a fig tree, a place whither he goes to commune with his best moods and with the world's best things. We must have our times of silence if we would grow.

TIME COMES SOON.

"And it is interesting that when Jesus saw him under his tree He did not intrude upon his privacy. He merely inquired who this man was, learned that he was Nathaniel, that he had the habit of coming to this fig tree to think and dream. And then the Master passed by, biding His time. That time came very soon. Philip the next day, or soon after, brought Nathaniel to the Christ. And when Christ informed the seeker after truth that He had seen him before, that He had noticed his soul hunger, it made a tremendous impression upon Nathaniel and he yielded obedience to the Lord. Too often we burst in upon the inner spiritual experiences of serious souls with our tastless and aggressive evangelism, our cottage prayer meetings or our gospel wagon. We deny them the quiet of their fig tree under which they, in God's own way, would work out their moral questionings into spiritual victory. You can never ripen the nut by cracking open the burr before its time. We need to cultivate fig trees in America. We must cultivate them, not for the figs they will produce, but for the ideals they will produce. And it is the function of the church to aid in doing this service."

Miss Elizabeth C. Wilcox, assisted by Frank Tynes, sang a solo and Rev. Albert W. Palmer, pastor of the Plymouth Congregational church, Oakland, concluded with an address to the people.

JAPANESE GIRL SUED FOR $5283

SAN FRANCISCO, Nov. 8.—A prospective bride brought over here from Japan by Yoshihiro Tanizaki, a prosperous local merchant, and whose passage he paid, has deserted him to marry another and in consequence he filed this morning a suit for $5283 damages. The defendant is the young woman in the case, Beru Yoshida, and her husband, Ruisai Yoshida. Before her marriage the bride was Karu Suchuja and in July, 1910, in Japan, Tanizaki claims she promised to wed him. She arrived here March 14, 1912, and repeated her declaration that she would be his wife a few days later. On October 31, according to the complaint, she married Yoshida, although Tanizaki's ardor had not waned and he was ready and anx-

claims that he advanced her $283 and he wants $5000 additional by way of heart balm.

ESTATE OF LUMBERMAN AKLEY NOW SETTLED

MINNEAPOLIS, Nov. 8.—Final action in the settlement of the $500,000 estate of the late H. C. Akley, millionaire lumberman, came today with the announcement that Mrs. James P. Quirk, a daughter, had been named administratrix without objection by the widow, Mrs. Clara

SUGGESTS CHANGE IN CORPORATION LAWS

Secretary of State Jordan Declares Measures Are Inadequate

Suggestions relative to laws governing corporations have been issued by Secretary of State Frank C. Jordan and will be published in THE TRIBUNE in two sections, the first appearing below.

(By FRANK C. JORDAN.)

CHAPTER I

It is my opinion that many of the laws with which this office comes in contact in its dealings with corporations are indefinite or inadequate and the following suggestions are submitted as being worthy of the attention of the Legislature.

Unconstitutionality of fee and license laws.

Most important, perhaps, among the matters which I am to mention, is the situation which confronts the State as a result of the recent decision of the California Supreme Court in the case of H. K. Melford company vs. C. F. Curry, Secretary of State, wherein the provisions of subdivision 4 of section 416 (now section 409) Political Code, authorizing this office to collect a fee for filing articles of incorporation based on the corporation's authorized capital stock, and the provisions of section 2 of the "Corporation License Tax" act, authorizing the collection of an annual license fee, similarly based, were held unconstitutional in so far as they apply to domestic or foreign corporations engaged in interstate commerce or elsewhere doing an interstate business, or owning property without the State. In view of this decision it is imperative that both these laws be amended and the conclusion is inevitable that as to section 409, Political Code, the amendment should provide that the fee for filing a copy of the articles of incorporation, charter, or other document showing the creation of a foreign corporation, be based on the proposition of the capital stock of such corporation which is to be represented by its property located and business transacted in this State, this amount to be determined from sworn statements, estimates or other evidence which the law may require to accompany the application for permission to transact business. Practically the same provisions should, of necessity, be made to apply to domestic corporations, in order that the law meet the requirements of section 15, article XII, of the State Constitution, and in order, further, that it shall not operate in violation of the "Commerce Clause" and fifteenth amendment of the Constitution of the United States.

Equally obnoxious is that provision appearing in section 409, Political Code, authorizing this office to collect a fee for filing certificates of increase of capital stock, in proportion to the amount of the increase.

CLAIMS BY CORPORATIONS.

Owing to the fact that hundreds of corporations have paid filing and license fees under protest, I anticipate that the Legislature, at its next session, will be called upon to pass on numerous claims by corporations for reimbursement of money illegally collected by corporations for reimbursement of money illegally collected by the State under authority of these unconstitutional laws. And while it is impossible at this time to strike at any accurate estimate of the aggregate amount which will be involved in such claims, it is probable that this sum will be sufficiently large to cause the State grave concern. It seems reasonable to suggest that, in passing on these claims, the Legislature should ascertain the proportion of its capital stock which the corporation in question would have designated as representing the business intended to be transacted in this State at the time the fees were paid, and that, in cases where it appears that the corporation's claim is valid in part, and that a refund is necessary, there should be withheld by the State an amount equal to that which would have been collected under section 409, Political Code, and under the License Tax Act, had the proportionate amount of capital stock been taken as a basis instead of the total authorized capitalization.

INADEQUATE FILING FEE.

The fourth subdivision of section 409, Political Code, is, I believe, inadequate, when applied to the question of filing fees to be paid by building and loan associations formed without capital stock, having in lieu thereof membership shares, as provided by section 648a Civil Code. These shares are required to have a paid up or ultimate matured installment value of one hundred and two hundred dollars each, and such corporations are not limited as to the number of shares which may be issued. It will be readily observed that, given this latitude, an association of this character may accumulate a working capital equal to that of a stock corporation of any magnitude. Now, said subdivision 4 provides a fee of $5 "for filing articles of incorporation without capital stock," and it is this provision that governs the Secretary of State in the collection of a filing fee from such building and loan associations. Considering the filing fees which stock corporations are required to pay, it appears that a $5 filing fee in each instance is unfair, and that the law discriminates in favor of the building and loan associations. I therefore suggest that this section be amended to require a larger fee from such corporations.

INCORPORATION OF TELEPHONE COMPANIES.

I believe that Sections 291 and 293, Civil Code, should be amended to show clearly that telephone corporations must comply with their provisions, in organizing. Those portions referring to telegraph companies have been construed as applying equally to telephone companies, but certainly these sections do not readily suggest this application.

DECREASE OF CAPITAL STOCK.

The Supreme Court recently ruled in a mandamus proceeding against this office by the Tidewater Southern Railway Company, that that portion of subdivision fifth of Section 359, Civil Code, providing that a corporation may decrease its capital stock or create bonded indebtedness "by the unanimous vote of its board of directors," etc., requires only the unanimous vote of a quirum, or of all directors present, and does not require the vote of the full board.

If it be the opinion of the legislature that this section was intended to require, or should require the vote of every member of the board, the language in question should be amended to show clearly the intent. Note, for instance, the language "unanimous vote of all its directors" appearing in Section 287, Civil Code.

Also, the legislature would do well to amend subdivision 7 of said Section 359, to show clearly that the certificate provided for in that subdivision must contain a statement, in case of a decrease in capital stock, that the indebtedness of the corporation does not exceed the amount to which the stock has been decreased.

This is one of the requirements of the section, but the necessity of making the

piled.

USE OF CONFLICTING NAMES.

I advocate the passage of a law restricting and defining the right of a foreign corporation to use its corporate name while transacting business in this State. The only sections now defining the powers of the Secretary of State on the question of corporate names are Sections 296, Civil Code, and Section 6 of the License Tax Act. Said Section 296 provides, in effect, that a certificate of incorporation shall not be issued where it appears that the name of the proposed corporation is the same as, or similar to, the name of a corporation theretofore or

ganized in this State." There are numerous decisions by the courts of other States, holding that such language applies only to domestic corporations, and makes the law inoperative against foreign corporations.

That portion of Section 6 of the License Tax Act, relating to corporate names, is equally restricted to domestic corporations.

A law denying to a foreign corporation the right to enter the State if its name be the same as, or strikingly similar to that of a domestic corporation, or of another foreign corporation previously admitted, and prohibiting the creation of a domestic corporation, where the name proposed conflicts, would, I believe, be manifestly fair to all corporations.

OTHER CHANGES IN FOREIGN CORPORATION LAWS.

I would suggest that Section 405 Civil Code should be amended to define more clearly the transactions which constitute "doing business" by a foreign corporation in this State. I believe that in cases such as this, where a failure to comply with the law, makes the corporation liable to a fine, there should be nothing in the law open to doubt.

Also, there should be an amendment to this section or a new section added, requiring every foreign corporation to file in this office certified copies of all documents which are in the nature of an amendment to its charter. The law, as it now stands, requires only the initial filing, when the corporation enters the State, of a properly authenticated copy of the document, showing its creation, and makes no provision for any other filing. Certainly, it is as important to make a record in this office of the changes provided for by documents filed in the State where the corporation was originally incorporated, as it is to have the record of the original charter.

I recommend that Section 406, Civil Code, be amended so as to exempt foreign insurance companies from its provisions, and from the provisions of the section next preceding (Section 405, Civil Code). Section 616, Political Code, provides that foreign insurance companies must file with the Insurance Commissioner a designation of agent authorized to accept service of process, etc., on behalf of the corporation, and further provides that, in the event that the company is without an agent, service may be made on the Insurance Commissioner. Therefore, it is obvious that the service provided for by Section 405 would not be legal service on a foreign insurance company, in the event that the agent designated in the writing on file with the Secretary of State, were a person other than the one designated in the writing filed with the Insurance Commissioner, nor would service on the Secretary of State be valid service on the corporation if such corporation had filed the stipulation required by said Section 616.

AMBIGUITY OF LAW.

I urge the need of a new section of the civil code prescribing the procedure to be observed in changing the number of directors of a corporation formed with or without capital stock. It appears that the only provision definitely relating to this matter is that found in subdivision 5, section 290, Civil Code, and this provision is pitifully lacking in clearness, and is, from my experience, confusing to attorneys and the laity, generally. The phrase "majority of all the stockholders," which appears in said subdivision, apparently means stockholders constituting a majority in number of the holders of stock in the corporation, but this construction allows a minority in interest to control and is so diametrically opposed to the theory of cumulative stock voting and control by the majority in interest, that the section is very often misconstrued (if indeed it be a misconstruction) to give the right to make this change to the person holding the majority of the stock. The latter construction is amply supported by decisions by courts of other states, holding the same language to mean a majority in interest, not in number.

This law is further indefinite concerning the method by which the action of the stockholders may be evidenced. It will be noted that a stockholders' meeting is not expressly required. Thus the section seems to suggest that a "majority" may put the change into effect by the mere signing and filing of the certificate provided for in this section, without taking concerted action at a meeting, and many give it this construction. But on this point the section is given the opposite construction by those who bear in mind the theory, supported by numerous decisions, that unless otherwise provided the separate action of stockholders is not binding, and that they must act jointly in meeting duly assembled, in order that their acts may be valid.

I am satisfied from the almost endless correspondence in which I have engaged on this question that this law will continue to be confusing if allowed to stand in its present form, and I need not point out the damage to the corporation which may result from the acts of an illegal board of directors.

SUBSCRIPTION BY DIRECTORS.

An amendment should also be made to said Section 290 requiring that each person named in the articles of incorporation as a director shall subscribe for at least one share of stock of the corporation, this fact to be shown in the articles. The effect of such an amendment would be to make more clear what is generally conceded to be the intent of the law in this reference.

CHANGES IN LICENSE TAX LAW.

Section 6 of the "License Tax Act" should be amended so as to refer to forfeitures occurring in the future as well as in the past. Heretofore it has been necessary to amend this section every two years simply to provide for the revival of corporate charters forfeited on the 30th day of November of the two years next preceding the session of the legislature at which the amendment was adopted.

Under a ruling of the Supreme court this section is inoperative against forfeitures occurring subsequent to the date of its amendment, with the result that any corporation so forfeiting is denied the right to revive until the section is again amended. This condition works a great hardship on those corporations which forfeit through no desire to discontinue business, but simply because of carelessness.

Following the forfeiture which occurred November 30, 1911, hundreds of corporations which inadvertently overlooked the tax, were forced to reincorporate, a proceeding which, in many cases, involved the expenditure of a large sum of money and required numerous transfer of title to property, assignments, etc.

I believe there is no good reason why the law in question cannot be so amended as to permit revival of any forfeited charter at any time. Certainly, the penalty to which members of a defunct corporation are subjected by the provisions of Section 9 of the act, is heavy enough to have a deterrent effect on those who might otherwise choose to allow the charter to be forfeited temporarily and to revive later on at the same cost as would have been entailed had the tax and penalty been paid in time to prevent forfeiture.

I further recommend that corporations not organized for pecuniary profit, other than the special classes mentioned in Section 7 of the act, be required, as a condition precedent to exemption, to so restrict their powers as to preclude the possibility of any profit to the members except upon dissolution. Under the law as it now exists we are forced to exempt any corporation which has in its articles a statement that it is not organized for pecuniary profit, regardless of the amount of its capital stock.

The act should be further amended to provide for the payment of the tax by co-operative and other corporations, doing business for profit, but having no capital stock. I have in the past required such corporations to pay an annual tax $10, but it requires a stretch of imagination to consider such collection authorized by that portion of Section 2 of the act fixing the tax at $10, "where the capital stock does not exceed $10,000."

Table Reservations can now be made for Saturday evening, November 9,

AFTER THE BIG GAME

A special program of unusual attractions.
New Decorations
New Songs
New Music
A rousing good time for all.

WORK COMMENCED ON AUDITORIUM

Excavation Begun on the New Municipal Building for Oakland.

Work was commenced today on the excavating for the new municipal auditorium by the Foster-Vogt company of San Francisco. The equipment for excavating for the foundation and for driving piles was installed last week and completed within the past few days, and everything placed in readiness for beginning work today.

The contract for the excavation and driving piles for the foundation of the $500,000 structure to be erected on the south side of the Twelfth street dam was awarded two weeks ago on competitive bidding. The city council will advertise for bids on the steel work within a few weeks.

Commissioner of Public Works Harry S. Anderson announced the commencement of the work on the auditorium to the council this morning.

WHITE SLAVER FOUND GUILTY; MADE THREATS

SAN FRANCISCO, Nov. 8.—Tony Marcelli was convicted of white slavery in Superior Judge Lawlor's court today, after testimony had been introduced showing that he had threatened persons with vengeance from the black hand if they informed against him. Marcelli was accused of bringing to this city from Sacramento Jennie Olsen and placing her in a resort at 845 Jackson street. It is claimed that he told inmates of the place that the young woman would have to work there, and if they informed the police the Mafia would have to be reckoned with. He will be sentenced tomorrow.

Do You Need a Coat or Suit

We have always enjoyed a reputation for giving you the greatest values for your money. This sale is the climax.

Our stock must be reduced—we have marked it at prices that compel sales.

SUITS

64 Suits, former price $15.00—Now $9.75
87 Suits, former price $20.00—Now $13.50
121 Suits, former price $25.00—Now $16.75
76 Suits, former price $35.00—Now $24.50
23 Suits, former price $50.00 to $100.00—Now $40.00
This last lot consists of several imported models of fancy suits

COATS

37 Coats, former price $10.00—Now $7.50
96 Coats, former price $15.00—Now $10.75
87 Coats, former price $20.00—Now $13.75
91 Coats, former price $25.00—Now $16.75
37 Coats, former price $35 to 50—Now $24.50
This last lot consists of several evening wraps.

Special. 100 Silk and Chiffon Waists, $1.25. Former prices $3.50 to $10. Not more than one to a customer.

60 Skirts in Voile Serge or Panama, $2.25. Former prices to $10. Not more than one to a customer.

Dresses. Dancing Frocks, Party Dresses in Silk, Chiffon or Wool. All reduced One-half

Sale Starts at 9 A. M. Saturday

During This Sale All Alterations Will Be Charged For.

Simmonds

Tailors to Her Majesty, the American Lady.
284-289 BACON BUILDING, Twelfth and Washington Streets, Oakland.

Victor-Victrola

Victor Victrola IV $15

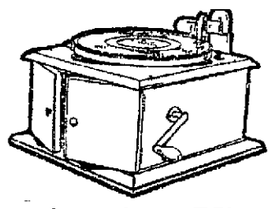

Victor Victrola IV $15

Now that there's a Victor-Victrola at a price to suit every pocketbook, no home need be denied the privilege of enjoying the world's best music.

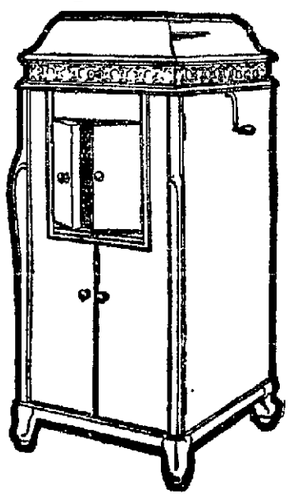

You will never realize just how much enjoyment you are really missing until you get acquainted with this wonderful instrument.

We have a complete stock of Victor Victrolas, Columbia Grafanolas, Victor Records, Columbia Records.

KOHLER & CHASE
Everything Musical 473 12th Street

SATURDAY SPECIAL

Splendid values in Blues, Browns and Mixtures at a big reduction. Think what this means! Beautiful new suits in the season's very best styles—suits that would sell quickly at regular prices procured through a timely transaction with a noted manufacturer and now here on sale at so much below their actual worth. Special tomorrow

$17.50

Regular $25 and $27.50 Values.

MILLINERY
Furs, Waists, Coats
All Underpriced
At the Big Credit Shop

Don't be timid about having a credit account with us. We gladly and willingly accommodate you.
BUY NOW AND PAY LATER.

EASTERN OUTFITTING CO.
581-583 14th St.

BRYAN NOT TO GET PORTFOLIO, STATEMENT

NEW YORK, Nov. 8.—It was asserted last night by men who were close to Governor Wilson that unless there should be a change in the President-elect's plans, William J. Bryan would not be Secretary of State nor occupy any other Cabinet portfolio.

EXPERTING OF CITY'S BOOKS SOON TO BEGIN

The annual experting of the books and accounts of the city will be commenced in a few days by the firm of Klink, Bean & Co. of Los Angeles. Mayor Frank K. Mott this morning announced to the city council that he had appointed Klink and Bean to examine the books, records and accounts of the city in accordance with a charter provision covering this work.

TRIBUNE'S PAGE OF SPORTS

Edited by BERT LOWRY

Best Talent Available Is Picked by Rival Colleges for Grid Battle Tomorrow

VARSITY RUGGERS AWAIT CALL TO THE BATTLEFIELD

Blue and Gold Will Try With Might and Main to Down Cardinal in Annual College Game

By MARSHALL EVANS.

UNIVERSITY OF CALIFORNIA, Nov. 8.—The lineup of the men which head coach Jimmie Schaeffer has selected to represent the University of California in the big game tomorrow was announced exactly as expected, except in one important particular.

Clint Evans, who has been looked for to occupy one of the wings, has been put in the fullback position, and Stirling Peart, who was slated for full, has been moved into Evans' place at wing. Other than this unlooked-for shift, the lineup came out exactly as the close followers of the team at the State university have been expecting.

The name of Carpenter is missing in the list, but this is directly traceable to the injury to his shoulder which he suffered about two weeks ago. The injured shoulder is practically well now, but the very necessary practice which "Carp" missed during the days when he was on the shelf has been too great a handicap for him to overcome, especially when his substitute, "Soggy" Miller, has been playing the game in true varsity form.

EVANS NEW AT FULL.

Evans at fullback is something entirely new to California Rugby, of late date, at least. About three years ago he played a few unimportant practice games at this position, but has never been considered as a serious candidate for the place. In this case, as well as the formation of the front rank, injuries may have played an important part in the selection of the players. Evans has been troubled with a sprained ankle for the past five weeks, and it is very probable that Schaeffer did not wish to take chances on further injury in the game tomorrow, and so put Evans in at fullback where the liabilities for accidents are very slight.

Evans' work of past seasons offers every justification for this eleventh hour shift. A reliable boot, the first and most important qualification for a good fullback, is a conspicuous feature in his assets. He can kick accurately with either foot, and while his kicks are not as long as some other fullbacks get off, they are very sure to find touch for good gains.

Peart is well known as a wing, having held this position in the California-Stanford game two years ago, at which time Peart's work was no small factor in California's victory.

The other two members of the three-quarters line, Chet Allen and Tom Dills, at center and wing respectively need no introduction to the local Rugby public. Allen is now serving his fourth year on a Berkeley team, while this will be Dills' second appearance. He got into the game as a substitute in his freshman year, two seasons ago.

STROUD AT OUTSIDE FIVE.

Captain Stroud will again be seen at his old place at outside five-eighths. Needless to say, Stroud is one of the most valuable members of the team. He is foremost in the organization of the backs on the attack, and is probably the strongest individual on the fifteen in defensive work. More than any other one man, Stroud will be depended upon to stop the passing rushes of the Cardinal backs, once the latter get away from the California breakaways.

Coupled with Stroud on the five-eighths line is Hazeltine, a freshman who has shown himself worthy of a place on the varsity. His only weak point is lack of experience but with Captain Stroud alongside of him, he will have a steadying influence that will eliminate any dangers from "stage fright."

NEW MEN COMPOSE SCRUM.

While the entire backfield, with the exception of Hazeltine, consists of players who have won their spurs in former contests, the exact reverse is true of the scrum. Bill King is the only man who has ever been in a big intercollegiate game before. The remaining seven men are entirely new at such important matches. There are several players among the forwards, however, who have, in previous years, been very close up when the final teams were selected, and consequently the scrum cannot be said to consist of green material.

Douglas, McKim, and Miller will compose the front rank trio. Douglas missed a position on the team last year by the narrowest of margins, while McKim and Miller are two of the strongest hookers that have been developed at Berkeley for some time. The three work well together and are expected to hold their own with the Cardinal front rankers.

As expected, Hoskins and Fleming will occupy the middle rank for the blue and gold. They have been working together consistently all season, and although neither has ever been tried out in a big game before, no anxiety is felt upon the part of the California rooters as to the way in which they will acquit themselves tomorrow.

Bill King, the giant lock, is the strongest point in the whole scrum. In the normal scrum formation, his weight holds the pack together, in the line outs his height makes him the most dangerous man on either team, and at dribbling he has lately attained a brilliancy that promises to be a feature of the contest. On each side of King, Fletcher and Fish will hold down the breakaway positions. Here again lack of experience throws a shadow of uncertainty on the possibilities of the two players. Particularly is this true of Fish, who is a member of the freshman class. Fletcher has had more experience on account of having played on the University of Nevada team.

HOW TEAMS WILL LINE UP.

Lineup of opposing teams:

Player.	Position.	Player.
Evans	Fullback	Erb
Peart	Right wing three-quarters	Noble
Allen	Center three-quarters	Kern
Dills	Left wing three-quarters	Urban
Stroud (capt.)	Outside five-eighths	Harrigan
Hazeltine	Inside five-eighths	Rissling
Morris	Halfback	Cass (capt.)
Miller	Right front rank forward	Hall
McKim	Center front rank forward	Sanborn
Douglas	Left front rank forward	Corbett
Hoskins	Right middle rank forward	Schaupp
Fleming	Left middle rank forward	Smith
Fletcher	Right breakaway forward	Darsie
King	Lock	Partridge
Fish	Left breakaway forward	Gard
Hogendus	Back	Reeves
Price	Back	Tadburn
Glanelli	Back	A. Andrews
Lane	Back	Erb
Carpenter	Forward	Declus
Saunders	Forward	Clover
Crane	Forward	Sinclair

California averages of team only:

	Age.	Wgt.	Height.
Back field	22¼	161 5-7	5:9
Whole team	21¾	170	5:10¼
Forwards	[illegible]	[illegible]	[illegible]

Stanford averages of team only:

	Age.	Wgt.	Height.
Whole team	22⅛	164⅝	5:10 1-8
Back field	22	153½	5:8⅝
Forward	22⅛	174⅝	5:11

Previous California-Stanford games:

AMERICAN FOOTBALL.

Year.	Calif.	Stan.
1892	10	14
1893	10	10
1893	6	6
1894	0	6
1895	6	6
1896	0	20
1897	0	28
1898	22	0
1899	30	0
1900	0	5
1901	2	0
1902	16	0
1903	0	18
1904	0	15
1905	5	12

RUGBY FOOTBALL.

1906	3	6
1907	11	21
1908	3	12
1909	19	12
1910	25	6
1911	21	3

Total games, Stanford 10, California 7; tied 4.

Rugby games, Stanford 3, California 3.

Total point score, Stanford 192, California 185.

MOORE TO MEET DYSON.

Pal Moore and Young Dyson have been signed for a bout in New Haven, November 16.

WHICH WAY WILL VICTORY GO? By Kettlewell

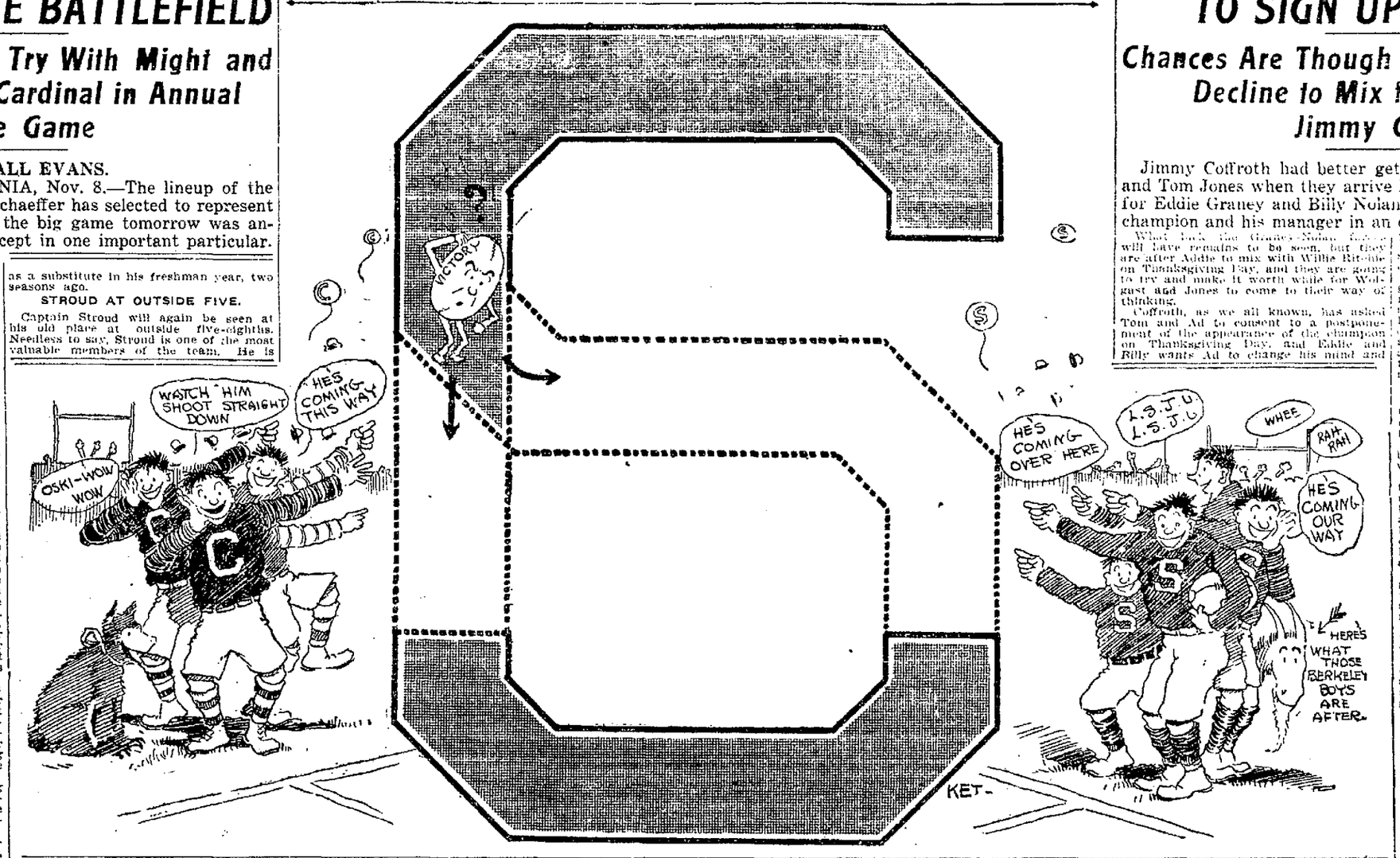

GRANEY MAKING EFFORTS TO SIGN UP AD WOLGAST

Chances Are Though That Champion Will Decline to Mix for No One but Jimmy Coffroth

Jimmy Coffroth had better get a body-guard for Ad Wolgast and Tom Jones when they arrive Monday or Tuesday, if they do, for Eddie Graney and Billy Nolan will be hot on the heels of the champion and his manager in an effort to kidnap little Adolph.

What luck the Graney-Nolan forces will have remains to be seen, but they are after Addie to mix with Willie Ritchie on Thanksgiving Day, and they are going to try and make it worth while for Wolgast and Jones to come to their way of thinking.

Coffroth, as we all known, has asked Tom and Ad to consent to a postponement of the appearance of the champion on Thanksgiving Day, and Eddie and Billy wants Ad to change his mind and swap punches with the San Francisco boy on Turkey Day.

Of course, Eddie and Willie are not going to offer Ad and Tom as much money as Coffroth has offered, for the man with the permit can't figure the two lightweights drawing over $25,000, if they draw that. He will, though, offer a pretty good sack of kale to the champion, and as Tom and Ad are in the business more for the dollars than anything else, they may accept. Let us hope so, anyway.

GRANEY HAS OTHER IDEAS.

But if Ad and Tom decide to stand by Coffroth, Graney will offer Ritchie a chance to box somebody else that day. He has an idea that Willie and Frankie Burns would draw about $9000 into the box office, and he is willing to divide it with them.

That Ritchie and Burns would make a first-class scrap goes without much comment. Burns whipped Willie a few months back, but since then Willie has come along pretty fast toward the top of the ladder. Back in May, he took Wolgast on in a four-round bout and Ad had to hustle to keep from being a beaten man, and in a four-round bout at that.

Then Willie took on Joe Mandot, and gave Joe a trimming, right in his home town, too, and this fellow Mandot was said to have had all the best of a ten-round bout with Wolgast the other night.

Still, the old order of things might go through. That is, for Rivers and Mandot to fight in the south, and the winner of that bout to come here and fight Wolgast on New Years Day, or Tommy Murphy and Willie Ritchie might fight Thanksgiving Day and that winner meet Wolgast, but this latter match is very doubtful.

TROUBLES ARE SOON SETTLED.

At yesterday's meeting of the Oakland City Council Billy Allen of the Fruitvale club and Fred Hufschmidt of the West Oakland club became a bit twisted in their dates for the boxing shows of the two organizations.

Hufschmidt stated to the Council that the Fruitvale club and the Oakland Wheelmen were one and that the Fruitvale club had broken the agreement between the three clubs as to the dates for the month.

When Allen was shown that he was conflicting with the West Oakland club as to the date he asked that his club be given the 26th and that the West Oakland club take the 20th.

This was quickly agreed to and the two managers went their way to arrange the cards for those dates.

GROVER HAYES COMES BACK.

Another lightweight is in the limelight. Yesterday with the arrival of the steamer Ventura from far off Australia came Grover Hayes, the Columbus (Ohio) miller. With Grover is his hustling little manager, Willard Stuart.

Hayes and Stuart left San Francisco last August under contract with Hugh McIntosh to do some boxing in the antipodes, but were treated so shabbily that they came back to the land of fair treatment.

Now that Hayes is with us he will be seen by the several promoters and offered a chance to show his worth. Last night he said that he was willing to box Willie Ritchie or Frankie Burns, but preferred Ritchie as he already has a decision over Burns. This is record enough to give the boy consideration.

J. J.'S MUCH IN LIMELIGHT.

The "J. J.'s" somehow come to the top like a cork in a barrel of water. There were J. J. Corbett and J. J. Jeffries, former world's boxing champions, and there is J. J. Callahan and the latest sensation in the way of a major league manager, J. J. Evers.

The only way to find out whether REGALS are the shoes for YOUR feet is to try a pair.

You may not know enough about leather to judge Regal leather, or about shoemaking to judge Regal workmanship. And yet a shoe that has won over a million steady wearers in a few years is worth some of your attention.

Come in and try on this new PANAMA MODEL.

It is the latest type of the high-toe, high-arch, military-heel shoe so much favored by many people. Furthermore, it is a remarkable value. King Calf is a leather unsurpassed for dressiness and wear. Stout sole, heavy linen stitching.

Black Smooth King Calf Blucher or Button, $4.00

REGALS

Oakland Regal Shoe Store, 1426-28 San Pablo Ave. For Men, Women and Children.

visit DR. JORDAN'S GREAT MUSEUM OF ANATOMY (GREATER THAN EVER)

Weakness by mistaken disease positively cured by the oldest specialist on the Coast. Established fifty years.

DISEASES OF MEN

Consultation free and strictly private. Treatment personally or by letter. A positive cure in every case undertaken.

PHILOSOPHY OF MARRIAGE, or MAN MADE MANLY, a valuable book (sealed), 250 pages, 125 illustrations, free.

DR. JORDAN, 1051 Market St., Opposite Stevens, S.F., CAL.

DR. HALL'S MEDICAL OFFICE

767 Broadway (upstairs) near 7th St., Oak. Established 30 years. (Graduate and Licensed Doctors). All Diseases of Men Cured.

FREE MUSEUM OF ANATOMY

Dr. Hall's Remedies cure thousands every year of Gonorrhea, Gleet, Stricture, Syphilis, Hernia, Swellings, Unnatural discharges, and all private diseases peculiar to men. Old cases cured to stay cured. Our charges are very reasonable. Avoid quacks. Send for FREE BOOK. Hours: 9 a. m. to 9 p. m.; Sundays, 9 to 1. Consultation and examination FREE and private.

BREEZY NOTES FROM ALL FIELDS ABOUT FOOTBALL

URBANA, Ills., Nov. 8.—Competition for position on the Illinois eleven seems as fierce as when the season opened, with several berths for the Purdue game open. Right end is contended for by Wilson, Derby, Schobinger, "Shorty" Senneff and Dilon. Booze at tackle is menaced by Shapland, who substituted for the Sullivan lad in the Minnesota game.

• • •

CHICAGO, Nov. 8.—Many substitutes will be in the game for the University of Chicago against Northwestern next Saturday. Smith and Lawlor will alternate at quarter in the place of Paine. Skinner and Park will divide the work at left and in place of Vruwink, who has a fractured jaw. In the line Cumming and Harris will fill the guard positions instead of the regulars, Whiteside and Scanlon.

• • •

IOWA CITY, Iowa, Nov. 8.—One more practice took place before the Hawkeyes left last night for Indiana. Meloy undoubtedly will start the game at the quarterback position, while Curry may be seen at left half. Gunderson and Bowen will play the ends.

• • •

DENVER, Colo., Nov. 8.—University of Colorado's football squad has daily and nightly for a week been put through strenuous practice at Boulder, in preparation for probably the hardest fought game in the Rocky Mountain conference this season, with the University of Utah players on Broadway field in Denver tomorrow afternoon.

Baker University of Kansas team, one of the strongest in the Missouri Valley, will tangle with Denver University's squad also on Broadway field Saturday afternoon.

BLEACHER SEAT SALE TO BEGIN AT NOON AT BERKELEY

The only places where standing room tickets can be obtained tomorrow will be outside the California field playing area. These tickets will be put on sale at 12 o'clock and only two will be sold to each patron. The ticket booths will be located at College avenue and Bancroft way and at Barrows avenue and Bancroft. Only a limited number of tickets have been issued, and the gates will be opened as soon as the postboards are put on sale.

MANDOT ON HIS WAY TO LOS ANGELES TO BOX JOE

NEW ORLEANS, Nov. 8.—Joe Mandot, the local lightweight who fought a ten-round, no-decision bout here last Monday night with Ad Wolgast, today left for Los Angeles, where, on Thanksgiving day he will meet Joe Rivers in a 20-round contest.

$1.50! That's All! $1.50!

M. & M. HAT WORKS

257 Twelfth St., near Alice

LADIES' AND GENTLEMEN'S HATS RENOVATED.

A. MORROW, Pres. Oakland 9909

HOW TRAINERS AND COACH FEEL ON GAME

(By CAPTAIN STROUD.)

"It looks like an even bet. Stanford has a good team of experienced men—but experience is not the only thing that wins football games. I will not say that we are going to win, but I do say that we have a fighting chance, and the team is going to fight hard tomorrow."

(By JIMMIE SCHAEFFER.)

"The California team is going on the field tomorrow afternoon prepared for the hardest battle of its career. From all indications of the preliminary season this contest will be the closest since Rugby was started here.

"We have a good team. We have had a long, hard season with several setbacks in the way of injuries to the players, but all the obstacles have been overcome and the team will go on the field tomorrow ready to fight a hard, clean battle from start to finish. It will be close and we expect to win."

(By CHARLES R. VOLZ.)

"The California 'varsity is about as near physical perfection as is possible for fifteen individuals to attain. Those who were unfortunate as to be injured have recovered to such a degree that they will give a good account of themselves.

"We are up against a very determined team of Stanford veterans, but I look for our determination and hard, clean fighting to win the game for us."

CITY LEAGUE BOSSES HAVE MERRY TIME AT BANQUET

SAN FRANCISCO, Nov. 8.—With the opening of the season but a week away, the City Leaguers held a big meeting and feats at a local cafe last night and one gala time was had by the future greats of the diamond and their many friends. Following were those that partook of the eats and joined in the merrymaking:

President Nick Prendergast, Secretary George G. Frazer, Joe Brookover, Lee G. Solomon, Joe Solari, C. J. Smith, Leon Wing, F. J. Mannix, Frank Herman, Thomas Laird, Harry Davidson, E. C. Wallen, C. H. Merr, William Unmach.

NO REDRESS FOR GRAHAM FROM NATIONAL BOARD

SACRAMENTO, Nov. 8.—Manager Graham of the Senators received a telegram from the national commission announcing a decision against him in the contest over ownership of Pitcher Gen Hunt, who was sold by Tacoma to Chicago Americans for $3000. Graham claimed Tacoma did not own Hunt, having not paid Graham $300 for his release. The national commission held Tacoma could pay Graham the $300 and collect the $2000.

FRANK CHANCE MAY TAKE BERTH OF WOLVERTON

CHICAGO, Nov. 8.—If Frank Chance can get waivers on his services from the National League clubs he can have the position of manager of the New York American League team at a salary of $18,000 a year and 5 per cent of the profits of the club, it was reported here last night. Friends of Chance do not think, however, that the Chicago and Philadelphia clubs would waive on him.

HARRY WOLVERTON DID NOT GET FAIR TRIAL WITH NEW YORK

The release of Manager Harry Wolverton by the New York Americans did not create much surprise in baseball ranks, for the fans have been looking for the "throw down" for some time past.

The New York magnate, J. H. Farrell, asked far too much of Harry Wolverton and when the men behind him failed to deliver the goods the head of Harry had to fall.

With the first crack out of the box things began to go wrong with Wolverton and they were things that he had nothing to do with. Several of his best men were sick or injured and all season he could not call a day when his complete team was in the field.

As to the future, there is no telling what he will do, but Harry Wolverton is too good a man to be long out of a job. It is said that San Francisco and Sacramento would like to sign him. As to the Seals signing Wolverton, that is hardly possible, for Ewing has a first class man in Bill Reidy right now and there would be no need to make a change. Reidy will do just as well with the Seals as Wolverton, Chance of anybody else. Sacramento though could use him and to an advantage.

Should the Solons land him it would be great news to the fans up and down the Coast, for then there would be some real live baseball by the Capital City team. Harry could get work out of that bunch, something that O'Rourke, Van Buren and others failed to do.

By all means, let us hope that Wolverton comes back to the Coast for the Coast needs managers after the type of Harry Wolverton.

BURNS DID A WALK.

Jack Burns, the California heavyweight, marched in the suffrage parade in New York, November 9.

BIG RALLY WINDS UP TRAINING STUNTS FOR VARSITY

UNIVERSITY OF CALIFORNIA, NOov. 8.—The excitement and enthusiasm among the students at Berkeley over tomorrow's game reached its climax last night in the varsity smoker rally held in Harmon gymnasium. From the moment that the team entered its section in the crowded hall to the time when the last rooter left at 10:30, there was almost one continual thunderous din of cheering. When the varsity fifteen, headed by Captain Stroud and Coach Schaeffer, filed in to their seats a tumult of applause broke forth which lasted for over twenty minutes without a break.

From that time on there was not a whole minute of silence for the remainder of the evening.

The general tenor of feeling over the outcome of tomorrow's game, as expressed by the coaches and players who spoke last night, shows that no feeling of over-confidence exists at Berkeley. The players expect the battle of their lives.

The principal speakers included President Benjamin I. Wheeler of the University; John R. Glascock of the class of 1865, the oldest living graduate of California; Coaches Schaeffer and Cerf, Captain Stroud and Trainers Volz and Christie.

NO OFFICIAL PROGRAMS OUTSIDE OF GROUNDS

The athletic directors of both California and Stanford universities have issued a warning to the public that there will be no programs of the big game tomorrow sold outside of the playing fields and the public is advised not to purchase any of these.

Moreover the official program will contain no advertisements whatsoever.

WEAK MEN

DR. HALL'S Reinvigorator stops all weakening drains in 24 hours. You feel an improvement from the first dose. We have so much confidence in our treatment we could safely offer five hundred reward for any case we cannot cure. This secret remedy cures lost manhood, quickness of discharge, emissions, wasted organs, varicocele, gleet, stricture, kidneys, drain in urine and all other terrible wasting diseases which lead to consumption and death. $2 per bottle; three bottles, $5. Guaranteed to cure any curable case. Try this wonderful remedy. Call or address orders Hall's Medical Institute, 767 Broadway, upstairs, near 7th St., Oakland, Cal.

"A Hat to Fit Your Face"

Bertillion

1025 Broadway, Bet. 10th and 11th Streets.

The Science of Hat Manufacture

Is mastered only by the expenditure of hundreds of thousands of dollars and sometimes a million dollars. Little peanut hat manufacturers are like a rowboat in a storm—they can never hope to buffet the storms of demand made by the people. Bertillion has contracts with the greatest hat manufacturers in the United States to make so many thousand dozen a year of certain high-grade quality Hats and ship by express to this California's Greatest Men's Hat-Selling Establishment. Our close relation with the manufacturers enable us to bring the consumer mighty close to wholesale prices.

$3.50 Quality De Luxe Hats, in Derbys, Soft Felts, Velours, Shetland Roughs and Cloth Hats of Tweeds, Cheviots and Homespuns. Styles and colors that are adopted by New York and London's fashionable men at $1.50 less in price is an item in hat buying that appeals to OAKLAND'S BEST HAT TRADE.

$2.50 is the hat with a pull. It has and does every day in the year brought people from San Francisco, Berkeley and Alameda, and from all parts of the great state. Customers in every county in this great state. The Derby, Soft and Cloth Hats in great stock of over 5000 hats are of a quality that satisfies and styles that are several weeks ahead of ordinary hat selling places. We clean and block all our hats free of charge to you at all times.

Bertillion

Hats lead the leaders. Are hats of Merit, qualities and styles that cost $1 to $1.50 more at other stores. THIS IS OAKLAND'S EXCLUSIVE HAT STORE.

Additional Sports

FINAL WORDS SPOKEN TO CARDINALS AT PALO ALTO

STANFORD UNIVERSITY, Nov. 8.—Twenty minutes of continued, spontaneous cheering greeted the 1912 varsity football team at the big football rally held in the assembly hall last night. After the yell leaders had succeeded in quieting the enthusiastic undergraduates, the speakers were called on. The men to address the rally were: Professor F. C. Woodward, Professor D. M. Folsom, "Laup" Laumeister, a former student body president; Trainer H. W. Maloney and Coach George J. Presley.

The consensus of the speakers' opinions was that the team would have to fight to the last ditch to win, but that the cardinal would be returned victorious, as the 1912 fifteen is in better physical condition than for years.

Coach Presley made the longest speech he ever delivered at a rally. He said in part:

"Throughout the entire season the team has heard poor reports from California intended to cause over-confidence among the cardinal players. Fortunately, the men have had the good sense to take the reports at their full worth. They know what they are up against. The Berkeley fifteen's defense can't be beaten, and they are not what would be termed a weak scoring team.

"We ask of the rooters to stick behind the team until the final whistle."

After the rally in the assembly hall the students serpentined to the inner quad and the soccer football field, where a big bonfire blazed.

ILLINOIS FANS MIGHT HAVE BOXING MATCHES

CHICAGO, Nov. 8.—The selection of a new legislature has revived speculation as to the likelihood of boxing being legalized in the state. According to local boxers, a bill has been drawn for presentation to the legislature and it is said that many of the new members are in favor of the sport.

The provisions of the bill would permit only six-round bouts without decision and would place the sport in the hands of a state commission as is the case in New York. Local representatives would be appointed in each county who would have power to pass on all permits for their territory.

DE ORO SHOWS FORM IN WORLD'S CUE TOURNEY

NEW YORK, Nov. 8.—Showing considerable improvement in play, Alfred de Oro, Cuban holder of the world's pocket billiard title, forged ahead tonight in the second block of his six-hundred-point match with Frank Sherman, the challenger. The total score: De Oro, 400; Sherman, 345.

WALTER COFFEY AFTER RETURN GO WITH GRANDE

VALLEJO, Nov. 8. — Walter Coffey, the Santa Rosa miller who lost to Sailor Grande here Wednesday evening, left for home last night. Before he left he stated that he was willing to box Grande again and that he would wager $500 that he would make a better fight than before.

REFEREEING OUTSIDE RING A RANK IDEA

NEW YORK, Nov. 8.—The English system of refereeing boxing matches with the official sitting outside the ropes is a thing of the past in the New York boxing clubs.

DRAKE AND MISSOURI TO LINE UP ON GRIDIRON

DES MOINES, Nov. 8.—The most important football game in the Missouri valley this week will be staged at the Drake stadium tomorrow. Drake and Missouri will clash.

REDS WANT JOE TINKER.

CINCINNATI, Nov. 8. — Garry Herrman and Charley Murphy could not agree here yesterday as to the future of Joe Tinker and the deal between the two is off. Hermann declared Murphy demanded that Bob Bescher, outfielder of the local team, be included with other players in the trade, and that he could not accede to the demand.

YALE'S FINE RECORD.

NEW HAVEN, Conn., Nov. 8. — A college statistician who has been going over the scores made by the Yale football team since 1884, declares that the record is without parallel in any branch of college athletics. From 1884 to 1892 Yale had played 220 games and been defeated only fifteen times.

BOXER PALZER IS MARRIED.

NEW YORK, Nov. 8. — Miss Ethel Fritz of Coitesville, N. J., appeared in a special sessions this morning and explained that as she had been recently married to Al Palzer, the pugilist, she wished to withdraw charges she had preferred against him. The action against Palzer was discontinued.

MANY KIDS IN ATHLETICS.

There are 120,000 boys enrolled on the books of the New York public schools athletic league, and 20,000 girls, making a total membership of 140,000. Amazing figures, aren't they?

ARE GETTING TOO MUCH.

The New York promoters have at last realised that they have been giving too much money to the scrappers for their services. The result has been that the profits of the promoters have been small.

LIPPE HAS A STABLE.

Al Lippe, who is in Paris with four American boxers, has matched Jeff Smith to meet either Pat O'Keefe of England or Johnny Mathiesen, another Englishman, for 20 rounds at the Cirque de Paris next Wednesday night.

MEN

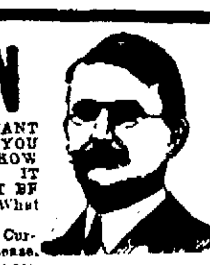

WHAT YOU WANT TO KNOW: CAN YOU BE CURED? HOW LONG WILL IT TAKE? WILL IT BE PERMANENT? What will it cost?

My Methods of Curing Blood Disease, Nervous Decline, Varicose Veins, Urinary Obstructions, Piles, Kidney, Bladder and All Diseases Peculiar to Men, are unequaled and recommended by the many I have cured of these diseases.

DR. LEE
1123 Broadway
Oakland, Cal.

Prices Always Reasonable. I will give the POOREST man a chance, as well as the RICH, to receive a cure from me at a SMALL COST. There is no man too Poor to get my best advice FREE.

I administer "914" to men, women and children. It cures Blood Poison (Syphilis) in a few days. It is administered painlessly and secretly. Call or write for free advice and examination.

Note—All drugs, medicines and appliances furnished FREE.

Every Woman

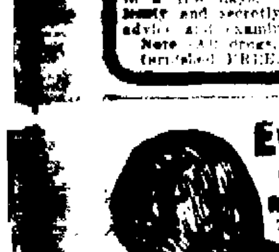

is interested and should know about the wonderful MARVEL Whirling Spray. The new Vaginal Syringe. Best—most convenient. It cleanses instantly.

Ask your druggist for it. If he cannot supply the MARVEL, accept no other, but send stamp for illustrated book—sealed. It gives full particulars and directions invaluable to ladies. MARVEL CO., 44 East 23d Street, New York

For Sale by Owl Drug Co.

LATEST NEWS FROM OUTSIDE TOWNS

RICHMOND PLANS TO GREET TEACHERS

City Preparing Welcome for Session of County Institute.

RICHMOND, Nov. 8.—This city in general and the teachers in particular are preparing to give a hearty welcome next week to the convention of the Contra Costa County Teachers' Institute, which will hold its annual session here Tuesday, Wednesday, Thursday and Friday next. A week's vacation is to be given the schools and the session of the educators will be one of great interest. Many receptions and social affairs will be given in their honor and Richmond will try to make their four days' visit to the city a happy one.

Subjects of universal interest to teachers will be discussed, and some of the best educators of the state will be in attendance, while the attendance of teachers around this section is expected to be unusually large.

Among the noted persons to handle important subjects the first day are William H. Hanlon, county superintendent of schools; F. K. Barthel, D. F. Jones, San Francisco Normal; Lewis B. Avery, principal San Jose High School; Miss Gertrude Payne, San Jose Normal; R. C. Bentley, Stanford University; D. B. Jones, and several local instructors.

The second day program will be helped out by Will C. Woods, superintendent of Alameda city school; Miss Anna Wiebalk, J. C. Templeton, superintendent Palo Alto city schools; a number of the county teachers.

On the third day the county members of the institute will be given intellectual treats by Edward Hyatt, superintendent public instruction of the state of California; C. E. Rugh, University of California; Dr. Richard Gauze Boone, University of California, and others.

The last day, Friday, the 15th, among the notables to hold the boards will be Thomas H. Reed, associate professor of government, University of California; Miss Effie McFadden, San Francisco normal; Mrs. G. E. Bushnell, Mission high school, San Francisco; F. C. Evans, head of commercial department, Berkeley high school.

The distinguished visitors will be given a banquet and several sight-seeing tours around the city in automobiles.

AID COMES TOO LATE; HERMIT FOUND DEAD

WALNUT CREEK, Nov. 8.—Noticing a small piece of white paper fluttering from a crack in a small cabin on the Larkey ranch, near here, Frank Deprado approached it and found written on the paper the word "help." He came too late, however, to render assistance to the man who made this appeal, for on entering the cabin Deprado found its occupant, Louis Clarmont, a shoemaker, lying dead. Clarmont lived a lonely life and nothing is known of his antecedents. Heart failure is believed to have been the cause of death.

RECEIVES CHECK FOR RICHMOND FRANCHISE

RICHMOND, Nov. 8. — John H. Nicholl today received a check of $3000 from the Southern Pacific Company for the franchise which he held on Washington and Richmond avenues and Park place, including the rails, trolley poles and wires which were constructed when the franchise was secured. It is acquired from Nicholl by the railroad company as a link in its interurban system, which will be constructed early in the spring into this city.

"RAGTIME MINSTRELS" AT WALNUT CREEK

WALNUT CREEK, Nov. 8.—The young women of this place will give a minstrel show tonight entitled "Miranda's Ragtime Minstrels." Mrs. C. F. Reid will be the interlocutor, her page being Bernice Putnam. Among the items on the program will be: "Mrs. Black's Pink Tea," with the following cast: Mrs. Black, Miss Margaret Brooks; Pansy, Miss Jean Brooks; Mrs. White, Miss Madeline Ignace; Saratoga, the maid, Miss Glennie Welch; Mrs. Lincoln, Miss Addie Welch.

RICHMOND NOTES

RICHMOND, Nov. 8.—Charles Diaz, a cook at the Colonial hotel, dropped a knife on his foot a few days ago and cut it badly. This necessitated crutches, and last evening while hobbling around on these he slipped and fell, breaking three of his ribs.

One of the election surprises here was the secret marriage of Bert Farriss, a prominet realty operator, and Miss Ada Timmons, who slipped away to Oakland and were married there by Father E. J. Knowland. Both are well known and popular in Richmond.

The bond election boosters are preparing a street parade for next Thursday afternoon, for which prizes will be given for decorated autos, fanciful figures, clowns, fraternal showing, show windows, mercantile floats, women's display and other features. The whole will conclude with a monster meeting and speaking in the evening.

Chief of Police Arnold departed last evening from Sacramento to Spokane, armed with requisition papers for D. G. Manning, wanted here on a felony charge.

Harry Hammond editor of the Byron Times, spent last evening in Richmond, and will depart tomorrow for Chicago, to distribute large quantities of Contra Costa county literature at the big cattle show there.

Dr. George W. Hunter of Los Angeles addressed a large audience in the Presbyterian church in the first of a series of lectures which he is giving here on the Bible.

The Ladies' Aid society of the Christian church has arranged to serve a luncheon in the church parlors for the delegates to the Home Missionary society to meet here on November 20.

A fine program was rendered at the entertainment last evening by Club Mendelssohn at the home of Mrs. Ferguson. Mrs. Norton acted as hostess with Mrs. Ferguson. The program was as follows: Address, "Madonna in Art," Mrs. Harlow; vocal solo, Mrs. L. Farrell; piano selection, Mrs. J. E. Norton; ladies' chorus.

Deputy Coroner E. B. Smallwood is using every effort to secure track of relatives or friends of Jose Franco, the man killed by a Southern Pacific train between here and Pinole Tuesday. On the body were found bank books showing accounts with the Bank of Italy and the Columbian Savings bank, San Francisco, of over $500.

The Masonic Temple association has concluded negotiations for the purchase of a building site for a new Masonic temple at Bissell avenue and Ninth street. At its meeting last evening McKinley lodge of the order voted to buy stock in the temple association.

PIEDMONT GUILD PLANS FOR BENEFIT

Hundred Invitations Issued for Affair at Park Way Home.

PIEDMONT, Nov. 8.—At the Woman's Guild of Piedmont, which met on Thursday afternoon at the home of Mrs. C. Gause on Park way, arrangements were made to entertain at Mowbray hall on the evening of November 15. One hundred invitations are to issued for the affair, which will take the form of a social and musical evening, the members of the guild to act as hostesses, assisted by the members of the Lydia circle.

Arrangements were also completed for a tea to be given at the home of Mrs. W. E. Sharon on Mountain avenue on November 22 to raise money for the purchase of a new organ for Mowbray hall. A number of prominent society people of San Francisco and Oakland have signified their intention of being present. A splendid musical program will be rendered during the afternoon.

Those present at the meeting were Mrs. John Stuchell, Mrs. W. E. Sharon, Mrs. Walter Oakley, Mrs. H. Cox, Mrs. C. W. Hunt, Mrs. Samuel Taylor, Mrs. G. Vandenpeereboom, Mrs. George Ferguson, Mrs. Frank Devendorf, Mrs. Harry Thomas, Mrs. Mary S. Patton, Mrs. M. Stafford and Miss Sara McDowell.

REBEKAH LODGE BENEFIT PROVES GREAT SUCCESS

SAN LEANDRO, Nov. 8.—An entertainment given here last night under the auspices of Rose Rebekah Lodge No. 224 at the Best theater proved a huge success in every way. The lodge realized its pro rata to the orphans' home maintained by the order and the comfortably filled theater of San Leandro enjoyed one of the best amateur performances ever given in the city.

The talent was made up of Oakland young people under the management of Rowland Springer. Three sketches, "Sweethearts," "The Road to Arcady" and "Fresh Beef," with Jack Cass in the latest straight comedy and songs, with several motion pictures, made up the evening's program.

Those who took part were: Howard D. Renwick, William Evans, Marguerite McFadden, Ruth Slavan, J. Ivah Murphy, Jack Cass and Rowland R. Springer. Refreshments were served by the women of the lodge to the members of the company at the conclusion of the show.

EXTRADITION PAPERS SECURED FOR MANNING

MARTINEZ, Nov. 8. — Extradition papers are being secured for the return of Charles Manning from Spokane, Wash. Manning is wanted at Richmond, where he formerly conducted a clothes-cleaning establishment, on a charge of obtaining money under false pretenses. District Attorney A. B. McKenzie and Chief of Police J. P. Arnold of Richmond have gone to Sacramento to get the extradition papers.

MORE LETTER CARRIERS FOR RICHMOND ROUTES

RICHMOND, Nov. 8.—Three new letter carriers will be put on the city routes here by November 15. Postal Inspector Madera yesterday concluded his canvass of the city and finds that the carriers are absolutely necessary in order to insure any kind of a satisfactory delivery. He has therefore sent in a request for three additional men to the department and states that he added that it is an emergency matter, as the present force of carriers cannot cover the immense territory which the town embraces now.

Shipping News and Marine Intelligence

SUN, MOON AND TIDES

United States Coast and Geodetic Survey—Tables show time and height of high and low water at Fort Point, entrance to San Francisco bay. For Oakland (city waterfront), add 40 minutes, standard time.

Friday, November 8.

Sun rose ....6:48 | Sun sets 5:04
Moon rises ....6:11 a. m.
New moon..........November 8, at 5:56 p. m.
Moon's first quarter. November 16, at 2:34 p. m.

November 6 to November 12.

Date.	Time. L.W.	Ft.	Time. H.W.	Ft.	Time. L.W.	Ft.	Time. H.W.	Ft.
7	3:20	1.8	9:40	5.0	4:42	0.0	10:59	4.6
8	4:02	2.2	10:10	6.1	4:57	-0.4	11:57	4.4
9	4:40	2.6	10:45	6.1	5:48	-0.7	...	...
10	0:57	4.2	5:18	3.2	11:21	6.0	6:29	-0.8
11	1:55	4.0	5:57	3.2	11:57	5.9	7:14	-0.7
12	2:58	4.0	6:35	3.4	12:30	5.8	8:00	-0.5
13	4:00	4.0	7:22	3.5	1:05	5.4	8:46	-0.1
14	4:09	4.1	8:10	3.7	1:43	4.9	9:31	0.1

MOVEMENTS OF STEAMERS.

Steamers due to arrive and depart for the next few days are as follows:

ARRIVE.

Steamers.	From	Due.
Ventura	Sydney	Nov. 7
Sehara	Puget Sound	Nov. 7
North Fork	Eureka	Nov. 7
Pomo	Point Arena	Nov. 7
Roanoke	Los Angeles	Nov. 7
Vanguard	San Pedro	Nov. 7
Curacao	San Pedro	Nov. 7
Virginian	Hilo	Nov. 8
Yale	Los Angeles	Nov. 8
City of Puebla	Sound ports	Nov. 8
President	San Diego, Los Angeles	Nov. 8
Geo. W. Elder	Portland and Astoria	Nov. 9
Brunswick	Fort Bragg	Nov. 9
Harvard	San Diego, Los Angeles	Nov. 9
Yukon	Seattle and Tacoma	Nov. 9
Bear	Portland and Astoria	Nov. 10
Beaver	Los Angeles	Nov. 10
Governor	Seattle	Nov. 10
F. A. Kilburn	Eureka	Nov. 10
Sea Foam	Mendocino	Nov. 10
Santa Clara	Los Angeles	Nov. 10
Workman	Vancouver	Nov. 10
Thomas	Manila	Nov. 11
Nile	Hongkong	Nov. 11
Lyra	Portland	Nov. 11
Queen	Los Angeles, San Diego	Nov. 11
Coos Bay	Port San Luis	Nov. 11
Yale	Los Angeles, San Diego	Nov. 11

DEPART.

Steamers.	For.	Sail.
Crown Galicia	London	Nov. 7
Portland	Ancon	Nov. 7
Magician	Victoria	Nov. 7
F. A. Kilburn	Eureka	Nov. 7
Queen	Los Angeles	Nov. 7
Beaver	Los Angeles	Nov. 7
Yale	San Diego	Nov. 8
Roanoke	Portland	Nov. 8
Buckman	Portland	Nov. 8
Jim Butler	Portland	Nov. 8
Inveric	Sydney	Nov. 8
Sebara	Hamburg	Nov. 9
President	Sound ports	Nov. 9
Manchuria	Hongkong	Nov. 9
G. W. Elder	San Diego	Nov. 9
Vanguard	Humboldt	Nov. 9
North Fork	Humboldt	Nov. 9
Phoenix	Humboldt	Nov. 9
Harvard	Los Angeles	Nov. 9
G. W. Elder	Los Angeles, San Diego	Nov. 9
Curacao	Port San Luis	Nov. 9
Isthmian	Salina Cruz	Nov. 10
City of Topeka	Eureka	Nov. 10
Pomo	Point Arena	Nov. 10
Arctic	Fort Bragg	Nov. 10
Beaver	Astoria, Portland	Nov. 11
Governor	Los Angeles, San Diego	Nov. 11
Yale	Los Angeles	Nov. 11

Mr. Merchant! That idea of yours. Let THE TRIBUNE commercial artists work it out for you. Drawings and cuts promptly furnished for all advertising. Phone Oakland 528.

OFFICIAL RECORDS

DEEDS FILED THURSDAY, NOV. 7.

Elizabeth B. and F. W. Gillette (husband) to T. L. Myers, all of lot 2, block A, map of Sunnyslope, Oakland, subject to easement on strip along the south line of said lot 2½ ft wide for sewer, subject to deed of trust 1938D201; $10.

Charles F. Peterson (single) to Robinson L. Johns, E Alice st 724 ft north of 14th st, thence north 50xE 133.04, Oakland; $10.

A. J. Bradford (single) to Georgia D. Slater, bounded on the northeast by Brooklyn avenue, on the southeast by Clinton avenue, on the northwest by line commencing at point on the southwest line of Brooklyn avenue distant 5 chains northwest of Clinton avenue, thence south 23 degrees 15 minutes, west 6.90 chains to Clinton avenue, containing 4.02 acres, being plot 7, map of Watson tract of 160 acres, Oakland; second, that irregular portion of Park boulevard lying contiguous to plot 7 as shown on map aforesaid, the north line of said strip being the north line of Park boulevard as existed December, 1903, and south line of said strip being parallel to and distant 75 ft north from the south line of Park boulevard, as now existing; $10.

William Havens, Florence W. Havens (wife) to Grayson Owen (corporation), lot 27, block C, map of Fourth Ave Terrace, Oakland; subject to contract; $10.

C. M. and Lena McGregor (wife) to Harrie L. Wright, SW Lawton avenue 440.9 north-east of Clifton, northeast 40xSE 100, portion of lot 2, block 1, map of Vernon Park, Oakland; $10.

Louis and Hannah E. Marks (wife) to Otto A. Brown (single), SE Fruitvale avenue 110.1 ft northwest of Schiff st, southwest 40xSE 150, being portion of lots 5 and 6, map of Loop tract, Fruitvale, Oakland; $10.

Harrie L. Wright (single) to Charles M. McGregor (married), E Opal st at point distant south 11 degrees 57 minutes, west 471 ft from the south line of Erie st said commencement being also intersection of the east line of Opal st with the north boundary of land duly described in deed to San Jose Short Line, 1989D 218, thence north 11 degrees 57 minutes, east 45.52 ft to the north boundary of lot 16, block C, thence south 78 degrees 03 minutes east 111 ft to the east boundary of lot 16, thence south 11 degrees 57 minutes, west 1.5 ft, thence west on arc of circle of 1407.7 ft radius, distant 118.7 ft to commencement, being portions of lots 14 and 16, block B, map of Alton Park, Oakland; $10.

James J. Brady (single) to Elizabeth Buch (wife of J. L.), deed of gift; lot 34, block 9, map of Kinsell tract 2, Elmhurst, Brooklyn township.

Augusta M. F. Folkers (widow of J. H. A., deceased), to George A. W., Carl T. A. and J. Hi Ludolph Folkers, Wilhelmine M. A. Hoegemann, south 40 ft of lot 3, block 227, map of Oakland Central Homestead, Oakland; also property out of county; $1.

Mary Larmer (wife of F. T.) to F. T. Larmer (husband), lots 1 and 20, in block 18, map of North Alameda tract, Oakland; also lot 27 of block 19, map aforesaid; $10.

Same to same, southeast of Fruitvale avenue distant 573.62 ft northeast of East 14th st, thence southeast 165 ft for beginning, thence southwest 60xSE 100, being portion of lot 13, map of Bray tract, Oakland; also right of way over strip 30 ft wide adjoining line on the SE boundary line; $10.

Same to same, N Chapman st 118.75 ft east of Park st, east 25xN 100, being lot 20, block 20, map of North Alameda tract, Oakland; $10.

Andy L. Stone to J. A. Parker, quit claim deed; northwest 90th avenue 2962.057 ft northeast of county road Oakland to San Leandro, northeast 57.44, northwest 707.34 ft m or l to beginning, containing 1 acre m or l and being portion of lot 13, map of Stone subdivision, Oakland; $10.

Mildred J. and John D. Eldredge (husband) to Julia D. Fratus (widow), west 82 ft of lot 35 and the east 4 ft of lot 36, map of Santa Fe tract 10, Oakland; subject to mortgage of 356M368; $10.

A. L. and Annie M. Douthit (wife) to O. W. Lehmer, northeast of Stow and Wayne avenues east 110, north 50, west 74.74 to the east line of Wayne avenue, thence south 56.02 to beginning, being portion of lot 16, map of George W. Austin's subdivision of portion of Lakeview Terrace, Oakland; subject to mortgage of $5000; $10.

Louis H. and Gertrude Sieber (wife) to W. J. and Katherine Hearn (both single), S 47th st 348 ft east of Grove, east 30xS 100, being portion of lot 10, block 2111, map of Alden tract, Temescal, Oakland; $10.

Augustus A. and Minnie LaCunha (wife) to Adah E. Hurlbut, lot 21 and the northwest 20 ft of lot 20, block 10, map of Andrew Jones subdivision, Oakland; $10.

J. A. and V. R. Parker (wife) to Sarah J. Willson (single), beginning at point distant 2962.057 ft northeast from the northeast line of county road Oakland to San Leandro, measures on line parallel with 90th avenue which point is also 200 ft northwest of 90th avenue, thence northeast 57.44 northwest 418.34 m or l to the northwest line of lot 13, thence southwest 57.44 f, southeast 418.34 ft m or l to the northwest line of lot 13, thence southeast 418.34 ft m or l, thence southwest 57.44 ft, southeast 418.34 ft m or l to beginning, being portion of lot 13, map of Stone subdivision, Oakland; $10.

Hawley Investment Company (corporation) to City of Oakland (municipal corporation), strip 5 ft wide extending from the southwest line of Madeline st to the southwest line of Key Route acres, center line of said strip being line parallel to and distant 50 ft northwest from the southeast line of said lot 69, being portion of lot 69, map of Key Route acres, Brooklyn township; $5.

J. W. Kinnean to same, southeast 5 ft of lot 15, block K, map of Laurel Grove Park, Brooklyn township; $5.

Mary Cuming and Clarence Swickard to Geo. Farley, G. K. Porterfield, lots 1 and 2, block U, amended map of Moss tract, Oakland; $10.

Henderson & Tapscott to S. A. Eadon (widow) Susie M. Barrie (widow), lots 27 and 28, block 14, map of Kinsell tract 2, Elmhurst, Brooklyn township; $10.

Hannah Dodd and Mary O'Connell to Rose Sullivan and Mary E. Baxter, lot 25, block 51, K's map, Oakland; $10.

Rose Sullivan, Mary E. Baxter, Hannah Dodd to Mary O'Connell, lot 24, block 51, K's map, Oakland; $10.

Rose Sullivan, Mary E. Baxter, Mary O'Connell to Hannah Dodd, lot 23, block 51, K's map, Oakland; $10.

Theodore and Catharine M. Rasmussen (wife) to L. M. and K. J. Rasmussen (wife), lots 34 and 35, map of Rio Grande tract, Oakland; $10.

Edwin H. and Augusta L. Garthwaite (wife) to Sixth Church of Christ Scientist (corporation) northwest of 41st and Gilbert sts, west 60, north 110, east 10-2 m or l to said line of Gilbert st, thence south 112.5 ft m or l to beginning, being portion of plot K, map of Tompkins Terrace, Oakland; $10.

F. C. and Lila B. Havens (wife) to Walter S. Sturr, south 50 ft of lot 62, map of Crocker tract, Piedmont; D and agt; $10.

A. M. Markham to Myrtle G. Markham, southwest 25 ft of lot V and the northeast 5 ft of lot W, map of subdivision of lots 20, 21 and 22, map 2 of Glen Echo tract, Piedmont; $10.

The Realty Syndicate (corporation) to Herbert A. Hansen (single), intersection of the south line of South Court with the east boundary of lot 85, said point being the most northerly corner common to lot 85 and lot 87, thence west on arc of circle of 91 ft radius distant 50.4 ft, thence west on arc of circle 15 ft radius, 15.11 ft to the southeast line of North Court, thence south 46 degrees 57 minutes, west 70.74 ft to the southeast line of North Court, thence south 46 degrees 07 minutes, west 70.14 ft south on arc of circle of 15 ft radius, 21.87 ft to the northeast line of Pleasant Valley avenue, thence south 87 degrees 26 minutes, east 43 ft, north 52 degrees 34 minutes, east 116.1-6 ft, north 5 degrees 28 minutes, east 8.97 ft to commencement, being portion of lot 85, map of Pleasant Valley Court, Oakland; D and agt; $10.

Same to same, intersection of the northwest line of Moraga avenue with the northeast boundary of lot 101, said point also being the most easterly corner of said lot 101, thence south 51 degrees 14 minutes, west 86.10 ft, thence west on arc of circle 82.50 ft radius 123.03 ft, north 52 degrees 34 minutes, east 11.75 ft to the northeast boundary of said lot 101, thence south 43 degrees 54 minutes, east 73.07 ft to commencement, being portion of lot 101, map of Pleasant Valley Court, Oakland; D and agt; $10.

L. L. Pelletier (single) to Nat M. Crossley, W Jefferson st 33-9 ft south of 15th st, south 35xW 90, portion of block 255, map of Casserly tract on 14th st, Oakland; $10.

Winifred D. Turner (single) to Noat M. Crossley, southwest of 15th st and Jefferson, west 90xS 33-8, portion of lots 5 and 6, block 255, map aforesaid; $10.

L. L. Pelletier (single) to same, S 15th st 90 ft west of Jefferson, west 80xS 103-9, being portion of block 256, map aforesaid; $10.

E. J. Greenhood, W. A. Powell, trustees of O. O. and Freda M. Alexander to Martin E. Marks, under deed of trust made by O. O. Alexander et al July 25, 12, 2091D90, northeast of East 24th at 200 ft northwest 11th avenue, northwest 100 to the southubeast line of 10th ave, thence northeast 100 ft southeast 100, southwest 110 ft to beginning, being portion of block 149, Higley's map of Clinton, Oakland; $2900.

The Realty Syndicate (corporation) to Helen I. Dupich (married), lot 1, map of Pleasant Valley Court, Oakland; D and agt; $10.

Cragmont Land Company (corporation) Wilhelmina Ledford (wife of Ben F.), lot 43, block 5, map of resubdivision of portion of North Cragmont, Alameda county; $10.

North Berkeley Land Company (corporation) to Helen Kleist, lots 29 and 30, block 6, map 4, Regents Park, Oakland township; D and agt; $10.

John B. and Ruth E. Chase (wife) to Mr. and Mrs. Karl Gronroos, lot 15, block 6, map of Case tract, Berkeley; $10.

Isaac and Mabel L. Fleming (wife) to W. E. Dodge, lot Y, map of Eucalyptus Hill, Claremont, Berkeley; subject to contract in 1701D 374; $10.

Augusta A. and Louis F. Hart (husband) to Adolph C. Miller, lot 5, block C, map 2, Regents Park, Berkeley, Alameda county; $10.

Thomas F. Conway (single) to A. L. Scobey (single), first, Southeast of Hearst avenue and McGee avenue, thence east 15xS 125 being lots O, P and Q, map of subdivisions of range 8, Hardy tract, Berkeley; second, northeast of Berkeley way and McGee avenue, east 50xN 125, being portion of lot L, map aforesaid, Berkeley; $10.

Ferrier Brock Development Company (corporation) to [illegible]

lot 16, block 1, map of Cragmont, Berkeley; D and agt; $10.

Harbor Cities Realty Company (corporation) to Lily Q. Swisher (married), lot 10, block B, map of Regents Park, map 3, Berkeley; D and agt; $10.

Henry Ross to Rachel M. Elliott, N Prince st 293.? ft west of Shattuck avenue, west 33 1-3 xN 105, being portion of lots 14 and 15, block I, map of amended map of Newbury tract, Berkeley; $10.

Clara and Peter Johnson (husband) to Bailey E. Kennedy, NE Parker and Milvia sts, east 41xN 125.85, west 31.45 to said line of Milvia st, thence south 130 ft to beginning, being portion of lot 25, block 10, map 4 of Shattuck tract, Berkeley; $10.

John Sorensen to Anna R. Sorensen, deed of gift; lot 2, block 11, map of lands adjacent to town of Encinal, Alameda; deed gift.

John and Anna C. Bailey (wife) to Edward T. Speed, N San Jose avenue 35 ft east of Mound st, east 33-4xN 160, being portion of block 65, map of Nasoo's resubdivision of block 65, Stratton's map, Alameda; $10.

Victor A. and Vivian A. Strom (wife) to Carl E. Strom (separate property), W Regent st 132-4 ft south of San Jose avenue, south 45x W 128-3¼, being portion of lot A, block 49, map of Alameda Park Homestead, Alameda; subject to deed of trust 1936D93; $10.

Ellen A. Dodge (widow) to Sam F. Scott, lot 6 of section 30 township 2 south, range 3 west, MDM, containing 17.80 acres, being premises in patent to Alfred Wright, June 1, 74, A of Patents 627, Bay Farm Island, Alameda; $10.

Sam F. and F. M. O. Scott (wife) to Arthur P. Pollard, same as above; subject to mortgage of $2000; $10.

J. E. Thorn to Philip Thorn, E Filbert st 420 S 10th st, south 30xE 125x, portion of lot 11, block 11, block 1, map of Market St tract, Alameda; $10.

Christina Thorn to J. E. Thorn (separate property), same as above; $10.

Baker & Tabor, trustees of Alice and Edward Gelderman (husband) to Alameda Savings Bank (corporation), trustees' deed under deed of trust made by Alice Gelderman and husband; lot 7, block 15, map of amended map of Bartlett tract, Alameda; $4157.56.

Baker & Tabor trustees, M. S. and Lizzie F. Kelliher (wife), to same, trust deed under deed of trust made by M. S. Kelliher and wife, Nov 21, 08, 1545D75; east 52 ft of lots 6, 7 and 8, block 8, map of Bartlett 50 acre tract, Encinal Station, Alameda; $2880.90.

Francois Pandule (single) to Antonio S. Abreu Jr., lot 15, block E, map of portion of Mission San Jose, Alameda county; $10.

Sol F. and Simon Meyer to Simon Meyer, lot 26, block 7, lot 19, block 12, lots 1, 2 and 3, block 16, north half of lot 8, block 197, fronting 25 ft on Locust st with uniform depth of 150 ft, north half of lot 8, block 200, fronting 200 ft on Poplar st with depth of 150; north half of lot 8, block 201, fronting 25 ft on Maple st with depth of 150 ft, south half of lot 22, block 201, fronting 25 ft on Laurel st with depth of 150 ft; east half of lot 18, block 201, fronting 25 ft on Thornton avenue, depth of 125 ft; west half of lot 4, block 10, fronting 25 ft on Railroad avenue with depth of 125 ft; north half of lot 22, block 201, fronting 25 ft on Maple st, depth of 150 ft; south half of lot 8, block 200, fronting 25 ft on Poplar st, depth of 1-50 ft (west of S. P. track) as shown on map of town of Newark, Washington township; $10.

Same to same, east half of lot 4, block 10, fronting 25 ft on Railroad avenue, depth of 125 ft; also south half of lot 8, block 197, fronting 25 ft on Locust st, depth of 150 ft (west of S. P. tracks), map of town of Newark, Washington township; $10.

Edward Salz Inc (corporation) J. D. Millar to W. C. Brass, lot 19, block 11, map of Mowry Millar addition to Newark, Washington township; $10.

Equitable Building Syndicate (corporation) to J. F. Johnson, north half of the east half of lot 7, map of Sherman-Clay tract, Murray township; $10.

F. J. Woodward Company (corporation) to Thomas Bridge (widower), lots 12, 15, 25, 26, 27, 37, 72, 85, 114, 145, 169, 174, 175, and 191, map of Gansberger tract, Eden township; $10.

L. B. and Bertha H. Sibley (wife) to C. A. Wellman, lot 6, block 46, map of Petersen tract, Hayward; $10.

C. W. Blabon to Mary B. Thoms (widow), lots 14, 15, 16, block 31, city of Tacoma, Wash.; $10.

MORTGAGES.

Mae E. Cole (widow) to John M. Burnett, lot 7 and portion of lots 8 and 8, map of Spring tract, Oakland; $600.

Robinson L. Johns to Charles F. Peterson, same property as deed of C. F. Peterson to R. L. John, Oakland; $5000.

Minerva J. Sweeney (widow) to Annie Campbell (widow) lot 15, block 5, map of McGee tract, Oakland; $2000; 1 year, 7 per cent.

Teonesta and Madalena Vicchio to Fugazi Banco Pop Op Italiana (corporation) E 4th st extended north, as shown on map of property of L. M. Beaudry and G. Peladeau distant south 14 degrees 30 minutes, east 67 ft from point in line between land now or formerly of John Doyle and land now or formerly of Bradbury which last point bears north 70 degrees 38 minutes, east 251-6 ft from the east line of right of way of Northern Railway Company, thence south 14 degrees 30 minutes, east 223-7 ft north, north 14 degrees 30 minutes, west 212 ft, south 75 degrees 30 minutes, west 200 to beginning, containing 1 acre, being portion of plot 42, K's map of Ranchos V and D Peralta, Emeryville; $1500.

George W. Muther (married) to William B. Schlottman (married), west 5.06 ft of lot 29 and east 34.94 ft of lot 30, map of Bay View Terrace, Oakland; $1500, 2 years, 6 per cent.

George and Cecilia St. Pierre to Farmers and Merchants Savings Bank, lot 6, block N, map of W. F. Kelsey's tract, Oakland; $1600, 1 year.

J. E. and Mary P. Hood to Mrs. S. Madiera, lot 120, map of E. B. and A. L Stone Company's lots, Elmhurst, Oakland; subject to mortgage of $1500; 1 year, 6 per cent.

H. C. Miolle to Oscar Carlson, lot 9, map of Santa Fe tract 24, Oakland; $1100, 1 year, 6 per cent.

Julian A. Altondorf to Evelyn M. Trueb, NW 28th and Magnolia sts, north 100x106-3, being portion of lot 12, block H, map of lands of Peralta Homestead Association, Oakland; $1200, 2 years, 7 per cent.

Chris and Marie Boree to Osborn J. Meads, lots 39, 40 and 41, block B, map of East 14th st Villa tract, Oakland; $300.

Inez R. and Walter S. Brown to Edwin R. Peters, east half of the south 40 ft of lot 3, block 5, map of Villa lots adjoining University site on the south, Berkeley; $3000.

Same to same, E McGee avenue 90 ft north of Derby, north 7-6, east 70, north 85, east 50, south 42-6, west 120 to beginning, being portion of lots 16, 17 and 18, block 8, map of Case tract, Berkeley; $1000.

Adolph C. Miller to Bank of Pinole, lot 5A, block C, map 2, Regents Park, Berkeley; except ready Contra Costa county; $250.

Alice A. Doane to J. L. McNab, as additional security for three promissory notes, $2500 each, made Dec 19, 1910, by the Mecker Company et al: Commencing at point 2.50 chains due west from the northeast corner of lot 16, section 19, township 2 south, range 3 west, MDM, thence west 5 chains south, 20 chains, east 5 chains, north 20 to commencement, containing 10 acres, Alameda.

Mecker Company (corporation) to same, same as above.

Rae J. and George H. Hagy to James Fowler, lot 9, block 3, map of resubdivision of blocks 1, 2 and 3, lands adjacent to town of Encinal, Alameda; $3000.

Sam F. and F. O. Scott to Ellen A. Dodge, same property as deed of Ellen A. Dodge to S. F. Scott, Alameda; $2000.

Senno E. and Leonora E. Rodrigues to Manuel F. and Frank P. Ramos, lot 42, block B, map of Meek Orchard tract, Eden township; $1400, 1 year, 6 per cent.

J. F. and Martha Johnson to Livermore Savings Bank, north half of the east half of lot 7, map of Sherman-Clay tract, Murray township; $200.

Israel and Teresa Richards to John Fair, same property as rel mortgage of John Fair to T. and C. R. Tait to Hayward Bank of Savings, same property as rel mortgage of Hayward Bank of Savings to E. B. Lamb, county; $1400, 1 year, 7 per cent.

LOCAL MARKETS

Provisions.

Hams (per lb)—California H. H. brand, 19c; M. & L. brand, 20½c; picnics, 12½c; Primrose, 21c; eastern star, 20½c; skinned, 21c; monarch, 13c; picnics, 13c.

Bacon—Primrose, 4 to 6 lbs, 29c; eastern star, 4 to 6 lbs, 27c; 6 to 8 lbs, 26c; 8 to 10 lbs, 25c; 10 to 12 lbs, 24c; sugar cured bacon, 25c; Arrow, 8 to 10 lbs, 25½c; 10 to 12 lbs, 23½c; medium and light medium bacon, 19½c; light dry salted bacon, 8 to 10 lbs, 22c; 10 to 12 lbs, 21c.

California Bacon—M. & L. brand, 6 to 8 lbs, 26½c; 8 to 10 lbs, 25½c; H. H. brand, 4 to 8 lbs, 23½c; 8 to 10 lbs, 22½c.

Beef—Extra family, family and mess beef, $16.50 per bbl.

Pork—Extra prime in barrels, $21; pig pork, $26; pigs' feet, $5.50 per half bbl, $2.25 for 25 lb. kegs and $1.50 for kits.

Wholesale Fish Market.

Prices (per lb)—Salmon, 11c; halibut, 12½c; chicken halibut, 10c; codfish, 8c; [illegible] 8c; barracuda, 9c; sand dabs, 8c; soles, 6c; kingfish, 7c; carp, 4c; smelts, 12½c; silver smelts, 10c; tomcods, 10c, small striped bass, 12½c; sea bass, 12½c; perch, 7c; anchovies, —; mackerel, 7c; white bait, 10c; pike, 5c; catfish, 10c; pompino, —; crawfish, 25c; crabs, —.

The above quotations represents basis f. o. b. prices for cleaned fish, boxed and iced.

Butter, Cheese and Eggs.

Sales on the exchange were as follows: Eggs—10 cases of selected pullets at 44c and 10 at 44½c a dozen.

[illegible] at 18c, 50 at 18½c and 25 local storage flats at 16½c a pound.

Receipts were 131,300 pounds of butter, 13,000 pounds of cheese and 1160 cases of eggs.

Cheese—Fancy California flats, 18½c per lb, steady; do firsts, 16c, steady; do seconds, 15½c, steady; fancy Young Americas, 18½c, firm; do firsts, 17c, firm; Oregon firsts, 17c, steady; do Young Americas, 18c, firm; New York fancy, 20 @20½c, steady; Wisconsin twins, 17c, steady; do triplets, 18c, steady; local storage flats, 16½c, steady.

Egg Market in Nearby Counties.

PETALUMA, Nov. 8.—There was no change in the prices paid for eggs yesterday, after receipt of transactions on the San Francisco Dairy and Egg Exchange. Independent dealers and speculators paid off on Wednesday's delivery of eggs at the rate of 51c for extra ranch and 42c for selected pullets. The delivery was light. In the poultry market there is very little being offered, and that is not of the best grades. Grains show no change.

SANTA ROSA, Nov. 8.—The local egg market remained stationary yesterday. Upon receipt of advices showing the morning transactions on the San Francisco Dairy Produce and Egg Exchange, local dealers quoted 50½c per dozen for first grade and 42½c per dozen for second or pullet grades for eggs delivered yesterday. Owing to the heavy storm, eggs are dirty this week unless washed.

SANTA CRUZ, Nov. 8. The continued limited supply of eggs keeps quotations high, but there were only slight changes in prices yesterday, pullets advancing ½c. Various grades brought as follows from dealers: Extras, 50½c; pullets of best grades, 42½c; firsts, 40c.

Potatoes, Onions and Vegetables.

Potatoes (per ctl)—River Burbanks, 40 @65c; Salinas do, $1.35@1.45; Oregon do, 90c@$1; sweet potatoes, $1.30@1.65.

Onions (per ctl)—Yellow, 25@40c.

Vegetables—Green peas, 5@10c per lb; tomatoes, 30c@$1 per box; cucumbers, 75c @$1 per box for southern and $1.25 for hothouse; garlic, 2@3c per lb; eggplant, 2@5c per lb; cabbage, 40@50c per ctl; cauliflower, 75@50c per dozen; green peppers, 40@75c per box; southern, 2@5c per lb; carrots, 50c per sack; string beans, 4@7c per lb; wax beans, 5@8c per lb; lima beans, 5@6c per lb; summer squash, southern, 75c@$1 per box; green okra, 50@75c per box; rhubarb, 6@7c per lb; celery, 35@50c per dozen; sprouts, 4@6c per lb; artichokes, 50c@$1 per dozen.

Deciduous and Citrus Fruits.

Berries—Strawberries, $5.50@7 per chest; raspberries, $4.50@7 per chest; huckleberries, $4@6 per chest; cranberries, $10@11 per bbl.

Plums—35@50c per box for late red.

Figs—75c@$1 per box.

Apples (per box)—Fancy 4-tier reds, 75c@$1, with some selected bringing $1.10 @1.25; 4-tier red Pearmains, 40@60c; belleflower, 50@90c for 3½ and 4-tier and 60@75c for 4½-tier; greenings, 50@75c; white winter Pearmains, 75@90c; Newtown pippins, 85c@$1 for 4-tier and 50@75c for 4½-tier; common to choice fruit, 35@60c.

Pears (per box)—Winter Nellis, $1@1.50 for wrapped; other varieties, 50@85c.

Pomegranates—75c@$1.25 per box.

Pomegranates—75c@$1.35 per box.

Grapes (per crate—Isabella, 75c@$1.25; queen, 40@65c; other varieties, 25@60c; lugs, 75c@$1.75; wine grapes, $8@15 per ton.

Citrus Fruits (per box)—Valencia oranges, $3@4; grapefruit, $3@4; lemons, $3.50@5 for fancy and $1.50@3 for other grades; Mexican limes, $4.50@5.

Tropical Fruits—Bananas, 3¾@4¼c lb for Mexican, $1.50@1.75 per bunch for Hawaiian and 4½c per lb for Central American; pineapples, $2@3 per dozen.

Dried Fruit, Raisins, Nuts and Honey.

Prunes—Fall shipment, 1912 crop: Santa Clara, 3¾c per lb for 50s to 90s, with 40s ¾c and 30s 2c higher; outside prunes, ½c less.

Raisins—Loose muscatels, 2¾c, 3¼c and 4c for 2, 3 and 4 crown, respectively; 2, 3 and 4 crown layers, 95c, $1 and $1.25, respectively; 5 crown Dehesa clusters, $1.70; 6 crown imperials, $2.20; seeded, 1 lb boxes, 5c for fancy and 4½c for choice; usual differential for 12 oz. boxes.

Nuts (jobbing prices to the trade)—Pecans, 15@17c; filberts, 13@15c; peanuts, 5@6c; pinenuts, 14@16c; California chestnuts, 8@9c; Italian do, 11c.

New crop: Almonds—Nonpareils, 16@16½c; I. X. L., 15@16c; Ne Plus Ultra, 14½@15c; Drakes, 12½c; Languedocs, 11½c; walnuts, f. o. b. shipping points, No. 1 softshell 11c; do hardshell, 13½c; No. 2 hard and soft shell, 10c; budded, 16½c.

Honey—Fancy water white comb, 15½@16c; dark to amber, 13½@14½c; river comb, 11@12½c; water white extracted, 8@8½c per lb; light amber, 7½@8c; amber, 6½@7c; lower grades, 5@6½c per lb.

Beeswax—27½@30c per lb for light and 23@26c for dark.

Poultry and Game.

Poultry (per dozen)—Hens, $4@4.50 for small; $5.50@6.50 for large and $8@10 for extra; young roosters, $5.50@6; do extra, $7@9; old roosters, $3.50@4; fryers, $5@5.50; broilers, $4@4.50 for large and $3@3.50 for small; ducks, $4.50@5 for old and $6@8 for young; pigeons, $1.50; squabs, $2.50@3; geese, $2@2.50 per pair; live turkeys, 19@21c per lb; dressed turkeys, 25@27c for young and 21@24c for old; Belgian hares, $4@7 per dozen.

Game—Hares, $1.75@2 per dozen; cottontail rabbits, $2@2.50 per dozen; gray geese, $3.50@4.50 per dozen; brant, $2@3; white geese, $1.50@2.50 per dozen; wild ducks, nominal.

Beans and Seeds.

Beans (per ctl)—Lima, $5.45@5.60; bayos, $3.35@3.50; large white, $4.25@4.35; small white, $4.55@4.65; pink, $3.85 @4; cranberry, $4.20@4.35; blackeye, $3.35@3.45; red, $4@4.15; red kidney, $4.10 @4.20; garvanzas, $3@3.25; horse beans, $2.10@2.20.

Seeds—Mustard, ——; flaxseed, nominal; canary, 3¾c; alfalfa, 16@18c; rape, 1½@2½c; timothy, nominal; hemp, 3½c; millet, 2¼@2½c per lb.

Dried Peas—Green, $3.25 per ctl.

Flour.

Flour (net per bbl)—California family extras, $5.40@5.80; do bakers' extras, $4.60@5.20; superfine, $4; Washington family patents, $4.90; do bakers' patents, $4.70; Dakota patents, $6.40@7.40; Kansas patents, old wheat, $6@6.25.

Hay and Feedstuffs.

Bran—$25@26 per ton.

Shorts—$28@30 per ton.

Middlings—$34@35 per ton.

Feedstuffs—Rolled barley, $31@32 per ton; rolled oats for feed, $41@42; corn meal, $42@43; cracked corn, $42@43; chopped feed, $19@23; evergreen chopfeed, $21 per ton for car lots and $23 for jobbing; oilcake meal, 20 ton lots $38.50, 10 ton lots $39, 5 ton lots $39.50, small lots $40; cocoanut cake or meal at mills, $27 in 20 and 10 and $27.50 in 5 ton lots, jobbing $28; alfalfa meal, carload lots $17.50, jobbing $18.50; red star alfalfa meal, $18.50 in car lots and $18.50 jobbing; Stockton mealfalfa, $17.50 in car lots and $18.50 jobbing; Modesto alfalfa meal, $17.50 in car lots and $18.50 jobbing; caproca oilcake meal, $16.50 per ton; vigorator, per ton, $22.

Hay (per ton)—Fancy wheat hay, $23.50 @24.50; No. 1 wheat and wheat and oat, $21@22.50; good to choice do, $19@20; lower grades, $12@16; barley and oat, $18@19; choice tame oat, $20@22; other do, $17@19; wild oat, $16@18.50; stock hay, $9.50@11; alfalfa, $12@14.50.

Straw—60@70c per bale.

LEGAL NOTICES

NOTICE TO CREDITORS.

Estate of Eliza Westgarth, deceased.

Notice is hereby given by the undersigned administrator of the estate of Eliza Westgarth, deceased, to the creditors of and all persons having claims against the said deceased, to exhibit them with the necessary vouchers within four (4) months after the first publication of this notice to the said administrator at the office of Abe P. Leach, room 716, Security Bank Building, Oakland, California, which said office the undersigned selects as his place of business in all matters connected with said estate of Eliza Westgarth, deceased.

H. B. MEHRMANN,
Administrator of the estate of Eliza Westgarth, deceased.

Dated: Oakland, November 1, 1912.

ABE P. LEACH, room 716, Security Bank Bldg., Oakland, Cal., Attorneys for Administrator.

NOTICE OF SALE OF REAL PROPERTY UNDER DEED OF TRUST.

Notice is hereby given, that on the 17th day of September, 1910, Charles J. White and Annie P. White, his wife, made, executed, acknowledged and delivered to F. E. Quail and M. F. Branch, as Trustees, for E. C. Young and Emma C. Young, his wife, that certain Deed of Trust duly recorded on the 22d day of September, 1910, in Book "A," Vol. 1807 of Deeds at page 124, records of the County of Alameda, State of California, which Deed of Trust is hereby referred to for further particulars; said Deed of Trust conveying the real property hereinafter described, for the purpose of securing the payment of two certain promissory notes for the principal sums of $2950 and $500, respectively, and of the date of the said Deed of Trust; and

Whereas, said Charles J. White and Annie P. White, his wife, have made default in the payment of the principal and interest of said notes when due, in the manner stipulated in said notes, as provided to be paid by said Deed of Trust.

Now, therefore, under the authority vested in said Trustees by said Deed of Trust, and on demand of E. C. Young and Emma C. Young, his wife, the holders and owners of the said promissory notes, we, the undersigned, as Trustees, will on Tuesday, November 19th, 1912, at 12 o'clock noon of said day, at the Broadway entrance to the Alameda County Court House, in the City of Oakland, County of Alameda, State of California, sell at public auction to the highest bidder, in cash of United States gold coin, all that piece or parcel of land situate in the Township of Brooklyn, County of Alameda, State of California, and particularly described as follows, to wit:

Commencing at a point on the north-eastern line of East Twenty-third street, distant thereon 210 feet northwesterly from the point of intersection thereof with the northwestern line of Twenty-fourth avenue, running thence at right angles northeasterly 100 feet; thence at right angles northwesterly 76.82 feet to the southeastern line of Orange Grove avenue, as shown on the map hereinafter referred to; thence southwesterly along said line of Orange Grove avenue 100.03 feet to the northeastern line of East Twenty-third street, and thence southeasterly along said last-named line 79.33 feet to the point of commencement. Being Lots Nos. 1 and 2 in Block "B" as laid down and delineated on a certain map entitled "Map of Latham Terrace, Oakland, Alameda County, Cal.," etc., filed May 5th, 1893, in the office of the County Recorder of said Alameda County.

Together with all and singular the tenements, hereditaments and appurtenances thereunto belonging.

F. E. QUAIL,
M. F. BRANCH,
Trustees.

SUMMONS.

In the Superior Court of the County of Alameda, State of California.

Gussie Church, plaintiff, vs. Charles F. Church, defendant.

Action brought in the Superior Court of the County of Alameda, State of California, and the Complaint filed in the office of the Clerk of said County of Alameda.

Ezra W. Decoto, attorney for plaintiff.

The people of the State of California send greeting to Charles F. Church, defendant.

You are hereby directed to appear and answer the Complaint in an action entitled as above, brought against you in the Superior Court of the County of Alameda, State of California, within ten days after the service on you of this Summons—if served within this County; or within thirty days if served elsewhere.

And you are hereby notified that unless you appear and answer as above required, the said plaintiff will take judgment for any moneys or damages demanded in the Complaint, as arising upon contract, or plaintiff will apply to the Court for any other relief demanded in the Complaint.

Given under my hand and the Seal of the Superior Court of the County of Alameda, State of California, this 23rd day of September, A. D. 1912.

(SEAL) JOHN P. COOK, Clerk.
By W. W. CRANE, Deputy Clerk.

NOTICE OF TIME SET FOR PROVING WILL, ETC.

In the Superior Court of the County of Alameda, State of California.

In the matter of the estate of Hannah Holland, deceased.

Notice of time set for proving will, etc.

Notice is hereby given, that a petition for the probate of the will of Hannah Holland, deceased, and for the issuance to Edward J. Holland of letters testamentary thereon has been filed in this Court, and that Monday, the 18th day of November, A. D. 1912, at 10 o'clock A. M. of said day, at the Courtroom of Department No. 4, of said Court, at the Court House in the City of Oakland, in said County of Alameda, has been set for the hearing of said petition and proving said will, when and where any person interested may appear and contest the same.

Dated: November 4th, 1912.

JOHN P. COOK, Clerk.
By W. E. ADAMS, Deputy Clerk.

McDONALD & KENNEDY, Attorneys for Executor, Oakland Bank of Savings Building.

NOTICE.

My wife, Mrs. Martha Lester, having left my bed and board, the undersigned, Clifford Lester, will not be responsible for any debts contracted by her after this date, November 5, 1912.

(Signed) CLIFFORD LESTER.

State of California, County of Alameda—ss.

On this 4th day of November, in the year of our Lord, One Thousand Nine Hundred and Twelve, before me, V. D. Stuart, a Notary Public in and for said County and State, residing therein, duly commissioned and sworn, personally appeared Clifford Lester, known to me to be the person described in and whose name is subscribed to the within instrument, and he duly swore to and acknowledged to me that he executed the same.

In witness whereof, I have hereunto set my hand and affixed my Official Seal, at my office in the County and State aforesaid, the day and the year in this certificate first above written. My commission expires January 7th, 1913.

(SEAL) V. D. STUART,
Notary Public in and for the County of Alameda, State of California.

NOTICE OF TIME SET FOR PROVING WILL, ETC.

In the Superior Court of the County of Alameda, State of California.

In the matter of the estate of G. Peladeau, deceased.

Notice of time set for proving will, etc.

Notice is hereby given, that a petition for the probate of the will of G. Peladeau, deceased, and for the issuance to Genevieve Brennan of letters testamentary thereon has been filed in this Court, and that Wednesday, the 20th day of November, A. D. 1912, at 10 o'clock, A. M. of said day, at the Court Room of Department of No. 4, of said Court, at the Court House in the City of Oakland, in said County of Alameda, has been set for the hearing of said petition and proving said will, when and where any person interested may appear and contest the same.

Dated: November 6th, 1912.

JOHN P. COOK, Clerk.
By W. E. ADAMS, Deputy Clerk.

JOHNSON & SHAW, Attorney for Petitioner, U. S. B. Bldg.

NOTICE TO CREDITORS.

Estate of Theodore Bellstedt, deceased.

Notice is hereby given by the undersigned administratrix of the estate of Theodore Bellstedt, deceased, to the creditors of and all persons having claims against the said deceased, to exhibit them with the necessary vouchers within four (4) months after the first publication of this notice to the said administratrix at the office of [illegible] Security Bank Building, Oakland, Alameda County, Cal., which said office the undersigned selects as her place of business in all matters connected with said estate of Theodore Bellstedt, deceased.

MARGUERITE BELLSTEDT,
Administratrix of the estate of Theodore Bellstedt, deceased.

Dated: Oakland, October 24, 1912.

AARON TURNER, Attorney for Administratrix, 604-605 Security Bank Bldg., Oakland, Cal.

Mr. Merchant! That idea of yours. Let THE TRIBUNE commercial artists work it out for you. Drawings and cuts promptly furnished for all advertising. Phone Oakland 528.

Oakland Tribune

B. A. FORSTERER,
Publisher and General Manager
Member American Newspaper Publishers' Association.
Exclusive Complete Associated Press Service for Greater Oakland

Tribune Publishing Co.
M. C. CHAPMAN,
President
JOHN F. CONNERS,
Vice-President and General Manager and Managing Editor.
B. A. FORSTERER,
Secretary and Treasurer.
FOX BOIG,
Supt. Mechanical Departments.

Every evening and morning Morning TRIBUNE (six days a week), 50c per month.

Evening TRIBUNE and Sunday TRIBUNE, 65c a month by carrier. One year, $7.80. Single copy, 5c.

Entered at Oakland Postoffice as second class matter

Sample copies free on application.

Publication Office TRIBUNE building, corner of Eighth and Franklin streets. Telephone Oakland 528.

Broadway Branch, 1220 Broadway near Thirteenth St.; phone Oakland 528.

Diamond Branch, Mr. Maher, 2148 Hopkins St.

SAN FRANCISCO OFFICE
683 MARKET STREET,
Monadnock Building.
Phone Kearny 5790.

Berkeley Office, 2142½ Shattuck avenue, next to First National Bank; phone Berkeley 180.

Alameda Office, Schneider's Stationery Store, corner Park street and Santa Clara avenue; phone Alameda 550.

Fruitvale Office, Dawson's Drug Store, Fruitvale avenue and East Fourteenth street; phone Merritt 77.

Melrose Branch Office, Eagle Drug Store, corner Forty-seventh avenue and East Fourteenth street; phone Merritt 58.

Fitchburg Branch—Callan's Drug Store, East Fourteenth and George streets; phone Merritt 560.

Elmhurst Branch, E. W. Eckhardt, druggist, East Fourteenth street and Bay View avenue; phone Elmhurst 74.

Richmond Branch, Edwin Pascoe, 921 McDonald ave.; phone Richmond 2531.

San Jose Agency, 26 North Second street; phone Main 1478.

Manager Foreign Advertising, Williams Lawrence & Cresmer Co., New York—Brunswick bldg., Fifth ave. and Twenty-sixth street; Chicago—Harris Trust building. Will T. Cresmer, representative.

A file of THE TRIBUNE can be secured at the office of Messrs. E. and J. Hardy & Co., 30-31-32 Fleet street, London. News, subscriptions and advertisements received here.

TO SUBSCRIBERS.

Subscribers failing to receive their paper within a reasonable hour after publication will please report the same to THE TRIBUNE Office by telephone, and a special messenger will be dispatched with a copy of THE TRIBUNE at once.

Manuscripts or photographs submitted to the editorial department for consideration must have stamps enclosed to ensure the return of same if not accepted.

MORNING TRIBUNE.

Entered as second class matter February 21, 1908, at the Postoffice at Oakland, Cal., under act of Congress March 3, 1879.

Notice to Advertisers

IN ORDER TO PROTECT OUR ADVERTISERS, ALL CANCELLATIONS OF CLASSIFIED ADVERTISING MUST BE IN WRITING.

LOST AND FOUND

FOUND—Setter hunting dog. Address Box 8370, Tribune, giving full description.

FOUND—Gentleman's watch on Broadway, between 16th and 17th sts. Box 456, Tribune.

FOUND—Skid chain. Apply 671 11th st.

LOST—Brindle Boston terrier; Fort Riley, Kansas, license attached to collar and owner's name, Capt. Barnes; answers to name "Tige." Return to 738 31st st. and receive liberal reward.

LOST—Oct. 28, from automobile, black and white checked dress with satin collar; reward. Bon Marche Cleaning Works, 2315 Alameda ave., Alameda.

LOST — Thursday, rhinestone breastpin, bow knot design; valued as keepsake. Return to 917 Adeline st.; reward.

LOST — Boston brindle bull, Thursday morning; answers to name of Patsy; reward. Return to 557 20th.

LOST—Brindle pup; white streak on face, three white paws; reward. 3520 Randolph ave.

LOST—Gold-handled umbrella in Free Market; initials "M. W."; reward. Finder please return to 1254 75th ave.

LOST or strayed; white French poodle dog, rather dirty; answers to "Buster." Phone Oakland 4386.

STRAYED—Male collie dog from 842 Cleveland st., near 4th ave.; reward.

MASSAGE

AT 101 POST ST., R. 202, S. F.—DAILY, 10 A. M. TO 9 P. M.; ELECTRIC TUB VAPOR HERB BATHS; EASTERN MASSEUSE AND MANICURE.

AA—FINELY equipped vapor sulphur baths; one call means another; don't mistake this entrance. 1611 Telegraph.

A—TUB BATHS, massage, magnetic treatment. 1707 Telegraph.

AA—MISS GONZALES—Hot tub baths, vibratory massage. 421 15th st.

ALCOHOL and electric treatment. 1786 Sutter st.; hours 10-10.

GERMAN nurses; manual and vibratory Nauheim bath. 626 Hyde st., near Geary, S. F.

MISS BERNARD—Steam baths; select patronage; Van's Mex. hair restorer. 215 O'Farrell, S. F.

MARION WILKINS—Communicate with Miss Clark, 351 Jones st., formerly Larkin.

MISS N. DUMONT, formerly on Van Ness—Magnetic vibratory treatments. 464 Turk, S. F.

MISS BROWN—Electric treatment; tub baths. 116 Turk; apt. 3-4, S. F.

MME. DUCHENE, 34 Ellis st., Harding Bldg., S. F., rms. 201-209—Masseuse.

MANICURING and massage, 355 Ellis st., Apt. 27, near Jones, San Francisco.

MISS CARTER; manicuring, alcohol massage. 766 Mission st., rooms 3 and 4.

QUEENIE WARREN, vibratory massage, baths. 226 Taylor st., Apt. 6, S. F.

TUB BATHS, alcohol and vibratory massage; manicuring. 25 3d st., Apt. C, near Market.

TRAINED NURSE gives electrical treatments, colon cleansing. 406 Sutter st., room 413, S. F.

[illegible] LARKIN ST., cor. O'Farrell, S. F.—Furnished rooms. Office 2. F. Williams, prop.

BATHS

HOT salt water baths, alcohol, oil treatments. 423 15th, private, no sign.

SEWING MACHINES

ALL MAKES, new and used; renting and repairing any make. M'Nally, 538 14th st., bet. San Pablo and Clay st.; phone Oakland 1774; open Saturday evening.

MEETING NOTICES

ATTENTION, KNIGHTS OF PYTHIAS. All members of the order not affiliated with lodges in this city, but residing here, are asked to kindly forward their names and addresses immediately to Charles B. Hood, K. of R. S., 2434 E. 23d st.

OAKLAND LODGE OF LOYAL ORDER MOOSE, No. 324, meets every Friday night at Moose Hall, 12th and Clay sts. W. J. Hamilton, secretary.

SPECIAL NOTICES

BERKELEY Ostrich Feather Works—All shades and black successfully dyed; no chlorine. 2353 Woolsey; Berk. 6437.

DRESS SUITS: Tuxedos rented; new stock. Orpheum Tailors, 572 12th; Oak. 1003.

PERSONALS

ANY poor girl in need of a friend, a home or advice, is invited to call or write the matron of The Salvation Army Home, 5205 Harrison ave., Oakland; phone Merritt 3827.

A PRACTICAL NURSE wishes engagements; also gives thermal baths and massage at your home. Phone Elmhurst 543.

FOR ADOPTION, baby girl 2 days old. Apply 628 21st st.

GAS Consumers' Association reduces your bill 15% to 30%. 364 12th st.

L. S. CLARK, Atty.-at-Law, 701 Jackson st. Consultation free; open evenings.

MRS. BOWERS, medium, palmist, card-reader; full life readings 50c. 511 13th st.

CLAIRVOYANT

PROF. ZOLA gives advice on law, business, speculation, love and marriage; your palm read for 10c; life reading reduced to 50c and $1. Parlors at 2602 San Pablo ave., cor. 26th st.

TRUTHFUL advice on all affairs of life; consult the greatest clairvoyant-palmist that ever visited Oakland. Tells your lucky days to buy, sell and make investments for quick returns; if your partners in love or business are true or false; perfect satisfaction or no charge. Mrs. B. Belmont, 1013 San Pablo ave., Oakland.

HELP WANTED—MALE

AMBITIOUS young man with some experience in electric fixture salesroom, also capable of doing light shop work. Apply, with references and salary expected. Box 8374, Tribune.

A YOUNG man, experienced in selling office supplies. Smith Bros., 462 13th st., Oakland.

A STOCK salesman of experience; must give bonds and reference. 1001 Washington.

AUTO driving; repairing. Motor Engineering School, 57th and Adeline, Oakland.

A COUPLE of live hustlers for city work; good pay. 1001 Washington.

A BOY for grocery store; reference. 1051 16th st.

BOY with bicycle for drug store. Apply Philip & Philip, 1410 Fruitvale ave.; phone Merritt 737.

BOY with wheel to work in drug store. Apply 3415 Telegraph ave.

BOY wanted. E. H. Huebbe, 389 10th st.

FINISH-CARPENTERS wanted. West side of Duncan, bet. Alcatraz and Woolsey.

FIRST-CLASS Japanese boy; experienced waiter and houseworker. 464 29th st.

MEN and women learn the barber trade; wages while learning. International Barber School, 790 Howard st., San Francisco.

WANTED — Carpenters, plumbers, plasterers and cement workers to estimate labor for number of 5-room modern bungalows to be erected by responsible building corporation in Oakland; only reputable parties who will allow part of contract price to apply on purchase of one of the houses need apply; state where you did work. Box 489, Tribune.

WANTED FOR U. S. ARMY, able-bodied, unmarried men, between ages of 18 and 35; citizens of United States, of good character and temperate habits, who can speak, read and write the English language. For information apply to Recruiting Officer, 706 Broadway, Oakland, Cal.

WANTED—A reliable energetic young man as office manager with old established manufacturing firm in Oakland; would prefer a man with good connections and some money to invest; good salary to start. Box 8380, Tribune.

WANTED — Clean, sober, industrious young man to make himself generally useful around private residence and take care of automobile. Apply 890 Walker ave., near Grand ave.

WANTED — Experienced advertising solicitor for theater curtains; thoroughly acquainted in Oakland. Thompson Scenic Co., 1938 Telegraph, in rear.

WANTED — Experienced solicitor; good position for right party; must furnish $100 cash security. Call bet. 5-7 p. m., 598 19th st.

WANTED—An experienced hostler; must be sober and industrious. Royal Grocery Co., 4152 Piedmont ave.

WANTED — Moulders; steady employment. Apply Pierce Hardware Co., 1210 Broadway, Oakland.

WANTED—A boy with wheel. Apply at order department, Bowman Drug Co., 13th and Broadway.

WANTED—Two painters; good all-round men. Phone today bet. 6 and 7 p. m., Piedmont 1736.

HELP WANTED—FEMALE

AAA—TELEPHONE OPERATORS; permanent positions for young women and girls; salaries from $1.10 to $3 per day; extra pay for evening and night duty; salary of $1.10 per day while learning. Call at Telephone Bldg., 1751 Franklin, bet. 17th and 18th sts.; phone Oakland 131; employment office open week days from 8 a. m. to 5 p. m.; San Francisco employment office, Pine and Steiner sts., San Francisco; phone West 7595; open week days, 8 a. m. to 5 p. m.

A FIRST-CLASS waitress and general helper in a first-class cafe run by a woman who wants a good assistant; one who can help with short order breakfast; a good position for the right party. Box 452, Tribune.

AT the Success, 407 15th st., bet. Bdwy. and Franklin—Cooks, $50; nurses, $20; chambermaids, second girls, house girls, $25 and $40. Phones Oak. 737; A 3013.

A COOK, $40, second girl, practical nurses, waitresses, chambermaids, girls for general housework. Woman's Emp. Exchange; phone Oakland 2359.

A TRUSTWORTHY girl for light housework and assist with children; $20. Phone Merritt 349.

A RELIABLE girl for general housework; good place and good wages. 840 Santa Ray; Grand ave. car.

A CONVINCING TALKER for office; $50 security required. Call 202 Blake Block.

AT ONCE, girl for kitchen work in delicatessen. 1414 Market st.

BONBON DIPPERS WANTED—Must have experience; steady positions. Apply after 10 a. m., Lehnhardt's, 1309 Broadway, Oakland.

COMPETENT girl for cooking and housework in family of 4; no children. 2838 Benvenue ave., cor. Russell st., Berkeley.

CHOCOLATE DIPPERS WANTED—Must have experience; steady positions. Apply after 11 a. m., Lehnhardt's, 1309 Broadway.

EXPERIENCED chamber maid for rooming house. Apply at 433 Washington st.

Every Woman

Will appreciate a Metalray Cleaning Cloth. They are just dandy for cleaning silverware or metal surface of any kind.

NO LIQUID OR PASTE REQUIRED. "The 20th Century way of brightening things up"

Free

To every TRIBUNE Classified advertiser placing a cash adlet over our counters to run for one week or more.

The Tribune

Prints more Alameda County Classified Advertisements than all the other Oakland and San Francisco papers combined.

OFFICES—Main Office, Eighth and Franklin streets; downtown branch, 1220 Broadway; San Francisco office, 683 Market street; Berkeley office, 2142½ Shattuck avenue.

HELP WANTED—FEMALE (Continued)

COMPETENT help with good references; male and female. 827 Jefferson; phone Oakland 8754. Home A-8369.

COMPETENT help wanted. Mrs. Nelson's Employment Agency, 1512 Broadway; phones Oakland 1945, A-5664.

COMPETENT girl for housework and cooking; 4 in family; wages $30. Phone Piedmont 4595.

COMPETENT girl; general housework and cooking; 3 in family. Phone Oakland 8918.

GIRL OR WOMAN for general housework in family of 4; no children. 3133 Harper st., near Woolsey; Grove st. car.

LEARN HAIRDRESSING — THE FAMOUS PEAVY P. V. SYSTEM; enroll now. CALIFORNIA SCHOOL OF HAIRDRESSING, 470 13TH ST., Smith Bros. Bldg., Oakland, second floor.

LADIES, LEARN HAIRDRESSING AND BEAUTY CULTURE; INDIVIDUAL INSTRUCTIONS; THOROUGHLY TAUGHT. OAKLAND COLLEGE OF HAIRDRESSING, 562 15TH ST.

LADIES and girls to tint pillow tops at home; $6 to $50 per doz; experience unnecessary; starting. World's Fair Art Association, 927 Broadway, room 34.

MIDDLE-AGED woman in family of 2; good place for right party. Call 3143 Telegraph ave.

NEAT girl with references for cooking and housework. Apply Saturday morning, 317 Lee st., Adams Point; Grand ave. car; phone Oakland 2256.

NEAT girl for general housework and kitchen helper; hours 9 to 1 and 4 to 8 p. m.; live at home. 2360 Waverly st.

STENOGRAPHER; experienced; young; High School education; literary; state age, experience, salary expected, phone number. Box 452, Tribune.

WANTED—Neat young girl for light housework and assist with cooking and care of child; no washing or ironing, no heavy sweeping; best of references. 205 E. 12th st., cor. 2d ave.

WANTED—Refined housekeeper under 30; must be good cook and appreciate good home; give particulars, which will be returned if desired; salary $25. Box 459, Tribune.

WANTED—A thoroughly competent girl with references for cooking, waiting on table and downstairs work in small family; $35 to $40. Box 8373, Tribune.

WANTED—Neat, reliable cook for second work, wait on table and care for baby. Apply 890 Walker ave., near Grand ave.; car fare paid.

WANTED—Neat, industrious, reliable girl with references, for cooking and kitchen work. Apply 890 Walker ave., near Grand ave.; car fare paid.

WANTED—A young and middle-aged woman to assist in cooking and to assist in general housework; wages $30. Apply 1634 E. 15th st., near 17th ave.

WANTED — Girl for housework; good place and good wages; Swedish or Danish preferred. 283 Bellevue ave.; phone Oakland 8615.

WRAPPERS and banders; piecework; also chocolate dipper. California Condensed Fruit and Syrup Co., 850 42d ave., Sather station.

WOMAN wanted for a few hours' housework in return for room and a small wage. Apply 539 Seventh st.; phone Oakland 8385.

WANTED—A girl to assist in light housework; family of two; sleep home; $15 month to begin. Phone Piedmont 4927.

[illegible] with references; family of three; good wages. Phone Piedmont 4486.

WANTED—Girl for general housework; small family. 45 Randwick ave.; Piedmont ave. car.

WAITRESS and chambermaid; small hotel; light duty. Phone Oakland 2160.

YOUNG girl to assist in light housework and children; good home; references. Apply 326 E. 11th st.

YOUNG girl wanted to assist in light housework. Apply 990 Vermont st.; phone Oakland 4313.

Classified Ads in THE TRIBUNE brings results.

SITUATIONS WANTED FEMALE

A LADY wishes care of invalid or old person; references given; hospital experience; [illegible] st., c/o Auto; phone [illegible].

AAA—STRONG [illegible] the day, [illegible] cleaning. Phone Piedmont 6.14.

A SWEDISH girl would like position to assist in housework; wages $25. Address 2122 Rose ave., Fruitvale.

A YOUNG colored woman wants light second work, ironing or day work. 1943 7th st., near Kirkham.

COMPETENT woman wishes to take charge of rooming or apartment house; best of local references. Box 8379, Tribune.

COLORED laundress wishes work; home or by the day. Address 1511 10th st.

DEMONSTRATOR four years' experience food products, desires position either Oakland or San Francisco or will consider a travelling position; accustomed to selling to the grocery direct; excellent testimonial from the boy from G. W. F., 1153 Brush st., Oakland; phone Oakland 4807.

DANISH girl would like position, housework and cooking. Address 2342 Elmwood ave., off Peralvale ave., near station.

DRESSMAKING and plain sewing; one-piece dresses a specialty; prices reasonable. 425 26th st.

EXPERIENCED dressmaker wants a few more engagements by the day; price reasonable. Phone Oak. 9471 after 6 p. m.

FRENCH waitress and parlor maid wants position; able to take full charge of any dining room; country preferred. Box 8323, Tribune.

FIRST-CLASS French cook wants position, city or country. Box 8312, Tribune.

GOOD German cook, with 5-year-old girl, desires position in widower's family. Box B-463, Tribune.

JAPANESE girl wishes position in family as cook and houseworker; wages $7. Box 8349, Tribune.

LADY with little girl wishes position managing apt. house; 3 yrs. experience; best references. P. O. box 737, Oakland.

PRACTICAL NURSE wishes position to care for sick, invalids or old people. Phone Oakland 2574.

REFINED, energetic young Jewish woman, thoroughly up-to-date, possessing business tact, desires position; capable of handling any ready made article or millinery; with reference. Box 423, Tribune.

REFINED English woman desires position in a good family as housekeeper; good references. Box 8346, Tribune.

RELIABLE, middle-aged lady would like position as housekeeper. Phone Berkeley 5168.

REFINED lady with child 8 years old would like position; anything reasonable. Phone Alameda 2811.

STENOGRAPHER, High School education, 5 mos. experience, desires position; $35; references. Box B-470, Tribune.

WANTED—A position as housekeeper for 1 or 2 only. Address 521 13th st., The Abbey.

WOMAN wants washing and ironing, 20c per hour and car fare. Box 8319, Tribune.

WOMAN wishes work by the day. Phone Piedmont 3961.

YOUNG woman, neat and reliable, wants position at light housework, plain cooking, in small family; Sundays off all day; wages moderate. 1223 6th ave., San Francisco, phone Sunset 726.

YOUNG Scandinavian girl wants position in small family as plain cook and general houseworker; references. 514 Park st., Fruitvale.

YOUNG lady wishes position as saleslady in bakery, or help to wait on table and make salads. Phone Oakland 2819.

YOUNG Japanese girl wishes situation as houseworker and kitchen helper; wages $4.50 week. Haru Ito, 320 6th.

YOUNG girl wishes to assist in housework or to take care of child. 2742 Mabel, Berkeley.

DRESSMAKING

DRESSMAKING and children's sewing a specialty. 1125 10th ave.; phone Merritt 4606.

FINEST dressmaking; Parisian fashion journals. 741 11th st., Apt. 2; phone Oakland 6629.

SALESMEN—SOLICITORS

LIBERAL COMMISSIONS; restricted improved tract; Palo Alto lots; $300. Bartley Realty Co., 250 Phelan Bldg., San Francisco.

SEE me for quick money; something new; sells in every home; demonstrations make quick sales; every housewife buys on sight. 873 47th., near Market.

WHITEWASHING

WHITEWASHING done anywhere; guaranteed; prices right; estimates given. A. S. Jones Co., 3726 Myrtle st.; phone Oakland 6673.

PAPERHANGING

AAA—PAPER-HANGING, tinting, painting; rooms papered, $2.50 up, including paper. 1625 14th st.; Oakland 7425.

Papering, tinting; paint houses 1-5 cheaper; inventor labor-time saving tool. 1313 8th; Lakeside 769; J. W. Narron.

PAINTING.

Morris Rose
Painting, tinting; work guaranteed. Write 5801 Dover st., Oakland.

EDUCATIONAL & MUSICAL

A—ZEALA LUELLA COOK. Expert piano teacher. 828 12th st.

CANDIDATES, prepare for teachers' examinations; low tuition; have done this work for years; one of our candidates was second highest of a class of 47 in last Alameda county examinations. 1032 Phelan Bldg., San Francisco.

ENGINEERING—Civil, electrical, mining, mechanical, survey, assay; day, evening; established 1864. Vander Naillen School, 51st and Telegraph ave., Oakland.

Polytechnic BUSINESS COLLEGE
Incorporated (Capital $100,000).
306 Twelfth St., Oakland, Cal.
Largest and best equipped Business College west of Chicago; unsurpassed in elegance and completeness. Highest standards in all commercial and stenographic training, telegraphy, etc. Graduates secure the best salaries.

PROF. L. F. ZILIANI, teacher of singing, graduate from the Royal Conservatory of Music, Milan, Italy, will give singing lessons in Oakland from 1 to 5 at 1530 Harrison st., next door to Laconia Apts.; phone Lakeside 1077.

PRIVATE instructor; common branches; children, adults, foreign. 5355 Manila ave., near College.

SHORTHAND, TYPEWRITING, office methods; private classes; professional instruction; speed methods; personal direction of Frederick G. Ilsen, certified teacher, 529 12th, bet. Washington and Clay.

SHORTHAND, TYPEWRITING; quickest standard system; private classes; certified teacher; speed guaranteed. [illegible]

STELLA McDONALD Stage dancing, singing, elocution. Phone Merritt 4767.

"WIRELESS"

Learn "Morse" and "Wireless" telegraphy; experienced operator; aerial practice. 1232 Alice st.; phone Oakland 6978.

MUSICAL INSTRUMENTS

A FINE PIANO with overstrung bass, only a few months old, for about half price, terms. Box 4369, Tribune.

CONFECTIONERY

FOJIYA CO., wholesale and retail Japanese confectionery, tea cakes, etc. 418 7th st., Home Oakland 1570.

FOR SALE MISCELLANEOUS

A FINE PIANO, with overstrung bass, only a few months old, for about half price, terms. Box 4369, Tribune.

AAA—FINE MANURE
60 loads, just the thing for lawns. 484 21st st., Phone Oakland 2775.

A COOKING RANGE for wood and coal, [illegible] Berger's, 697[illegible].

Bath Tubs, $8 to $100
A complete stock of plumbing supplies all the time, [illegible] in stock by damaged and guaranteed goods.
If you [illegible] your own material when you deal at the
Oakland Plumbing Supply Co.
Satisfaction guaranteed. The largest stock to select from in the Bay cities. High-tank closets, $7.50, $8, $9, $11.50, up. Low-tank closets, $10, $12, $13.50, $15, $20, up.
A full stock of closet repairs.
Call and see our stock; it will be time well spent and money saved.
Oakland Plumbing Supply Co.
[illegible] FIFTH STREET

COUNTERS, floor show cases, show cases, large [illegible] mill, [illegible] refrigerator, etc., at a bargain. Oakland Auction Co., 222-369 13th st., near Franklin.

COWS, will give 3 gallons milk a day; rich milk. 5867 San Pablo.

DRESS SUITS, Tuxedo, Prince Alberts, rented. L. Skell, 305 Kearny st., S. F.

FOR SALE—Victor auxiliary water heaters that won the gold medal at the state fair, 1912; $20 connected; try one. Victor Combination Kitchen Boiler Co., 4th and Washington sts.; phone Oakland 2588.

FOR SALE—Furniture of cottage in Piedmont, [illegible] size Wilton rug, 9x12; two burners sanitary couch, single iron bed, stove, linoleum, tables and other furniture. Phone Piedmont 2318.

FOR SALE—Red Carneaux and Homer pigeons. For further details telephone Oak. 1764.

FLOCK of good pigeons cheap for cash. 9631 Olive st., Elmhurst.

INSECTS exterminated permanently by the INSECTICIDE CO., 657-659 Phelan Bldg., San Francisco.

NATIONAL cash registers at half price; we don't belong to the cash register trust. Oakland Auction Co., 363-369 13th st., near Franklin.

RAINCOATS
Genuine Priestly, Black Thibet, half silk lined; shed water "like a duck's back." OTHER STORES $30; OUR PRICE $15. This is only a suggestion. We've hundreds to pick from; all latest shades.
All Suits Half Price
GORDON CLOTHING CO.,
1728 San Pablo, near 17th.
Ask your neighbors about us!

RAT-TAIL water spaniel; well broke to hunt; price $25. 415 Derby st., bet. Glascock and Ford, Fruitvale.

SOLID oak extension tables, $5, round or square; oak dining chairs, $1; silkolin floss mattress, $5, full size; dressers, $4, $5 and so along the line. See the Oakland Auction Co., 363-369 13th st., near Franklin.

SAVE 50 to 100% on your 2d-hand building material and plumbing supplies of all kinds. 30th and San Pablo; Oak. 8176.

SEVEN A1 milking cows; heavy milkers; horse, new wagon and cart. 2561 Union, bet. 24th and 26th sts.

WE are now wrecking 3-story building at 20th and San Pablo ave.; all materials for sale on the grounds. Pioneer Wrecking Co., 1711 E. 14th; phone Merritt 280.

WE buy buildings to wreck and sell all kinds of building material; try us. Bay Wrecking Co., opp. United Eng. Works, Alameda; Lakeside 252.

21-INCH Bedford lathe, as good as new, with $250 worth of tools and accessories; must be sold; make offer. Oakland Auction Co., 363-369 13th st., near Franklin.

WANTED MISCELLANEOUS

AA—SECOND - HAND clothing bought, sold. J. Muller, 630 8th; Oakland 6467.

DIAMONDS WANTED—Any size; we will pay spot cash; no delay or publicity in our transactions; we have private offices. California Loan Office, California's largest pawnbrokers, 805 Broadway, S. W. corner 9th st., Oakland.

FURNITURE WANTED — We will give you more for your furniture and household goods than you can get elsewhere. J. A. Munro & Co., 1007 Clay st., Oakland; phone Oakland 4671; 911 Phelan Bldg., S. F.; phone Douglas 641.

FURNITURE wanted by private party for cash, any kind or amount; also piano and office furniture. Phone Piedmont 4568; Box 4981, Tribune.

FURNITURE wanted; after calling on others, phone Oakland 1933; we will pay the highest spot cash price. Barnard Auction Co., 1016 Clay.

FURNITURE wanted; I want to furnish 100 rms. at once. 855 19th; Lakeside 674.

HIGHEST prices paid for furniture, household goods and merchandise. Kist's Nuanold Furniture House, 11th and Franklin; phone Oakland 3787.

IF you must have the most money for your furniture, merchandise, etc., call up Oakland Auction Co., Moysel & Meysel, auctioneers; they will pay you the cash or sell on commission. 359-363 13th st., near Franklin; phones Oakland 4479, Home A 4479.

MARBLE SLAB, suitable for candy making. As You Like It Candy Store, 4227 Grove st.

SECOND-HAND piano in good condition; state particulars with lowest cash price. Box 8324, Tribune.

SECOND-HAND furniture wanted; highest prices paid. Phone Oakland 2827.

WANTED—Furniture of 3 or 4 rooms, complete for housekeeping; no dealers or agents; must be A1. Address Box 8369, Tribune.

WANTED—A good upright piano, cheap for cash. Box B-354, Tribune.

WANTED—Delivery horse. Geary, cor. Claremont and College.

WANTED—To buy a small paper route. Box 8321, Tribune.

500 TO 1000 lbs. tea lead or good, clean pipe cuttings wanted. Tribune office, 8th and Franklin sts.

POULTRY FOR SALE

THOROUGHBRED Plymouth Rock hens and roosters, cheap. Channing way and San Pablo ave., Berkeley.

THOROUGHBRED Orpingtons, minorcas and Barred Rock chickens. 43 Euclid ave., San Leandro.

MOVING AND STORAGE

AA—SPECIAL AUTO SERVICE FOR BAGGAGE, FURNITURE
MOVED, PACKED, SHIPPED, STORED.
PEOPLE'S EXPRESS CO.,
418-428 9TH ST., PHONE OAK. 4447.

COOK-MORGAN Storing and Moving Co.—Furniture, pianos, merchandise, packing and shipping. Office, 509 14th st.; phone Oakland 3235.

FURNITURE packed, shipped, moved and stored, reasonable rates; careful attention. [illegible] Van and Storage Co., 1237 23d ave.; phone Merritt 452.

LYON STORAGE AND MOVING CO.—Packing and shipping. 1432 Broadway; phone Oakland 2671.

CARPET CLEANING

A. LESTER—Gold medal steam carpet cleaning; all work guaranteed. 704 City [illegible]; phone Oakland [illegible] A 4144.

ALAMEDA County Steam Carpet Cleaning Works, 519 24 st.; phone Oakland 2654, A 2444. All work guaranteed.

BERKELEY CARPET CLEANING CO. Carpet cleaning 4c per yard, cleaning and laying, 8c per yard; free auto delivery, Oakland-Berkeley. Berkeley 3[illegible].

BUSINESS CHANCES

A BUSINESS CHANCE—We have a large and complete list of all kinds of business and it will be worth your time to see us before buying. Hugh M. Cameron, 1415 Broadway; phone Oakland 2770.

CHICKEN RANCH 6 acres, 1½ miles from S. F. [illegible] 4-room house; barn, 2 cows, [illegible] piped, price $2250. Phone Oakland [illegible].

CAFE [illegible] 14th ave.; 6 tables and [illegible] business, $175 cash. Phone Oakland 9160.

DELICATESSEN for sale cheap; no agents. Call at [illegible] 1021 San Pablo ave., Oakland.

FOR SALE—Grocery store in Oakland, $2000, also one in Berkeley, about $12,000, both in excellent paying conditions; only those seeking a permanent investment need apply to Geo. F. Foye of Haas Bros., San Francisco.

FOR SALE—Hotel of 30 rooms, on the principal street of Vallejo, clearing $240 per month; the owner must sell on account of sickness; no agents. Address P. O. Box C-348, Vallejo, Cal.

FOR SALE at Oakland Free Market, three stalls, Nos. 12, 13, 14, including horses and wagons; must sell at once, leaving town. 276 4th st.

GENT'S furnishing goods store on Broadway, centrally located. I am going to the country and will sell right; you can come in on 10 days' trial and prove it for yourself; rent very reasonable; price $2000, strictly cash house. Box 465, Tribune.

GROCERY STOCK and fixtures for sale; bargain, good location. 2232 Telegraph ave.

HAY, COAL AND GRAIN.
I have a hay, coal and grain business in conjunction with a teaming and express business. I have 6 head of horses, 6 wagons. I have a lease that runs until August, 1916. Am forced to sell on account of work getting too heavy. My net income is about $4500 a year. Books are open for inspection to a purchaser. Box 7776, Tribune.

IF YOU want to get into a good paying business we can show you a fine opening in the real estate where you can get a half interest; established 6 years; price only $2250; this is a good opening for some one. Box 8321, Tribune.

I WILL sell my grocery and delicatessen store; I am located right in the apartment house district; one of the best buys in this city; rent $15; legitimate business, all cash; price $750. Box B-436, Tribune.

RENOVATORY and tailoring business, cheap for cash; at once. Box B-466, Tribune.

SALOON license and up-to-date bar fixtures; must be sold at once. Box 4968, Tribune.

TO LET, store and large room at present occupied as poultry and fruit store; in good running order; good locality; rent $17.50. See landlord, 2274 E. 20th, near 23d ave., East Oakland.

WANTED—A reliable, energetic young man as office manager with an old established manufacturing concern in Oakland; would prefer a man with good connections and some money to invest; good salary to start. Box 8380, Tribune.

WANTED—Party to finance new and useful invention. Box 8344, Tribune.

$900—GROCERY STORE; stock, fixtures, horse and wagon; clears $100 month; near Melrose station. Call Mrs. Bertsch, 1762 Broadway.

BUSINESS WANTED

WANTED—Good saloon or saloon and hotel combined; will pay $1500 to $2000 cash, or will buy a place on terms up to $4000; no agents; if you mean business address buyer at once. Box B-397, Tribune.

$1350 EQUITY in Elmhurst cottage; $1500 equity in 14th ave. lot, mortgage $500; $1150 cash trade for business up to $4000. See Mrs. Bertsch, 1762 Broadway.

INVESTMENTS

BARGAINS, BARGAINS, BARGAINS. 200 shares Mascot Copper, [illegible]; 50 Vulvan Fire, $15. Room 17, Bacon Block.

COMPANIES incorporated and promoted; legally organized; books opened; stocks floated. Buttner & Co., 709 Chronicle Bldg., S. F.; corporation attys., financial agents; incorporated capital, $25,000; est. 1902; references, 1500 satisfied clients.

H. A. ROENITZ, BROKER,
753-53 Phelan Bldg., San Francisco, Cal., buys and sells all local insurance, rubber, oil, mining and industrial stocks and bonds; specialty Mascot.

AUTOMOBILES

BUICK, model 29, 5-passenger, 1912 automobile, equipped with new tires; 2 extra tires on demountable rims, speedometer, truck rack, top dust cover; in best of condition; will demonstrate any time; leaving for trip abroad reason for selling; A BARGAIN. Box 8361, Tribune.

HORSE, buggy, harness and saddle to exchange for automobile; you will like this outfit. 2624 San Pablo ave., Oakland.

TRADE NORTHBRAE LOT for good automobile. Phone Berkeley 5099, afternoons; Box 8356, Tribune.

USED CARS 1911 HAYNES, 1912 HAYNES; GOOD CONDITION. HAYNES AUTO SALES CO., 205 12TH ST.; PHONE OAKLAND 1447.

$475 CASH, or will exchange 5-passenger Overland, good condition. Phone Piedmont 5280.

AUTOS FOR HIRE

SPECIAL RATES; orders taken for night work. Phone Oakland 647; Louis.

BICYCLES — MOTORCYCLES

BICYCLES on your own terms, any grade, any size. Oak Cycle & Motor Co., 1720 San Pablo ave.

DE LUXE motorcycle, 1913 model, 9-H. P., used less than 1000 miles, $250. Box B-462, Tribune.

HORSES AND VEHICLES

Auction Sale
On account of retiring from business I will sell at public auction the entire contents of the Piedmont Stable, consisting of 30 head of horses, wagons, surreys, buggies, hacks, mail carts and harnesses, etc., in fact, everything appertaining to a first-class stable. Sale takes place at Piedmont Stables, corner 26th and Broadway, Oakland, Monday, November 11, at 11 a. m. W. A. Smith, owner.
O'DELL & GILBERT,
Auctioneers.

BARGAIN—$100 buys a gentle pony and governess cart, in good condition. 502 Grand ave., or phone Oakland 8129.

BAY HORSE, 6 years old, 1100 lbs. Apply at 565 32d st.

EXTRA FINE black pedigreed mare for sale, reasonable; also 2-seated spring wagon. Phone Piedmont 6657.

FOR SALE or trade for cows, one bay horse 7 years old, weight 1100 lbs., broke single and double; sound and good roadster. 718 Macdonald ave., Richmond; phone Richmond 6091.

FRUIT and vegetable wagon for sale; almost new; $100. 7344 Weld st., off 73d ave.

FOR SALE—One black horse, one gray [illegible]

SEVEN head of Siskiyou county horses, just broke. 484 21st st., phone Oakland 3379.

TWO young sorrel mares, well matched, sound and gentle, single or double; $125. 7344 Weld, off 73rd ave.

TWO [illegible] price if reasonable. 2812 7th st., West Berkeley.

TWO [illegible] 7 years [illegible] 2128 Telegraph ave.

25 Broadway

I have anything you want in the horse line. Fred Francis.

HOUSES TO LET
FURNISHED

A COMPLETELY furnished 5-room, modern bungalow with [illegible] and garage; patent water heater, open grate, gas and electric fixtures; good lawn and flowers; on car line; location ideal; best references. [illegible] Prescott, 902 E. 21st; phone Merritt 1805.

A NICELY furnished modern house of 7 rooms, 3 bedrooms; 5 minutes' walk to Key Route; 1 block to car line. 1801 Moss ave.

A SIX-ROOM furnished cottage; gas and electrics; chickens; some plants and berries; [illegible]

A SUNNY room, [illegible] cottage; [illegible] suitable for lady. [illegible] Merritt 1195.

BEAUTIFULLY furnished bungalow, 4 rooms, one block from trains. $20. 1711 Virginia, Berkeley.

FOR RENT—Furnished 3-room flat and large yard; 1265 E. 27th st. [illegible] per month. Key at 2 [illegible]

FURNISH [illegible] rooms [illegible] separate; large wood [illegible] adjoining school. Phone Oakland [illegible]

HAWTHORNE COURT—Modern, sunny 2-room cottage; also 3-room, not; large grounds; near 2 car lines and Key Route. 699 24th st.

MODERN 4-room house; bath, sleeping porch; $25. 321 Orchard st., near Webster.

TO the right parties I would rent my completely furnished 6-room home; location the best. Phone Merritt 2732.

TO LEASE 10-room furnished house, near business center; everything in good condition. Phone Oakland 8311.

UPPER FLOOR, 5 rooms, in beautiful home; light, sunny rooms, every convenience, bath, gas, electricity and laundry; rent $25. Box 8267, Tribune.

VERY comfortable 2-room furnished rear cottage with bath and gas; the sunny [illegible] Rhodes, rear residence, [illegible] Oakland 1477.

WILL FURNISHED 8-room residence; exclusive residential location, East Oakland, near Lake Merritt; ideal for physician. 422 E. 12th st., near 4th ave.

$20—FINELY furnished 5 rooms, basement; 1359 E. 27th st. Key next door.

HOUSES TO LET
UNFURNISHED

A SUNNY, modern cottage 3 rooms, with yard. 549 Chestnut, near 7th.

FOR RENT—Two flats 6 rooms each, all modern improvements; close to 16th st. depot; lot 75x114; stable in rear; rent low. Apply 1706 Center, cor. 17th st.

FOUR and 5-room bungalows, $15 and $20; privilege to buy; $100 down; fine corner flat, $18; others. John Young, 538 55th st.; phone Piedmont 3254.

FIVE-ROOM modern bungalow on Valdez and 26th; rent reasonable. Phone Oakland 5659.

MODERN 8-room house; hardwood floors; steam heated; $30. 412 Oakland ave.

TEN-ROOM modern house; large barn; on Hudson st., off College ave., 2 blocks to Claremont Key Route station; responsible party. Apply 5314 Shafter ave.; phone Piedmont 6673.

Visit Oakland Greuner's
Free Rental Department
Before you decide to move.
Every desirable house, cottage, flat and apartment is listed. There is no charge whatever for any information you wish. Main floor, left of 13th st. entrance. We can save you many hours of house-hunting.
BREUNER'S, 13th and Franklin sts.

$25—TWO new, modern 5-room bungalows; everything up-to-date; 2 minutes to train or electric cars. 1082 57th st.

FLATS TO LET
FURNISHED

A THREE-ROOM apartment, furnished; all modern. 43 Euclid ave., San Leandro.

AA—4-ROOM lower flats. 619 Jones, 618 20th; pr. K. R.-S. P. Phone Merritt 1883.

AA—MODERN, furnished upper 3 and 4-room apartment flat. 3111 West st.

BEAUTIFUL little flat 4 rooms; sunny; in heart of city; reasonable. 567 11th st.

COMPLETELY furnished flat; piano; one block to cars and Key Route. Owner, 747 54th st.

FURNISHED flat 5 rooms and bath; choice neighborhood; close to business center and S. P. trains. Phone Oakland 6030.

FURNISHED lower flat for two or three adults, two months, from Nov. 15; College ave., near University. Phone Berkeley 4758.

MODERN 4-room furnished flat. 733 56th st.; key 766 56th st.

WELL-FURNISHED, sunny, attractive 5-room flat, all modern conveniences; near cars and locals. 2906 Wheeler st., Berkeley.

$27.50—FIVE large, outside rooms, strictly modern, completely furnished; newly renovated; near car lines, all locals. 2125 Filbert.

FLATS TO LET
UNFURNISHED

A CENTRAL 5-room flat; kitchen fixtures all attached; linoleum on bath, pantry, kitchen; desirable. Hours 10 to 12:30, 1237 Madison st., cor. 18th.

FLAT 6 rooms, corner Telegraph and 22d st., two minutes' walk from Key Route station; rent $20. Apply John Hampton, 2220 Telegraph.

FOR RENT.
Three 3-room flats with bath; water free; rent $12 per month each. No. 67 6th st., Oakland.

MODERN FLAT of 7 rooms, convenient to electric trains and center of city; [illegible] only. Apply 711 Jackson st.

MODERN flat 6 rooms, bath; gas; $12. 1630 12th ave.

MODERN 5-room lower flat; sunny and good neighborhood. 928 E. 24th st.

NEW 5-room sunny, upper flats, cheap to desirable parties; close in. 119 Athol ave., East Oakland, phone Merritt 3531.

SEE these modern 6 and 7-room flats, newly renovated, located at 1708 Linden st.; good neighborhood; near Key Route and S. P. ferry lines, schools and churches; very reasonable. Mrs. Nelson's residence, 1705 Linden st., just opposite.

SUNNY 5 rooms; gas, bath; $15. Apply 1502 25th ave., cor. E. 14th st.

$12—LOWER FLAT 4 rooms and bath; Chestnut st., near 12th; gas; sunny; good neighborhood. P. F. Baird, 1715 Telegraph ave.

[illegible] on 5th ave., near car barns; good for runners. B. H. Welch & Co., 5th ave. and E. 18th st.

$18—SEVEN-ROOM upper flat in good order on 5th ave., close to school and car lines. B. H. Welch & Co., 5th ave and E. 18th st.

$22.50—BEAUTIFUL upper 5-room flat, close in, on 5th ave.; exceptional convenience. B. H. Welch & Co., 5th ave and E. 18th st.

ROOMS TO LET
FURNISHED

AA—FIRST-CLASS sunny, upper front room in private family; piano for 1 or 2 gentlemen; [illegible] block to Key Route and S. P. [illegible] Linden st., near 34th.

AA—NICE, sunny rooms, hot water, special rates to gentlemen. 554 16th st.

THE ST. GEORGE, 511 14th. Transients; elevator, hot water, 50c-$1, $2-$3 week, $4-$7 month. San Pablo [illegible] and housekeeping; $1.50 week up.

NICE sunny front room, [illegible]

[illegible] TEN furnished rooms, front, [illegible] $8 month. [illegible] 6194.

[illegible] 686 Myrtle st.

ROOMS TO LET
FURNISHED—(Continued)

[illegible] SQUARE 12 S. 19th st., phone Sunset [illegible] entrance [illegible] 1297 West, cor. 14th.

FIRST-CLASS [illegible] rooms [illegible] 1022 San Pablo ave.

LINDEN, 1365—Sunny furnished rooms [illegible] Key Route. The [illegible] Box B-488.

[illegible] furnished rooms, [illegible] Key Route station, [illegible]

NEW [illegible] rooms for gentlemen; [illegible] Barry [illegible] close in. 1452 A[illegible]

NICE [illegible] suitable for lady, $8 month. [illegible]

Well [illegible] for gentlemen; [illegible] blocks from Washington st. Inquire 1027 Castro st.

[illegible] wide [illegible] hot and cold water, private home. [illegible] Fitzgerald.

NICE front room, [illegible] Sunset [illegible] reasonable. 777 [illegible]

ROOMS—Nicely furnished, [illegible] cold water in every room. 371 12th st.

2020 WEST ST.—Two large, sunny front rooms, $9 each; 1 smaller, $6 per month.

$5—LARGE front sunny furnished room, suitable for two. 831 15th st.

ROOMS AND BOARD

AA—The Lakeview

Nicely furnished rooms with excellent board; steam heat; 2 minutes 12th and Broadway; Key Route at door. 1131 Oak; phone Oakland 6762.

AA—ROOM AND BOARD for 2 or 3 respectable young business men at reasonable rates at 5551 Genoa st., bet. 58th and 59th sts., near Grove st.; Key Route trains stop within half a block.

AA—THE HARMONIA, an ideal home for business men and women, all improvements; private baths; corner Madison and 11th sts. Phone Oakland 7649.

AA—THE ALEXANDER, 1710 Webster st.—Desirable rooms, board. Oak 2095.

BOARD and room, or cay board; everything new; good home cooking, private family; close in. 133 12th st.

HOTEL CLARENDALE — Sunny rooms; running water; best board in Oakland. 1567 Webster st.

JACKSON, 1569—A handsome home can accommodate a few people; references. Phone Oak. 2281; Mrs. S. E. Warnall.

LARGE, sunny rooms, newly furnished; running water, gas, bath and phone, home comforts; reasonable; business people preferred, no children. 636 9th st., bet. Grove and Jefferson.

LARGE front alcove room; sunny, pleasant and modern; also sunny single room, one homey room suitable for student; near cars and Key Route. Phone Oakland 5200.

PRIVATE place, home comforts, excellent table, steam heat. 1835 Alice st.

ROOM-BOARD, single or en suite, two, first floor; front, sunny; coal grate; bath connecting; block new boulevard, cars; near local; reasonable. 1706 36th ave.; phone Merritt 1368.

ROOM and board; home cooking. 1551 Madison; phone Oakland 6653.

SUNNY rooms with first-class board; all modern conveniences; walking distance. 1328 Madison st., Oakland.

TWO or 3 refined businessmen, appreciating home comforts and good home cooking, can find same at 1112 1st ave.; phone Merritt 2015.

ROOMS AND BOARD
WANTED

WANTED — By young man attending Heald's Business College, a place to work a few hours each day in return for room and board; willing to do any work about the house or grounds. Phone Oakland 201.

CHILDREN BOARDED

A GOOD home, large sunny yard, for children; mother's care. Phone Piedmont 5905.

A PRIVATE HOME for small children; nurse's care; $10 month. Box 8365, Tribune.

CHILDREN well cared for; large grounds, good home. 2011 Liese-38th ave., Fruitvale.

FIRST-CLASS board and care for 1 or 2 children by widow lady. 830 E. 18th st.

HOUSEKEEPING ROOMS

A—SUNNY, front, connecting outside rooms; running water, gas, bath, phone, linen, yard, laundry; $3 to $4 per week. 816 7th, corner Market; 1066 12th st., at Linden; 151 9th, corner Madison.

AT 1829 Grove st., sunny bay-window room; small kitchen; light housekeeping; furnace heat, phone, bath.

AT the Magnolia, Castro, between 8th and 9th, sunny, clean, homelike; gas, linen, phone; reasonable.

A—SUNNY, front, connecting, outside rooms, including gas oven, bath, linen; $2.50 week. 523 Washington st.

APARTMENT; 2 large, sunny rooms; hot water, etc. The Mentone, 658 8th st.

A CLEAN, sunny suite; third floor; gas bath; $10. 732 14th st.

FURNISHED housekeeping rooms; all conveniences; also 1-room housekeeping cottage, $6 mo. 793 5th, cor. Market.

FURNISHED housekeeping rooms; small cabin in rear; $6 month. 615 22d st.

LARGE, furnished housekeeping room with small kitchen; extra room if desired; $12.50. 419 Moss ave., near Telegraph.

LARGE, sunny apartments; hot and cold water; on S. P., near Key Route. Call 735 21st; phone Oakland 6868.

LARGE, sunny housekeeping rooms, also single rooms. 1748 Webster st.

NEAT housekeeping rooms, $2.75 per week. 717 Castro st.

ONE, 2 or 3 housekeeping rooms, furnished or unfurnished; very reasonable. 657 19th st.

ONE or 2 large front rooms, furn., $8-$10; gas, bath, electricity. 753 4th.

RIGHT IN TOWN, 1, 2 and 3-room suites, $8 to $15. The Manse, 617 14th st.

SUNNY housekeeping rooms, first floor. 701 8th st.

TWO 3-room apartments, also large front room; no objection to children. 582 Williams st.; phone Oakland 5093.

TWO sunny, furnished rooms for light housekeeping, with private bath, at 590 23d st.

TWO unfurnished housekeeping rooms in [illegible]

TWO and 3-room apts.; rent reasonable. [illegible] near Key Route.

TWO furnished housekeeping rooms. 842 E. 14 st.

24th, NICELY furnished S.E. corner room; kitchenette, bath, gas and heater, $14; references. Apply Percival Lessenking School; phone Merritt 1051.

185 14TH ST., under new management; modern, sunny suites, $7 to $12; near cars and Key Route.

1116 JEFFERSON — Nicely furnished, clean housekeeping rooms.

HOUSES AND ROOMS
WANTED

[illegible] quarters, garage or stable, good neighborhood, in Piedmont, Berkeley or Oakland; no children. H. F. L., room 208, 510 Battery st., S. F.

TWO or 3 or 4 furnished rooms, light housekeeping, by couple, centrally located near San Pablo. P. McGonigal, [illegible]

WANTED TO RENT

[illegible] CHICKEN RUNNING WITH PAVILION HOUSE CLOSE TO OAKLAND; PRICE. Box [illegible]

Job Printing at THE TRIBUNE office.

APARTMENTS TO LET

AA—El Nido Apartments

MADISON AT LAKE ST.

Two, [illegible] apartments with bath, [illegible] completely furnished; [illegible] hot and cold water; phones etc.

Special Features

[illegible] SUNSHINE AND FRESH AIR; no dark corners or dark halls; [illegible] modern conveniences; Rates from $[illegible]

A— The New Lakeside Apartments

JUST OPENED

In exclusive residence district with a magnificent view of Lake Merritt and Berkeley hills; large rooms; every modern convenience, hardwood floors, steam heat, individual phone service, cafe adjacent, close to cars and ferry transportation.

ALSO
4-room suites, de luxe, with individual service.
159 Lake; phone Lakeside 1163.

AA—INSPECT the elaborate appointments of the Key Route Inn, 22d and Broadway; refined family hotel, excellent meals, large lobby; all S. F. trains every 15 minutes at our door; costs less than keeping house. Phone Oakland 5924.

A—Maryland Apartments

Most reasonable of modern apt houses, 2-room apts., $25 up; 3-room apts., $30 up; all elegantly furnished; steam heat, free phones. N.W. cor. 33d and Telegraph ave.

AA—THE BAUER

Oakland's newest, finest apts.; hotel service. 19th-Broadway; Ralph Kramer, manager.

AA—Newsom Apartments

Furnished suite, modern; phone, steam, janitor. Oakland ave. car, corner 24th and Valdez sts.

A BEAUTIFUL APARTMENT.
Very choice location; 4 rooms; finest and most homelike in Oakland; steam heat; hardwood floors, vacuum cleaning, etc. 1426 Jackson st.

AAA—ST. NICOLAI

Down town; modern conveniences; elevator; sunny corner. 16th and Clay sts.

APT No. 6, Oneida, 22d and Telegraph; 2 rooms; wall bed, phone, steam heat bath; rent reduced. Apply 2 to 6 p. m.

AAA—THE BURCHARD, 2137 Broadway—Completely and attractively furnished; 3 rooms, steam heat; private bath.

APT. No. 6, Oneida, 22d and Telegraph; 2 rooms; wall bed, phone, steam heat, bath; rent reduced. Apply 2-5, p. m.

BUENA VISTA, Brush, near 18th—Finely furnished 3-room apts.; reasonable, central.

BEAUTIFULLY FURNISHED apartment of 4 large rooms; reasonable; sunny; in heart of city. 567 11th, near Clay.

Casa Rosa Apartments

Rates $28.50 up; furnished complete; 40-gallon chemical fire engine installed; 4 exits. 1213 Market st., off 15th st.; phone Oakland 4164.

CASA MADERA, 684 16th st.; phone Oakland 8667—New, elegantly furnished 2-3 rooms; every up-to-date convenience; central; reasonable.

CORONADO—2, 3 and 4-room suites; sunny front, $12, $14, $18, $25. 2557 Grove st.

EMPRESS
Broadway, at Twenty-third
Elegant, cheerful homelike; new furn.; phones in the separate halls. Oak 8219.

EL CENTRO—EVERY MODERN CONVENIENCE; 2, 3, 4-ROOM APTS. 23D AND SAN PABLO; OAKLAND 2619.

FREDRICK APARTMENTS.
Change your location to elegant Fredrick Apts., 41st, near Telegraph ave. Key Route sta.; $25 up., furn. Piedmont 2502.

FAIRMONT, 201 Orange st.—Elegantly furnished; 5 minutes from 22d and Broadway; steam heat.

Gray Gables
118 12th; Oak. 2205; select apts., rooms; refs.; trans.; refur.

GRAFTON APTS., 2317 San Pablo ave.—Furn. 3 rms.; private bath; nr. K. R. sta.; steam heat, hot water. Oak. 8260.

LAGUNA VISTA, 22d and Harrison—Mod. furn. apts. fronting lake; $28-$40; also bachelor apts. with attendance.

LIVINGSTON.
Sunny, homelike apartments, 2 or 3 rooms, also single rooms. 2505 San Pablo.

Morgan Apartments

Unfurnished 3-4-5 rooms; absolutely modern; city; steam heated; close in; sunny corner, 19th and Franklin. Call at once or phone Oakland 8356.

Madison Park
9th and Oak sts.; Phone Oak. 2160.
Oakland's established home of comfort. Hotel service; close to S. P. and Key Route; walking distance business center.

MURI-ELL—Completely furnished 2 and 3 rooms; private phones, steam heat, etc.; in beautiful location; 1½ blocks from 22d st. Key Route depot; $25 and up. 327 Grand ave., near Webster.

NEVA APTS.—Three rooms and bath, unfurnished. 5th ave. and E. 18th st.

PARK VIEW APTS., cor. 9th and Madison; phone Oakland 5088—New, strictly modern 2-room furnished apartments.

PALM INN—Elegantly furn. sunny 3 and 4-rm. apts.; every convenience. Mrs. J. N. Davidson, 512 25th st.; ph. Oak. 217.

PRIMROSE—1-2-3 rooms, just vacated, phone, heat, low rent. 829 E. 19th st.

THREE-ROOM sunny, unfurnished apartment; modern; gas, electricity, yard; on car line, near Key Route. 5928 Telegraph ave., corner Rose.

THE ROYAL, 2-3-room apts., $16, $20, including elec., hot water. 2434 Grove st.

Voice Apartment Flats

Unfurnished, 550 23d st., nr. Telegraph; 4 rooms, modern, artistic, sunny. Owner, 2235 Telegraph pr. 33d.

STORES AND OFFICES

SUNNY office space with private office. J. F. Mitchell & Co.

STORES, 16th and Grove; good location for delicatessen. Phone Merritt 2700.

TWO months' rent free, delicatessen or shoe store; good location. Phone Piedmont 1422.

TAILOR SHOP. Apply 1051 16th st.

PATENT ATTORNEYS

ARTHUR L. SLEE, registered patent attorney and mechanical expert; U. S. and foreign patents solicited. 704-705 Foxcroft Bldg., 68 Post st., S. F.; phone Douglas 137.

CARLOS P. GRIFFIN, patents, late examiner U. S. Patent Office. 704 Pacific [illegible]

DEWEY & LONG & CO., patent attorneys; founded 1869. Inventors' guide; 100 mechanical movements free. 911-916 Crocker Bldg., S. F.; phone Kearny 4488.

FURNITURE FOR SALE

BIG BARGAINS. New and second-hand furniture bought and sold. F. Berkovich, [illegible] Oakland 6989.

HIGH-GRADE furniture at a bargain, will sacrifice the condition, almost new. Kitchen utensils, etc.; no dealers. Box [illegible] Tribune.

25% DISCOUNT on furniture, complete lines in select form. R. C. Hislop, 1312 San Pablo; phone Oakland 425.

REAL ESTATE — REAL ESTATE

$200 CASH

$25 Per Month—Interest Included

BEAUTIFUL CEMENT COTTAGE. HARDWOOD FLOORS, VENEERED PANELS. BRAND NEW.

Two blocks from Telegraph avenue car and from Hudson street Key Route station. Pretty homes adjoin it. Close to Oakland's finest school and children's playgrounds.

LEWIS & MITCHELL, Inc.

1520 BROADWAY — PHONE OAKLAND 6622.

REAL ESTATE

CHICKEN farm for sale, $500; $25 per month. 5-room house, 50 chicken yards, 1,000 assorted fruit trees, etc. Car line. Apply Owner, 2015 12th ave. Phone Merritt 4516.

FOR RENT—Handsome and nicely furnished lower flat of 6 rooms; janitor, phone service free; large closets, beamed ceilings, exterior finished; No. 557 14th st., 1 block east of Broadway, 2 blocks to Key Route station; low rental, long lease. Inquire Newsom Apts., office No. 1346 Valdez st., corner 24th street.

SACRIFICE BARGAIN

ONLY $1500 CASH, 2 flats, FRUITVALE ave.; rents for $330 per year; 30 minutes from 14th and Broadway; modern throughout. Bank loan $2500 can remain. Buy this at once; make offer.
SHINE & KENDRICK,
23 Montgomery st., San Francisco.

$3000

Store with 3 rooms in rear and 6 rooms and bath upstairs; 2 bay-windows. This structure is located on 14th st., within 2 blocks of Key Route depot; car line passes the door; rents for $30 a month, which is 10% on the investment. Building alone could not be constructed for less than $3500. Lot valued at $1250. $1000 cash will handle this property. Purchaser of this property can positively make $1000 inside of two years, besides getting 12% on the money invested. Look this up right away. It won't last long. You don't get bargains like this every day.

Business Block

$14,000—7 stores and 4 flats; large basement; close to Broadway, on main cross-town street. Building alone almost worth price asked. See photos at office.

$4200 Adams Point

One block from Grand ave. and 2 blocks from beautiful Lake Merritt and city park. This property is an exceptional snap and, on account of owner leaving city, we have been authorized to offer this property at the above price. The house consists of 6 rooms, bath, enclosed back porch, front veranda, hardwood floors, panelled and beamed ceiling, built-in china closets and bookcases, large open fireplace, linen closets, patent rocking board; furniture which is brand new consisting of rugs, brass bedsteads, bureaus, chairs, tables, linoleum, stove, dishes, etc. Lot is 150 feet deep with front lawn terraced; unobstructed view of the hills and Lake Merritt. We can arrange terms of $1000 cash. The property would lease readily for $45 per month. There are positively no cottages for rent in this location.

$7500 Adams Point

Fine home in Adams Point of 9 rooms; elegant neighborhood; 2 blocks to beautiful Lake Merritt and Lakeside Park; large lot, 50x125.

$2250 Adams Point

Lot 50x110, on Grand ave., two blocks from beautiful Lake Merritt and park. This is an exceptional snap at the above low price. We can arrange terms if desired.

Geo. W. Austin

1422-1424 BROADWAY,
SYNDICATE BUILDING.

25 Acres in Oakland

Very close in, near Fruitvale ave.; land is rolling and commands most excellent view of Oakland and San Francisco; south and east slope. 1900 feet to car line, 2 springs on place, fruit trees, eucalyptus trees, house, etc. Ripe for subdivision in lots; would retail for $7000 per acre. For immediate sale can deliver this at $1600 per acre and sell in two parcels if necessary. About $25,000 required to handle the entire tract. Positively the biggest bargain in Oakland today. I will take one-half interest with responsible purchase if desired.

D. F. Minney

Exclusive Agent,
414 11th st., just east of Broadway.
Phone Oakland 2403.

COUNTRY REAL ESTATE

FOR SALE or trade for city property, 820 acres in the richest section of Sonoma county, near Mark West Springs; will subdivide to suit buyer; extremely easy terms, land suitable for fruit, grain or dairy; plenty of water. Address owner, 612 Broadway.

FOR good lands see Koppel-Schiffner Realty Co., 837-838 Phelan Bldg., S. F.

Listen, Landseekers!

An income home near Oakland. Does that sound good to you? Hold your position in the city and live in an ideal climate; fresh eggs, vegetables and pure milk and make money besides on one of our 5-acre farms; on easy terms; right on Walnut creek; only 40 minutes from Oakland; let us show you or send for free booklet.

Suburban Farms Co.

412-14 First National Bank Bldg.,
Oakland, Cal.

SANTA ROSA LANDS.
5 acres or more on easy payments; 3 miles from Santa Rosa, on main road; on Petaluma and Santa Rosa electric line.
Two Stations on Land.
Sandy loam garden soil; will grow any fruits, vegetables, the best for chickens; see what neighbors are doing; have a talk with our settlers.
School, mail delivery, electric lights, store delivery, pure water and plenty of it; no hardpan or alkali; ideal climate the year around.
Refined neighbors on fruit and chicken farms all around our tract making money.
Come and see this property before the best is sold; here is a chance to make good; others are doing it; prices reasonable and easy terms on long time, no taxes until paid.
Excursions daily, including Sunday, from our office at 10 a. m. Fare $1.50, round-trip.
CALIFORNIA LAND SALES CO.,
415-16-17-18 Hearst Bldg., S. F.
(Members Santa Rosa Chamber of Commerce.)

WHY not locate on one of our 5 or 10-acre tracts? Level bottom land, deep, rich soil, plenty of water; close to San Rafael; good transportation; we can satisfy you; your terms are sure. Koppel-Schiffner Realty Co., 837-838 Phelan Bldg., San Francisco, Cal.; phone Sutter 1704.

2½ AND 5-acre farms, 2½ acres $50 cash, $5 per month, 5 acres $100 cash, $10 per month; no interest, no taxes for 2 years. Wisemka, Sonoma county; ideal climate, good fruit and poultry land; school, telephone, electricity and S. P. R. R. [illegible] on the property, water free. DE ARMOND-BEARD LAND CO., 625 Market st., room 519, San Francisco, Cal.

WE can locate you on one of two good government claims near two railroad stations, fine soil and water facilities. Cutler Co., 473 14th st., 102 Delger Bldg.

COUNTRY REAL ESTATE
(Continued)

DO YOU WANT TO WORK FOR THE BOSS FOREVER?
If you DO, there is no reason why you should not have a LITTLE RANCH.
BUT IF YOU DO NOT, there is every reason why you should have a LITTLE RANCH.
GET IT
Where—Health conditions are perfect (no malaria).
Where—Climatic conditions are ideal (never too cold, never too warm).
Where—Water conditions are adequate for all needs.
Where—Soil conditions fill every requirement.
Where — Transportation facilities are first-class.
Where—Markets are near at hand.
Where—Schools and churches are already established.
Where—State university is only 30 to 45 minutes by electric line.
Where—English walnuts and almonds do better than any other place in the State.
Where—Chickens are raised under perfect conditions.
Where—The beauties of the country and many other attractions will appeal to you.
Where—Oakland is but 30 minutes by electric train.
Where—San Francisco is within one hour's ride.
Where—You can grow anything grown in California.
Where—You can live in the country, enjoy its environments, but be near enough to Oakland and San Francisco to enjoy city life as well.
Where—You are really living in the suburbs.
THAT'S THE COUNTRY WORTH WHILE,
and we have it in
The Beautiful
MOUNT DIABLO COUNTRY
The COMING HOME PLACE near San Francisco.
By all means investigate our lands.

E. N. BURGESS COMPANY,
734 Market st., San Francisco.
BRANCH OFFICES:
1528 Broadway, Oakland.
Walnut Creek, Cal.

WE have country lands for exchange for Oakland or Berkeley properties. Alameda County Improvement Co. Inc., 812 Broadway, rooms 6, 7, 8, 9.

RICHMOND REAL ESTATE

CITY, country salesmen for Richmond inner harbor property; will furnish automobiles for customers. Richmond-East Shore Realty Co., 616 Phelan bldg., S. F.

FOUR lots on 14th st. 1 block from end of car line, facing inner harbor; cheap for cash. Box B451, Tribune.

NOW is the time to buy property in Richmond, as after the harbor and tunnel bond election, Nov. 19, takes place, values will surely advance; we have specialized Richmond harbor property for 7 years and know the best locations and have the lowest prices and easiest terms. Wenham & Paul, 1128 Broadway, Oakland, Cal.; phone Oakland 3765. Richmond office, 14th and Potrero ave.; phone Richmond 7571.

BURLINGAME

NOW OPEN FOR SALE.

EASTON ADDITION TO BURLINGAME NO. 7.

THE MOST ELEVATED PROPERTY IN BEAUTIFUL BURLINGAME.

This tract is now on the market and those who have indicated their desire to buy in the foothills should promptly visit the property and make reservations.
Improvements include sidewalks, gutters and curbs of cement, oil macadam roads, etc.
A building restriction of $2500 insures a desirable class of residences.
The new electric line from "EASTON STATION" back into the foothills is now being constructed by MAHONEY BROS. and will be in operation inside of sixty days.

COMMUTATION RATES REDUCED TO "EASTON STATION."

The average running time from Third and Townsend sts. to "EASTON STATION" is twenty-five minutes, or less than it takes to reach many parts of the west end of San Francisco, where a 25-foot lot will cost you more than a 50-foot lot in "EASTON ADDITION NO. 7." And another great advantage is

NO FOGS OR FERRIES.

This accounts for the pronounced influx of transbay people—men whose business is in San Francisco, who have been looking for a desirable, settled suburb close to the city, quickly and easily reached and on the peninsula. We invite inspection of the property, the improvements and our prices, in comparison with any high-class lots on the market, no matter where situated.

AND THE TERMS!

We aim to meet each individual case. Many prefer the monthly payment plan, and this can always be arranged. Of course there is a cash discount but we can probably adjust terms to meet your views.

HOMES BUILT.

There is a large class of prospective home buyers, persons who contemplate buying and building, but who find it inconvenient to pay cash. If you are paying a high rent for a small, unsatisfactorily house in town and would like to own a home of your own, let us talk it over. A certain number of houses will be built—perhaps we can arrange to build for you. Call at our office without delay if you want a home built on your own plans.

F. J. RODGERS,
225-227 Mills Bldg., San Francisco.
Phone Kearny 420.

HOUSES FOR SALE

A MODERN home, convenient two car lines; ten rooms, hardwood floors throughout, sleeping porches, sundeck, two bathrooms, furnace, cement basement, instantaneous water, tennis court; ment, instantaneous hot water, tennis court; lot 50x115½. Telephone owner, Piedm 10 5426; 611 Jean st.

A GREAT SNAP—Lot 96x155, with cottage of 6 rooms, now rented for $25 per month, with rear cottage in which owner [illegible] place; parties going away; no offer will be refused; see about this at once. Owner, 909 Broadway, room 24; phone Piedmont 2800.

A BEAUTIFUL cement residence 7 rooms and enclosed sleeping porch, finished basement, furnace, large lot; artistic inside finish; absolutely a bargain; close to lake. 261 Santa Clara ave.; phone Piedmont 4321.

Colored People

6-room 2-story house, good condition; large back yard; price $2650, very easy terms. Phone Oakland 8117.

EXCELLENT opportunity; $100 down, $30 month, 3-room house, close-in; bargain price. Wm. C. Hunter, 1739 Telegraph.

HOUSES FOR SALE
(Continued)

BY OWNER—MODERN HOME!
1½-story bungalow of 6 rooms, sleeping porch, sun porch and large basement with laundry, extra large living room with [illegible] fireplace, window seat and book mantel, hardwood floors and beam ceilings, cabinet kitchen, pantry, screen doors for convenience, near two car lines and school; $4500 terms would consider a well located lot as part payment. Good reason for selling. 4 22 Ardley ave., 4th Ave Terrace. Merritt 4554 or see J. A. Putnam, Creighton desk, Tribune.

FLATS

Two modern 4-room flats; easy terms, near locals, Key Route and S. P.; owner. Box 2215, Tribune.

FOUR-ROOM bungalow; 37-foot lot; close to 3 car lines; all improvements in, $2400, $200 cash and $25 per month, including interest. The Realty Syndicate, 1444 Broadway, Oakland.

FOR SALE—Modern new 4-room cottage, furnished, in Alameda; $1800, part cash, balance like rent, or would rent. Owner, Oakland 8544.

FOURROOM house; lot 50x120; price $1250, $50 down, $12 month. Box 480, Tribune.

HOUSE AND LOT—Modern 6-room house with all furniture, bath room; lot 115x102, with barn; location 13th ave.; price $7500; a bargain. Phone Oakland 2160.

Magnificent Home
On the El Camino Real Road

THREE MINUTES TO KEY ROUTE AND CARS
This home has an absolutely unobstructed view of the bay and city of Oakland. On the first floor there are living room, library, dining room, kitchen, one bedroom, sleeping porch and bath. On the second floor there are 5 bedrooms, sleeping porch and 2 baths. Children's playroom in basement; furnace room cement. There is a living spring on this place with a concrete tank that will water the yard and garden.

Price $13,000

ONE-HALF CASH, BALANCE CAN REMAIN AT 7%.

Alameda County Improvement Co., Inc.

EXCLUSIVE AGENTS,
812 Broadway, rooms 6-7-8-9.
Phone Oakland 2061.

NOTICE—I have three of the best buys in town on new bungalows, just completed, in the Claremont district; modern and up-to-date; easy terms. Phone Piedmont 4276.

NEW, modern 5-room cottage with finished 4-room basement, furnished complete; quick sale or lease; less than $3000; investigate this. Owner, 2628 25th ave.

TWO beautiful bungalows, east side Shafter ave., near Clifton; excellent floor plans, hardwood panels and floors, beam ceilings, buffet kitchen, breakfast room; small payment down, terms to suit; on ground Sunday. C. F. Legris, 600 56th st.; phone Piedmont 1645.

WE have cottages and bungalows to suit everybody's pocketbook, the best locations and easiest terms, same as you now pay in rent.

Wenham & Paul

1128 BROADWAY, OAKLAND.
Phone Oakland 1765.

WILL SELL at once, owner leaving city, modern Piedmont residence 7 rooms, bath, beautifully finished; grand view; nice garden; price $7000; any reasonable offer considered; will carry $4000 mortgage, flat or installments. 322 Blair ave.; phone Piedmont 4255.

$200 CASH gives you deed to new 4-room bungalow on 37-foot lot; $25 monthly pays the balance; excellent car service by three lines; all street improvements in; price $2400. The Realty Syndicate, 1441 Broadway, Oakland.

$2650—LARGE lot, classy bungalow; sacrifice. Phone Oakland 7774.

$2900—LARGE lot; classy bungalow; near car lines. Phone Piedmont 5230.

ROOMING HOUSES
FOR SALE

FIRST OF ALL, NO AGENTS.
Have you the money to invest in an ideal, up-to-date boarding and rooming house? At present time every room of 31 elegantly furnished rooms, steam heat, hot and cold water; positively the most up-to-date boarding house to be had in this city; investigate it at once, as owner has new investment which necessitates immediate sale. Owner, Box 1001, Tribune.

FIVE apt. and rooming houses, cheap. Call bet. 9-10, 1306 Brush, cor. 13th.

ROOMING-HOUSE of 8 rooms for sale, cheap, $150; party leaving town. Box 8512, Tribune.

THREE first-class downtown rooming houses; absolutely modern; safe; money-makers. Mitchell Furniture Co., 1017 Clay st.

20-ROOM house (vacant), newly painted, tinted throughout; $4 room; 5-year lease; on asphalt street; cars pass door; quick action necessary; principals only. Box B-371, Tribune.

14-ROOM apartment house; cheap rent, $42.50, including water. I am leaving and must sell; price $350. Box B-457, Tribune.

FLATS FOR SALE

TWO 4-room modern, sunny flats; one pair rented; desirable location, in residential section of Oakland; on car line and near S. P. and Key Route; very reasonable. Owner, Box 1600, Tribune, or phone Piedmont 401.

ROOMING AND APARTMENT HOUSES WANTED

WANTED—Rooming house; about 19 rooms. What have you? Act quickly; owners only. 253 Bacon Bldg.

LOTS FOR SALE

AAA—FOR quick sale I must sell at once my two lots in Capitola Heights; I need the cash; no reasonable offer refused; no agents. Box 4806, Tribune.

FOURTH AVE. TERRACE?
Our specialty. See us before you buy.

M. A. Arns & Company

Office on tract. Merritt 286.
Open Sundays.

FINE big lot in Fourth Ave. Heights, 44x166; very cheap. Box 8351, Tribune.

HAVENSCOURT—Can sell you a lot in Havenscourt for $150 less than price now being asked by subdividers; here's your opportunity if you act quickly. Box 8359, Tribune.

HAVENSCOURT; $50 will buy my $400 equity in 3 choice lots if sold this week. Box 8301, Tribune.

WILL sell one of my lots in 4th ave. at a sacrifice. Box B-422, Tribune.

PROPERTY TO EXCHANGE

(Continued)

TWO houses exchange and 375 acres timber for lots; $10,300 for all, or any part. C. Schoelk, 1715 Telegraph ave.

WILL give lot in Berkeley as first payment on bungalow in vicinity of 40th st. Box 8348, Tribune.

WE CAN exchange your property. Korte & Gearhard, room 806, 408 12th st.; phone Oakland 5659.

WILL take automobile as part payment for beautiful Oakland lot. Owner, Box 8296, Tribune.

WILL exch. your prop. for good Sac. Val. land. D. P. Priem, 520 Phelan bldg., S.F.

PROPERTY WANTED

Have you found that home you wish to buy?
Have you sold your place?
Have you rented that flat or bungalow?
We rent, buy, sell or exchange.
ALAMEDA COUNTY IMPROVEMENT COMPANY, Inc.,
Rooms 6-7-8, 812 Broadway.
Phone Oakland 2061.

I WANT to buy a country place of from 40 to 300 acres; must be level or nearly so; not improved or unimproved; not over 100 miles or so of S. F.; not too far from R. R.; send me full description, lowest price and best terms; principals only, and please write, do not call at house. Address BUYER, 300 Irving st., San Francisco.

MR. CONTRACTOR, list that bungalow you are building with us, we can sell it for you. We make a specialty of handling new property and have a list of clients to locate. Wenham & Paul, 1128 Broadway, Oakland, Calif.; phone Oakland 1765.

WANTED—A lot in vicinity of 40th and College ave.; must be a bargain; owner only need answer.

MONEY TO LOAN
REAL ESTATE

REALTY LOANS

FLAT—BUILDING—INSTALLMENT LOANS WITHOUT DELAY AND AT PREVAILING INTEREST RATES.

Geo. W. Austin
1422-24 BROADWAY, SYNDICATE BUILDING.

IF YOU WANT ANY AMOUNT, $100 to $20,000, promptly, On your Real Estate, Long or short terms. I HAVE READY CASH ALWAYS.
E. H. LOHMANN
213 Union Savings Bank Building, 13th and Broadway; phone Oakland 1342. Large or small amounts. Long or short terms.

T. Seymour Hall
FIRST NATIONAL BANK BLDG., OAKLAND. Phone Oakland 612.

LOANS—Quick Action
H. M. JOHNSON
REALTY BONDS AND FINANCE CO., 404 14th st.; phone Oakland 1609.

Mood & Rivers
6% MONEY. MACDONOUGH BLDG.

Real Estate Loans
Any amount ready at 6% and 7%.
Koenig & Kroll 444 11th st. Ph. Oak. 258.

6% Bank Loans
On first-class securities; no delay.
Callaghan & Moran
REAL ESTATE APPRAISERS.
Second Floor, Security Bank Building.

OUR own money to loan on second mortgages; anywhere in California; amounts $1000 to $20,000 on any one loan. P. C. Company, 1114 Head bldg., Grant ave. and Post st., San Francisco.

LOANS, 6% to 7%. A. N. Macdonald, 217 Bacon Bldg.; phone Oakland 5942.

SECOND MORTGAGES made, bought, sold and loaned upon; lowest rates, no delays; bring in search. Golden Rule, 276 Bacon Bldg.

MONEY TO LOAN
REAL ESTATE

We can place your money or grant you loans on real estate.
FRANK K. MOTT COMPANY
SECURITY BANK BUILDING. PHONE OAKLAND 147.

Money Loaned
On Approved Real Estate.
The Laymance Real Estate Company
1432-1434 BROADWAY. (Syndicate Building.)

I HAVE several thousand dollars to loan on good real estate security. E. S. THORNE, 470 13th st.; phone Oakland 6116.

MONEY to loan, real estate, by G. Tiscornia, 729 Broadway.

MONEY to loan on first mortgages. Jas. S. Naismith, 19 Bacon Block.

5½ PER CENT LOANS on downtown business property. D. D. Oliphant Jr., 505 First Nat. Bank Bldg.

$100 TO $100,000; 1st, 2d mortgages; any proposition. DU RAY SMITH, 1027 Bwy.

$10,000 SPLIT to suit; full particulars first letter. Box 2731, Tribune.

MONEY WANTED
REAL ESTATE

WANTED — Four building loans. C. Scheelk, 1715 Telegraph ave.; phone Oakland 3564.

WANTED—$5000 at 7%; gilt edge real estate security. Korts & Gearhard, 206-7 Pantages Bldg., 408 12th st., Oakland.

CLASSIFIED ADVERTISEMENTS IN THE TRIBUNE PAY BIG RETURNS

MONEY TO LOAN
CHATTEL

A SHORT TALK
WITH US ON
Money Matters

will convince you that our rates are the very lowest and our system the best on household furniture and piano loans.

We make loans on personal property without removing the goods from your possession.

We charge you nothing if we do not make you a loan.

We make no objectionable inquiries in your neighborhood, but do business in a fair, square and confidential manner.

Do not lose your personal independence by asking a friend for a temporary loan when you are in need, but come to us for your wants; we make it a plain business proposition; you pay for what you get and do not have to ask favors.

We make these loans to be repaid in monthly or weekly payments for ONE month to ONE YEAR, and charge you for the use of the money only for the length of time you have it.

We Give You a Written Statement

showing to a cent the exact cost of a loan and also to a cent the exact amount of discount we allow for each month the loan is paid before time expires. You can get no better proposition. You will find it to your advantage to get our rates before placing a loan elsewhere.

You get the full amount of loan in cash.

No Charges Deducted

Loans with other companies paid up and more money advanced on easy payments and longer time.

Quick service and the best of satisfaction if you come to this
OLD RELIABLE FIRM.
HOUSEHOLD LOAN CO.
ROOMS 518-519 FIRST NATIONAL BANK BUILDING, 14TH AND BROADWAY. Phone Oakland 6380.

Loans on Furniture PIANOS, ETC.
What is the use of making a loan and tying yourself up to a stated number of payments when you can borrow money from us at a small interest each month and pay upon the principal at any time. Interest reducing and small payments accepted. Call and let us explain.
Keystone Brokerage Co.
470 13th st., room 12, bet. Broadway and Washington; phone Oakland 6196.

LOANS at legal interest on furniture, etc.; don't pay more. Oakland Loan and T. Co., room 25, 1007 Broadway; established 12 yrs.; phone Oakland 2415.

PARTY having surplus cash will make chattel loans, any amount; only first-class risks considered; strictly private; interest low; payments as desired; no delay. Box B 780, Tribune.

MONEY TO LOAN

DON'T borrow if you can avoid it. If you do, come to

D. D. Drake

You'll get lowest rates, easy payments and honest and fair treatment. I've 28 years' reputation in LOANING MONEY to working people and others on their PLAIN NOTES, without security, endorser or publicity, also on furniture, etc., at rates honest people can afford to pay. You are invited to call and get my terms, etc.

Room 18, Canning Block, 1225 Broadway, Corner 13th, Oakland.
348 Market st., cor. Mason, San Francisco. 6th and Macdonald, P. O. Bldg., Richmond.

AT California's largest pawnbrokers, liberal loans on diamonds, jewelry, sealskins, furs, etc.; bank rates; ladies' private office; fire and burglar-proof vaults on the premises. Phone Oakland 2621.
CALIFORNIA LOAN OFFICE,
835 Broadway, corner 9th, Oakland.

DON'T borrow on salary until you see me. F. A. Newton, 613 Union Savings Bldg.

MONEY loaned salaried people, women keeping house and others, upon their own names, without security; cheapest rates, easiest payment; offices in sixty principal cities; save yourself money by getting our terms first. "Tolman's," 460 12th st., room 9, Oakland; Phelan Bldg., room 949, San Francisco.

SALARY AND FURNITURE LOANS

Our Salary Loan Department makes loans to those holding steady positions without other security, in amounts from $10 to $50 and unbeknown to employer. Our Furniture Loan Department makes loans from $10 up on furniture, pianos, etc.

Lowest rates and quickest service. See us and be convinced; 1000 customers wanted; absolute privacy.

Investigate our easy payment plan.

THE PACIFIC LOAN CO.,
Room 306, Bacon Bldg., Oakland.
Phone Oakland 4559.

Street Car Employes,
Railroad Employes,
All Salaried Employes,
Can obtain Loans in strictest Confidence at
OAKLAND DISCOUNT CO.,
1128 Broadway,
Room 24.

TO $100, cheapest rates, salary or chattel. D. D. Drake, 1225 Broadway, rm. 18.

MONEY TO LOAN
(Continued)

SALARY loans to R. R., O. T., city and all skilled labor permanently employed one year or over half rates; bring in credentials; no publicity or delays; we live up to our name. Golden Rule, 276 Bacon Bldg.

FURS

NATURAL SEAL COATS, mink coats trimmed with ermine, ermine neckpieces, moll stoles, red, white, fox, black, blue, wolf goods, black goods $6 to $12; low rent make low prices on our goods; furs remodeled, dyed, cleaned and mounted; low prices. S. Anderson, 587 33d; phone Piedmont 5269.

NATURAL furs, black, brown, gray, white, ermine neckpieces in 6 styles, $10 up; old furs remodeled, redyed, cleaned, mounted. Seattle Fur Co., 2033 San Pablo ave.; phone Oakland 9334.

NOTARY PUBLIC

AA—V. D. STUART, notary public; money to loan. Tribune office, 8th and Franklin; phone Oakland 528.

HENRY KROECKEL, Notary Public, 460 12th st., at Broadway; phone Oakland 1103; residence, Piedmont 6257.

DRESS SUITS

TUXEDO and Prince Albert suits rented; tailor made. Selix, 54 Mason st., near Market, San Francisco.

LEGAL NOTICES.

NOTICE OF SALE OF REAL ESTATE.

In the Superior Court of the State of California, in and for the County of Alameda.

In the matter of the estate of J. C. Westphal, sometimes known as John C. Westphal, deceased.

No. 16225. Dept. No. 4.

Notice of sale of real estate.

Notice is hereby given that in pursuance of an order of the Superior Court of the State of California, in and for the County of Alameda, made on the 4th day of November, A. D. 1912, in the matter of the estate of J. C. Westphal, sometimes known as John C. Westphal, deceased, the undersigned, the executors of the last will and testament of said deceased, will sell at private sale in one parcel and for cash, lawful money of the United States, to the highest bidder, on or after the 23d day of November, A. D. 1912, and subject to the confirmation by such Superior Court, all the right, title and interest of said J. C. Westphal, sometimes known as John C. Westphal, deceased, at the time of his death, and all the right, title and interest that the estate of said deceased has by operation of law, or otherwise, acquired other than or in addition to that of said J. C. Westphal, sometimes known as John C. Westphal, deceased, at the time of his death in and to the following described real estate:

All that certain lot, piece and parcel of land situate, lying and being in the City of Oakland, County of Alameda, State of California, and more particularly described as follows, to wit:

Commencing at the point of intersection where the northerly line of First street intersects with the westerly line of Clay street, and running thence in a northerly direction along said westerly line of Clay street two hundred (200) feet, to a point where the said westerly line of Clay street intersects with the southerly line of Second street; and running thence in a westerly direction along said southerly line of Second street one hundred fifty (150) feet; thence at right angles in a southerly direction and parallel with Clay street two hundred (200) feet, to a point in the northerly line of First street; and thence in an easterly direction along said northerly line of First street one hundred fifty (150) feet to the point of commencement.

Being Lots Numbers Twelve (12), Thirteen (13), Fourteen (14), Fifteen (15), Sixteen (16), Seventeen (17), Eighteen (18), Nineteen (19), Twenty (20), Twenty-one (21), Twenty-two (22), Twenty-three (23), Twenty-four (24) and Twenty-five (25), in Block Number Four (4), as per Kellersberger's Map of the City of Oakland, on file and of record in the office of the County Recorder of said Alameda County.

Terms and conditions of sale:

Cash, gold coin of the United States of America; ten per cent (10%) of the purchase money to be paid on the day of the sale, the balance to be paid on the confirmation of the sale by the said Superior Court; all bids or offers for the purchase of the said property must be in writing, and may be left at the office of W. H. L. Hynes, Attorney-at-Law, in the District Attorney's office in the Alameda County Court House in the City of Oakland, California, or may be delivered to the said Executors personally at the office of J. C. Westphal & Sons, on Clay street, between First and Second streets, in the City of Oakland, California, or may be filed in the office of the Clerk of the above named County, at any time after the first publication of this notice, and before the sale.

Dated at Oakland, California, November 4, A. D. 1912.

THEODORE WESTPHAL,
WILLIAM WESTPHAL,
Executors of the estate of J. C. Westphal, sometimes known as John C. Westphal, deceased.

W. H. L. HYNES, Attorney for said Executors.

WEATHER FORECAST

Oakland and vicinity: Rain tonight and Saturday; moderate southwest winds.

Santa Clara and San Joaquin valleys—Cloudy and probably rain tonight and rain Saturday; light and southwest winds.

Sacramento valley—Rain tonight and Saturday; moderate south wind.

UPWARD TWIST IS GIVEN WHEAT

The Fear of Complications in Europe Has Healthy Effect.

CHICAGO, Nov. 8.—Fear of complications between Servia and Austria gave wheat today an upward twist. The opening was ⅛@¼c higher. December started at 89⅛ to 89¼c, a gain of ⅛ to ⅜c, and rose to 89⅜c.

Wheat—December, 89½c; May, 94⅝c@94¾c; July, 90⅛c.

Smallness of receipts made corn firm, notwithstanding the government report was expected to prove bearish. December opened unchanged to a shade off at 50c to 50@50⅛c and advanced to 50⅜c.

Later, however, a sharp decline occurred as a result of local selling due to fine weather. The close was steady, with December half off at 49¾@49⅝c.

Oats trailed upward after other grain. December started the same as last night at 31¼ and advanced to 31⅜c.

Corn—December, 49⅝@49¾c; May, 49½c; July, 49⅝c.

Oats—December, 31⅜c; May, 32⅝@32¾c; July, 32⅜c.

Pork—January, $18.42½c; May, $18.05.

Lard—December, $10.60; January, $10.50; May, $10.20.

Short ribs—November, $10.40; January, $9.95; May, $9.75.

CHICAGO, Nov. 8.—Cash corn: No. 2, 57@57½c; No. 2 white, 59c; No. 2 yellow, 58@60c; No. 3, 56½@57½c; No. 3, white, 58½@59c; No. 3 yellow, 57½@60c; No. 4 old, 55@56½c; new, 51½@52c; No. 4 white, 56@56½c; No. 4 yellow, old, 56½@58¼c; new, 52½@53½c.

Rye—No. 2, 69@67c.

Timothy—$2@3.85.

Barley—48@72c.

Clover—$13@18.

NOVEMBER CROP REPORT ISSUED

The Department of Agriculture Announces Month's Output.

WASHINGTON, Nov. 8.—The November crop report of the Department of Agriculture announces:

Corn—Production, 3,169,137,000 bushels; acreage yield, 25.3 per cent; November average farm price, 58.4 cents; quality, 101.1 per cent; 1911 corn on farms, November 1, 64,764,000 bushels.

Buckwheat—Production, 19,124,000; acre yield, 22.9; farm price, 65; quality, 100.9.

Production, 414,289,000; acre yield, 112.3; farm price, 45.5; quality, 102.4.

Flax—Production, 29,755,000; acre yield, 9.9; farm price, 133.4; quality, 101.2.

Tobacco—Production, 939,437,000 pounds; acre yield, 803.4; quality, 115.5.

Apples—Production, 60.9 per cent of full crop; quality, 83.05.

Wheat—Farm price, 83.8; weight per measured bushel, 5.2.

Oats—Farm price, 33.6; weight, 33.0.

Barley—Farm price, 52.8; weight, 46.8.

Rye—Farm price, 68.8.

Hay—Farm price, 11.80.

MINING STOCKS
Furnished by Zadig & Co., Stock Brokers, 324 Bush St., S. F.

CLOSING QUOTATIONS.

	Bid.	Ask.		Bid.	Ask.
COMSTOCK.					
Ophir	51	52	Confidence	40	43
Mexican	1.80	1.95	Sierra Nev	32	33
Gould & C	..	02	Bullion	..	04
Best & B	05	06	Exchequer	..	04
Con Va	33	35	Seg Belch	11	12
Chollar	02	03	Union	43	45
Potosi	..	05	Overman	..	40
Hale & Nor	12	..	Caledonia	..	1.12
Yellow J	40	..	Chal Con	..	03
Con Imp	02	03	Occidental	70	..
Alpha	..	02	Andes	..	04
Belcher	25	..	Scorpion	09	10
TONOPAH.					
Tono of Nev	6.37½	..	J Butler	..	70
Tono Ex	2.57	..	Mizpah Ex	60	..
Macnamara	..	22	Cash Boy	..	09
Midway	45	..	Ton Merg	05	06
Belmont	9.00	..	Mon Pitts Ex	27	..
N Star	35	36	Gip Queen	07	..
W End	1.62½	..	Gt Western	..	03
Rescue Con	18	..			
GOLDFIELD.					
Gold Con	..	2.50	Florence	..	80
Sand Kend	02	..	Diam B B	04	..
Jumbo Ex	30	33	Comb Frac	11	12
Booth	05	..	Port Gold	..	02
Blue Bull	07	..	Cracker J	..	01
Sil Pick Con	07	..	Red Hills	01	02
Blue Bell	..	02	Yellow Tiger	02	..
C O D	..	08	Grandma	..	$2
Oro	03	04	Merger M	31	..
Atlanta	18	19	Dia Fld Daisy	..	06
Gt Bend	02	..	Vernal	..	10
CALIFORNIA.					
Central E	24	..			
BULLFROG.					
Mayflow Con	..	02			
MANHATTAN.					
Man Con	14	..	Mn Hill Con	..	02
Gold Wedge	09	..	Man Big F	42	..
Man Dexter	03	..	Dex Wh Caps	10	..
Mustang M	..	03	Morn Glory	..	04
OTHER DISTRICTS.					
Round M	30	..	Pitts S P	88	90
Nev Hills	..	1.50			

SALES.

1000 Midway	45	100 Ophir	52
2000 N Star	35	2000 Best & B	06
1000 Rescue	18	200 S Nev	33
500 Ton Merg	05	500 S Nev	32
500 Fraction	12	400 Seg Belch	11
00 Atlanta	19	500 Union	45

SAN FRANCISCO STOCK EXCHANGE—OIL

CLOSING QUOTATIONS.

	Bid.	Ask.		Bid.	Ask.
Assoc	..	46.00	Pacific C	..	55
Caribou	90	1.25	Paraffine	85	..
Claremont	..	65	Palmer	10	..
Coal Cent	26	..	Republic	20	..
Cint Moh	75	1.00	Sauer D	1.55	..
De Luxe	70	..	Silver Tip	50	..
Empire	75	..	S W & B	15	25
Home	..	35	Sunset Mon	..	1.10
Ill Crude	..	20	Turner	90	..
Marl 30	20	..	W Soast pf	75.00	..
McKittrick	09	..	W K Oil	1.85	2.00
Monte C	..	1.25			

LOS ANGELES OIL EXCHANGE.

(Furnished by F. F. Hutton & Co.)

	Bid.	Ask.		Bid.	Ask.
Amal	84.62	85.00	Jade	06½	..
A Crude	..	30	Mex Pt Pf	99.50	101.50
Am Pt Pr	70.00	75.00	Olinda L	38	42
Assoc Oil	45.00	46.00	Cfcu Oil	22	..
Cal Mid	13	15½	Rice R	..	1.10
Central	1.00	1.20	Traders	68	70
Columbia	1.17½	1.30	Union	98½	99
Continental	..	25	Union Prd	98.00	99.00
Enos	04¼	10	Utd Pet	98.00	99.00
Maricld	29	35	W Union	70.00	100.00
Fullerton	2.35	4.75	United	33	36½
Globe	..	06	Nat Pet	03¼	03⅝

MONEY AND EXCHANGE.

NEW YORK, Nov. 8.—Money on call firm; 5@6 per cent; ruling rate, 5½; closing bid, 5¾; offered at 6 per cent.

Time loans, steady; 60 days, 6 per cent; 90 days, 5¾ per cent; 6 months, 5½.

NEW YORK, Nov. 8.—Close: Prime mercantile paper, 6 per cent.

Sterling exchange, steady, with actual business in bankers' bills at $4.81¼@4.81¾ for 60-day bills and at $4.8550 for demand.

Commercial bills—$4.81.

Mexican dollars—48¾c.

Government bonds, steady; railroad bonds, easy.

TOO LATE TO CLASSIFY

ELEGANT modern, sunny, upper corner flat 6 rooms and bath; 9 blocks to City Hall; very reasonable. 1045 14th st., cor. Linden.

NOW is the time to have your roof repaired and gutter cleaned cheap. Phone Piedmont 817, or Box 8394, Tribune.

BOY wanted with wheel to work in drug store. Apply 1158 7th st.

LONDON PRICE LIST IS LOWER

United States Railroad Stocks Among Heaviest Issues in Securities.

NEW YORK, Nov. 8.—The reactionary trend of the market yesterday became more pronounced today on mixed selling of long and short stocks. Bearish sentiment was intensified by rumors of an extra session of Congress and cables from abroad suggested further uneasiness at leading centers. London list of prices for American securities was decidedly lower. The heaviest issues here include Louisville & Nashville, Canadian Pacific, Union Pacific, Reading, Amalgamated and Steel. In fact, all stocks of speculative tendency were under pressure.

Beet sugar held its place as weakest of the specialties and Tobacco also fell abruptly.

Dullness prevailed at midday and the market rallied slightly. The report of the copper producers showing a large gain in supplies for October was without marked effect on these metal issues.

The closing was irregular. The market made further recovery in the final hour, high money being partly offset by the favorable crop report, which was especially beneficial to the grangers.

Reports of keen demand by Minneapolis millers caused an additional upturn, but nearly all the gain disappeared when urgent shorts had been supplied. The close was nervous, with December ⅜@½c net higher at 89@89⅛c.

Irregular advances occurred in the afternoon on reduced dealings, but few stocks got back to yesterday's closing. Chino issues reached record figures, the bonds fetching 200.

Bonds were easy.

SAN FRANCISCO STOCK AND BOND EXCHANGE
J. C. Wilson & Co., Stockbrokers.

MISCELLANEOUS BONDS.	Bid.	Asked.
Associated Oil Co 5s	100	101¼
Bay Counties Power Co 5s	101½	102
Cal Central Gas & Elec 5s	..	103½
Cal Gas & Elec Unif 5s	95	95½
City Electric Co 5s	..	89
Gt Western Power Co 5s	87½	87⅝
Los Angeles Elec Co 5s	..	101
Natomas Consol of Cal 6s	94¼	..
Oakland Transit Co 5s	102¾	103½
Oakland Transit Con 5s	..	103
Oakland Traction Con 5s	97½	98½
Oakland Traction Co 5s	91¼	91¾
Pacific Gas & Elec Co 5s	90⅝	..
Pacific Electric Ry Co 5s	104	105
Pacific Light & Power Co 5s	..	97
Pacific Tel & Tel Co 5s	99⅜	99⅝
Peoples Water Co 5s	81¼	81⅞
San Joaquin L and P 5s	99¾	100
S F, Napa & Calistoga Ry 6s	102¼	..
Santa Barbara Gas & Elec 6s	102	..
S P RR Co 1st Ref 4s	93⅝	93¾
S V Water Co Gen Mtg 4s	92⅞	..
United RR of S F 4s	66½	..
WATER STOCKS.		
Peoples Water Co (Pfd)	50½	..
Spring Valley Water Co	62	..
GAS AND ELECTRIC STOCKS.		
N Cal Power Co Con	38½	40
Oro Electric Corp (Pfd)	74	75½
Pacific Lighting Corp (Pfd)	..	83
INSURANCE STOCKS.		
Firemans Fund	231	..
BANK STOCKS.		
Anglo & L P Nat Bank	150	..
First Nat Bank, N A	232	239
POWDER STOCKS.		
Giant Con Co	105	..
SUGAR STOCKS.		
Hawaiian Com & Sugar Co	39	..
Hawaiian Sugar Co	39½	..
Onomea Sugar Co	36½	..
Paauhau S P Co	21	..
OIL STOCKS.		
Associated Oil Co	45⅝	..
MISCELLANEOUS STOCKS.		
Alaska Packers Association	90⅝	..
Pacific Coast Borax Co (Pfd)	166¼	..

MORNING SALES.

6000 Pac Gas and Elec 5s	90⅝
20000 U RR 4s	66⅝
1000 Oakland Tran Co 5s	91½
2000 Gt Western Power 5s	87½
7000 S P Ref 4s	93⅝
200 Alaska	90½
25 Associated Oil Co	45½
25 Onomea	37
127 Pacific Tele Pfd	100¼

AFTERNOON SALES—NOV. 8.

4000 Pacific Electric Ry Co 5s	104
5000 Pacific Tel & Tel Co 5s	99½
5000 Peoples Water Co 5s	81⅝
5000 Sacramento Elec Gas & Ry 5s	103½
5000 S P RR Co 1st Ref 4s	93¾
3000 S V Water Co Gen Mtg 4s	93
1000 United RR of S F 4s	66⅝
4000 Key Route 5s	108
8 Peoples Water Co Pfd	50
40 Onomea Sugar Co	36⅝
25 Paauhau S P Co	21
20 Amalgamated Oil Co	85
17 Associated Oil Co	45⅝

STOCK OF COPPER ON HAND.

NEW YORK, Nov. 8.—The statement of the Copper Producers Association for November shows an increase in stocks on hand of 13,-679,377 pounds, compared with the previous month.

Production for the month was 145,405,453, an increase of 50,315,634; domestic deliveries, 84,-104,734, an increase of 20,643,824; foreign deliveries, 47,621,342, a decrease of 12,643,454, and total deliveries, 131,726,076, an increase of 8,000,470.

Music Bound at THE TRIBUNE office.

Always AT YOUR Disposal

The Finest Equipped Printing Plant on the Coast . . . .

Any Sized Job, big or small—all receive the same uniform attention and PRICES RIGHT

Use the Phone and our solicitor will call and see you . . : .

TRIBUNE
JOB PRINTING DEPT.
8th and Franklin

COAL CARGO COMES FROM ANTIPODES

Windjammer Makes a Quick Trip Here From City of Newcastle.

Favored by winds and seas, the four-masted schooner Alumna of Hind Rolph & Co. arrived here late yesterday after a passage of 60 days from Newcastle, New South Wales. The windjammer brought several thousand tons of coal, 500 tons of which are being discharged at the Oakland Dock and Warehouse Company's wharves and the remainder is to be discharged at the Pacific Fuel company's bunkers. According to the log of the vessel, strong gales were in evidence during most of the passage, while heavy rains were also continually washing the decks. The gales blew favorably for the progress of the vessel, and the passage is considered remarkably good speed. The Alumna is in charge of Captain Olsen.

After laying in idleness for the past few months at the Pacific shipyards, the steam schooner Eureka was shifted to the flats off the United Engineering Works by tugs of the Oakland Launch and Tugboat Company. As soon as the United yards are cleared of the present work the craft will undergo a thorough overhauling. It is expected that it will not be ready for service before the middle of next year.

A heavy fog which hung over the waterfront during the early morning hours resulted in a general tying up of all shipping. A number of collisions were narrowly averted, but no damage was reported. Owing to the heaviness of the mist it was necessary for the ferry steamers and other craft operating on the bay to proceed at half speed. This resulted in the passenger schedules being somewhat delayed for some few trips, but with the lifting of the fog shortly after 8 o'clock the vessels continued on their regular schedules.

Four days from the Columbia river, the steam schooner Jim Butler, Captain Hutton, arrived here this morning. The craft is in the inner harbor discharging a lumber cargo.

Vessels at Long Wharf today included the steamer Homer and steam schooners Arctic and Helen P. Drew, and the barge Wallacut.

GRAIN AND PRODUCE MARKET

CHICAGO, Nov. 8.—Closing quotations:

Option—	Open.	High.	Low.	Close.
WHEAT—PER BUSHEL.				
December	.89⅛	.89⅜	.88⅞	.89
May	.94⅞	.95⅛	.94⅝	.94⅞
July	.90⅞	.91⅛	.90⅝	.90⅞
CORN—PER BUSHEL.				
December	.50⅛	.50⅜	.49⅝	.49½
November	....	....	....	.53
May	.49⅛	.49⅜	.48⅞	.49¼
July	.49⅛	.49⅞	.49⅜	.49⅝
OATS—PER BUSHEL.				
December	.31¼	.31⅜	.31¼	.31¼
May	.32⅝	.33⅛	.32⅝	.32⅞
July	.32⅝	.33	.32⅝	.32⅞
PORK—PER BARREL.				
January	18.80	18.80	18.35	18.42
May	18.20	18.25	18.00	18.05
December	....	10.72	10.5	10.45
LARD—PER BARREL.				
January	10.60	10.62	10.45	10.50
May	10.27	10.32	10.17	10.20
December	10.70	1072	10.60	10.60
SHORT RIBS—PER 100 LBS.				
January	10.05	10.07	9.93	9.93
May	9.87	9.87	9.75	9.75

BUTTER, EGGS, CHEESE

SAN FRANCISCO, Nov. 8.—Butter—Fancy creamery, 3c; seconds, 32c.

Eggs—Store, 44½c; fancy ranch, 52c.

Cheese—New, 16@18½c; Young Americas, 17@18½c.

CHICAGO, Nov. 8.—Butter—Steady. Creameries, 28@32½c; dairies, 25@30c.

Eggs—Steady. Receipts, 2892 cases; at mark, cases included, 20@21c; ordinary firsts, 23c; firsts, 26c.

Cheese—Steady. Daisies, 17@17¾c; Twins, 16⅝@17c; Young Americas, 16⅞@17c; Long Horns, 16⅞@17c.

NEW YORK, Nov. 8.—Butter—Firm. Creamery, held seconds, 27½@29c.

Cheese—Unchanged.

Eggs—Steady.

CHICAGO LIVE STOCK

CHICAGO, Nov. 8.—Cattle—Receipts, 3000; market slow and steady. Beeves, $5.80@10.65; Texas steers, $4.35@5.65; western steers, $5.50@9.20; stockers and feeders, $4.15@7.15; cows and heifers, $2.75@7.40; calves, $6.50@10.75.

Hogs—Receipts, 15,000; market slow, generally 5c higher; light, $7.55@8.20; mixed, $7.10@8.30; heavy, $7.85@8.30; rough, $7.55@7.75; pigs, $5@7.10; bulk of sales, $7.90@8.20.

Sheep—Receipts, 12,000; market steady. Native, $3.50@4.60; western, $3.60@4.50; yearlings, $4.70@5.85; lambs, native, $5.50@7.50; western, $5.65@7.40.

WOOL MARKET

ST. LOUIS, Nov. 8.—Wool—Territory and western mediums, 21@25c; fine mediums, 18@20c; fine, 13@17c.

SILVER

NEW YORK, Nov. 8.—Bar silver, 62⅝c.

NEW YORK STOCK LIST

The following quotations of prices of stocks in the New York Stock Exchange are from J. C. Wilson, member of the New York Stock Exchange, with offices in the Mills building, Montgomery and Bush streets, San Francisco.

Sales	Stocks	High.	Low.	Bid.	Ask.
......	Am Agriculture	..	..	57½	58
......	Do pfd	..	..	99	100¼
500	Allis Chalmers	..	..	3	3¼
......	Do pfd	..	..	9	10
5000	Amal Copper	86	84¾	85⅞	86⅛
5000	Am Beet Sugar	59¾	57⅞	58	58½
......	Do pfd	..	..	96	98
9200	Am Can Co	43	41½	42	42¼
400	Do pfd	122⅞	122½	122	123
700	Am Car & F Co	60¾	59⅞	60¼	60¾
......	Do pfd	..	..	119	119⅞
3700	Am Cotton Oil	55	54	54¾	55
200	Do pfd	98	98	97¼	99
200	Am Hide & L	..	..	5⅞	6¼
......	Do pfd	..	..	29	30
......	Am Ice Securities	..	..	25	25¼
1500	Am Linseed	16	15¾	16	16¼
......	Do pfd	..	..	39	39¾
1700	Am Locomotive	42⅝	44¼	44½	45
......	Do pfd	..	..	106	107½
3300	Am Smel & R C	83¾	82⅝	83	83⅛
......	Do pfd	..	..	107⅞	108
200	Am Snuff	194	194	194	196
......	Do pfd	..	..	104	105
100	Am Sugar	122⅞	122⅞	122½	123
......	Do pfd	..	..	120	123
700	Am Steel Found	42⅝	41½	41¾	42
1000	Am Tel & T Co	143⅞	143	143¼	143¾
1100	Am Tobacco	274¼	272	274½	275
100	Do pfd new	105	105	104¼	105
......	Am Woolen	..	..	22	24½
200	Do pfd	85¼	85	84¼	85½
4800	Anaconda	44⅞	43¾	44⅝	44¾
800	Atlantic C Line	139½	138¾	138¾	139¼
6700	A T & Santa Fe	107⅜	106½	107⅛	106⅞
500	Do pfd	102¼	101⅞	101½	102⅛
400	Bethlehem Steel	45	44¾	44¾	45¾
......	Do pfd	..	..	73	75¼
1400	Balt & Ohio	107½	107	107	107¼
100	Do pfd	86⅛	86⅛	86	87
1000	B R T	90⅜	90	90	90¼
5100	Canadian Pacific	265	263¾	264	264¼
1900	C & O	82⅝	82	82⅛	82¾
......	C & A	..	..	18½	22
......	Do pfd	..	..	35	40
100	C & G W	..	..	16⅛	16¼
200	Do pfd	..	..	36⅞	37½
300	C & N W	141	140¾	140¾	141
......	Do pfd	..	..	181	190
11800	Cal Petroleum	67⅜	66	66⅞	67
500	Do pfd	91⅜	91⅛	91⅛	91¾
......	Goodrich	78	78	..	..
200	Do pfd	107⅞	107¼	..	..
20200	C M & St P	117¼	115⅜	116⅛	116⅜
......	Do pfd	..	..	142¼	144
200	Central Leather	32	31½	31⅞	32
......	Do pfd	..	..	94½	99¾
......	Central of N J	..	..	365	380
27400	Chino Copper	50⅞	47⅞	50	50⅞
500	Colo Fuel & I	37¾	37¼	37⅛	37⅞
......	Colo Southern	..	..	39	41
......	Do 1st pfd	..	..	71	75
......	Do 2d pfd	..	..	60½	70
1000	Con Gas	145¼	145	145	145⅜
1900	Corn Products	17½	17	17⅜	17⅝
100	Do pfd	..	..	83	84
500	Del & Hudson	168½	167	168¼	170
......	D L & W	..	..	540	550
......	D & R G	..	..	22	22¼
300	Do pfd	..	..	40⅝	41¼
1100	Distill Securities	28	27½	27⅞	28
200	Enamel & S	22¼	22⅞	22½	22⅝
......	Do pfd	..	..	91	93½
4100	Erie	35⅜	34½	35	35¼
200	Do 1st pfd	52⅝	52⅛	52⅝	52⅞
......	Do 2d pfd	..	..	43	44½
2500	Woolworth & Co	115⅞	114½	115	115⅞
300	Do pfd	115¾	115	114½	..
400	General Electric	183¼	183	182	183
500	Gt Northern Ore	48¼	47½	47½	48
4000	Gt Northern pfd	140⅞	139¾	140¼	140⅝
1200	Goldfield Con	2⅝	2½	2½	2⅝
300	Illinois Central	129	128¼	128¼	129⅞
800	Interboro Met	20⅝	20¼	20⅝	20¾
2200	Do pfd	66¼	65¼	65½	66
100	Internat Harv	121⅝	121⅝	121½	122¼
100	Do pfd	118⅜	118⅜	117	119⅜
......	Internat Paper	..	..	16	16⅜
......	Do pfd	..	..	56½	57½
......	Internat Pump	..	..	24	25
......	Do pfd	..	..	78½	80½
......	Iowa Central	..	..	11	13
......	Do pfd	..	..	26	28
......	K C Southern	..	..	29	29
......	Do pfd	..	..	62	63
12100	Lehigh Valley	175⅜	174⅜	175¼	175½
400	Ligget & Meyers	215⅞	214¼	215¼	216
......	Do pfd	..	..	115	117
1000	L & N	150⅝	148½	148	148⅝
......	Loose Wiles Co	..	..	43⅞	44
700	Studebaker	42	42½	42½	43
......	Do pfd	..	..	95	96
......	Mackay	..	..	84½	85½
......	Do pfd	..	..	68	68½
100	Mexican Central	26¼	26¼	26¼	27
3800	Mexican Petrol	85½	84¾	85	85⅝
3000	Miami Copper	29⅝	29⅛	28⅞	29¼
......	Minn & St L	..	..	25¾	26¼
......	Do 1st pfd	..	..	49	50
700	M StP & S S M	143⅝	142⅝	142½	143½
......	Do pfd	..	..	149	153
1000	M K & Texas	29	29	28⅞	29
100	Do pfd	..	..	63	64
12100	Missouri Pacific	46¼	44⅞	45⅝	45⅞
1100	National Lead	64	63½	63⅝	64
200	Do pfd	110	109⅝	110	110½
900	National Biscuit	133⅝	131½	130	131½
......	Do pfd	..	..	124	124½
7500	Nevada Con	23⅝	22⅝	23¼	23⅜
200	N Y Air Brake	81	80	80	81
1900	N Y Central	117	116⅝	116⅝	117
......	N Y C & St L	..	..	56	59½
......	Do 1st pfd	..	..	102¼	108
......	Do 2d pfd	..	..	86	90
......	N Y Ont & W	..	..	34	36
300	Norfolk & West	115⅜	115⅛	115	115¼
......	North American	83⅞	83¾	83⅞	84½
8200	Northern Pacific	127¼	126⅛	126⅝	126⅞
......	Omaha	..	..	132	138
......	Do pfd	..	..	150	160
200	P Lorillard Co	208	206	205	207⅞
......	Do pfd	..	..	116¼	116⅝
......	Pacific Mail	..	..	32½	34
500	Pacific Tel & T	50⅞	49⅝	50	50½
200	Do pfd	101	101	100	102
1000	Penn R R Co	123⅝	123⅛	123⅜	123¾
600	Peoples Gas	118	117	117¼	118¼
600	Pittsburg Coal	24⅝	23⅝	24	24⅝
200	Do pfd	93½	93	92¼	93
......	P C C & St L	..	..	100	100
......	Do pfd	..	..	110	120
400	Press Steel Car	35½	38	38	38½
......	Do pfd	..	..	101	102
......	Ry Steel Spg Co	..	..	37	37½
......	Do pfd	..	..	100	102
8700	Ray Con	22⅝	22	22¼	22⅝
88300	Reading	174½	172⅝	172⅞	173
......	Do 1st pfd	..	..	89	90
100	Do 2d pfd	..	..	96	97
1400	Republic S & I	32	31½	31½	32
900	Do pfd	93	92½	92½	93
1000	Rock Island Co	27	26⅝	26½	26⅞
600	Do pfd	51	50	50	50⅝
1000	Sears Roebuck	221	218	218⅝	220
......	Do pfd	..	..	122	123½
......	Sloss S S & I Co	..	..	54	57
......	Do pfd	..	..	95	100
......	StL & SF 1 pfd	..	..	61	65
200	Do 2d pfd	36	35½	35¼	36½
100	St L & S W	30½	30½	30⅝	40¼
......	Do pfd	..	..	76	78½
4300	Southern Pacific	112½	111¼	111⅝	112
2700	Southern Ry	30½	29⅝	30	30¼
800	Do pfd	82½	82	82¼	82⅝
2100	Tenn Copper	43½	42½	42¾	43
200	Texas Pacific	25⅝	25½	25¾	26
......	Texas Oil	..	..	122	122½
800	Third Avenue	30	38	38⅝	39
500	Tol St L & W	14½	13¼	13	13½
......	Do pfd	..	..	30	33
......	Twin City R T	..	..	104½	107
200	Underwood	109	109	108	109
......	Do pfd	..	..	112	114
300	Union Bag & P	13	12⅝	12⅝	12¾
......	Do pfd	..	..	58	59¼
40500	Union Pacific	174⅝	173⅝	174	174½
200	Do pfd	..	..	91	91⅝
200	Un R R of S F	38	38	37½	38
700	Do pfd	67½	66	67	68
......	U S Cast Iron P	..	..	19	20
......	Do pfd	..	..	61½	63
......	U S Realty	..	..	81½	83
600	U S Rubber	52	51½	52	52⅝
200	Do 1st pfd	108	108	107¾	108
......	Do 2d pfd	..	..	77	80
40700	U S Steel Cor	77⅝	76½	76⅝	77
1000	Do pfd	113½	112⅝	112¾	113½
2700	Utah Copper	65½	63⅝	65	65¼
300	Va Car Chem Co	..	..	46	47
......	Do pfd	..	..	115½	116⅝
......	Wabash	..	..	4⅝	4¾
......	Do pfd	..	..	15½	15½
300	West Maryland	..	..	56	56½
200	Western Union	79	78⅝	79	79⅝
600	Westinghouse	84	82½	82¾	83½
200	W & L E	9	9	9	9¼
......	Do 1st pfd	..	..	28¼	30
100	Do 2d pfd	..	..	14	15
......	Wisconsin Cen	..	..	52½	55
[illegible]	[illegible]				
5800	Inspiration Cop	21	19⅝	20⅝	20⅝

548300 Total shares sold. Bonds, $1,790,500.

Call loans—Opening, 5¾ per cent high, 6 per cent; low, 5 per cent; last loan, 5½ per cent; ruling rate, 5¾ per cent; closed at 5½ per cent.

BOND LIST.

	Bid.	Ask.		Bid.	Ask.
At Gen 4s	97⅞	99	Allis C 5s	62	63½
At Con 4s	108¾	109¼	Wab 1st 4s	66⅞	67⅛
B & O 4s	97⅜	95⅝	West Pa 5s	93¾	94½
B R T 4s	90⅛	90⅝	Jap 4s	83	85
Col Ind 5s	83	85	Jap 1st 4½s	91	92
US Rlty 5s	88⅞	90	Jap 2d 4½s	94	94½
R I 1/Col 4s	68½	68½	S P Con 4s	83	83¾
S P Ref 4s	93⅝	93⅞	D & R G 5s	93⅜	93½
S P Col 4s	89	90	Armour 4½s	91⅛	91½
UP 1st 4s	99⅞	100½	US Reg 2s	101	101½
UP Con 4s	103	103¼	US Coupon	..	..
US Stl 5s	101⅞	102	US Reg 3s	102½	103
[illegible] 4s	[illegible]	[illegible]	US Coupon	..	..
[illegible]			[illegible]		
Am Tob 4s	95½	..	US Coupon	..	..
Am Tob 6s	119½	..	Panama 2s	101	101½
Chinese 5s	119	..	Panama 3s	101⅝	102½

NEW YORK METAL MARKET

NEW YORK, Nov. 8.—Copper—Steady. November, 17@17.27c; December, 17.25c; January, 17.62@17.75c; electrolytic, 17.62@17.87c; lake, 17.62@17.87; casting, 17.25@17.37c.

Tin—Dull. Spot, 49.95@50.35c; November, 49.95@50.20c; December, 49.95@50.35c.

Lead—Quiet, 4.70@4.80.

Spelter—Quiet, 7.35@7.45c.

Antimony—Steady. Cookson's, 10.30c.

Iron—Firm and unchanged.

J. C. WILSON & CO.
MEMBERS
NEW YORK STOCK EXCHANGE
NEW YORK COTTON EXCHANGE
CHICAGO BOARD OF TRADE
THE STOCK & BOND EXCHANGE, SAN FRANCISCO.
Main Office: Mills Bldg., San Francisco, Cal. Branch Offices: Los Angeles, San Diego, Coronado Beach; Portland, Ore.; Seattle, Wash.; Vancouver, B. C.

COTTON GINNING REPORT IS MADE

8,849,898 Bales of the 1912 Growth Included in Statement.

WASHINGTON, Nov. 8.—The census bureau reported today that 8,849,898 bales of cotton of the growth of 1912 had been ginned prior to November 1.

Round bales included 55,811, sea island, 23,-653 bales.

Ginning by states:

Alabama, 809,731; Arkansas, 439,012; Florida, 524,852; Georgia, 1,110,913; Louisiana, 261,683; Mississippi, 511,255; North Carolina, 540,000; Oklahoma, 503,308; South Carolina, 732,486; Tennessee, 118,459; Texas, 3,699,124; other states, 42,274.

Ginning of sea island cotton by states:

Florida, 111,065; Georgia, 16,240; South Carolina, 1344.

NEW YORK, Nov. 8.—Cotton—Spot closed steady; middling uplands, 12.20c; do gulf, 12.45. Sales, 150 bales.

FUTURES.

The quotations today were as follows:

Option—	Open.	High.	Low.	Close.
January	11.68	12.00	11.68	11.93@11.94
February	12.00	12.00	12.00	12.02@12.04
March	1192	12.25	11.93	12.13@12.15
May	12.00	12.29	11.99	12.18@12.19
June	.....	.....	.....	12.19@12.21
July	1204	12.34	12.04	12.21@12.23
August	11.95	12.17	11.95	12.10@12.12
September	11.80	11.90	11.80	11.80@1.85
October	11.55	11.69	11.51	11.58@11.57
November	.....	.....	.....	11.60@11.62
December	153	11.92	11.53	11.82@11.84

Market closed steady. Spots, 20 points up. Middling uplands, 12.20c.

SAN FRANCISCO GRAIN MARKET

SAN FRANCISCO, Nov. 8.—Wheat—Steady; no trading; cash, $1.55@1.57½.

Barley—Steady. December, $1.45⅝c; May, $1.49½; cash, $1.50.

Corn—Steady. Western states yellow, not quoted.

SUGAR MARKET

NEW YORK, Nov. 8.—Sugar—Steady; Muscovado, 89 test, 3.38c; centrifugal, 96 test, 4.05c; molasses, 89 test, 3.30c; refined, steady.

Marriages, Births, Deaths.

MARRIAGE LICENSES.

The following marriage licenses have been issued:

ANDERSON-GATES—Victor A. Anderson, 29, and Lotus E. Gates, 20, both of Oakland.

CLAWSON-GLUSING—Claud B. Clawson, 23, and Francis L. Glusing, 19, both of Germantown, Glenn county.

COVELL-TOBIAS—Lyman Covell, 22, and Genevieve Tobias, 23, both of San Francisco.

ERICKSON-ARMSTRONG—Leroy E. Erickson, 22, and Vivian P. Armstrong, 19, both of Oakland.

FLEMMING-JEPPESON—James Flemming, 37, San Francisco, and Anna M. Jeppesen, 25, Oakland.

MAYNARD-REEF—Roy Maynard, 21, and Helen Reef, 20, both of Berkeley.

MORRIS-MORENO—Genaro Moris, 27, and Florence Moreno, 20, both of Berkeley.

PALIN-OLSON—William C. Palin, 25, San Mateo, and Anna M. Olson, 24, Sacramento.

DIVORCES FILED.

BRACKETT—Daisy against Ray Brackett; alleged desertion.

BROLLIAR—Willmettie against Samuel Brolliar; change of venue; failure to provide.

CRANWELL—Louis R. against Alice Cranwell; annullment; statutory grounds.

GONYEA—Lottie L. against Fred A. Gonyea; alleged neglect.

HOOGS—Lillie W. against Albert Hoogs; alleged cruelty.

OWEN—Worth against Gussie Edwards Owen; alleged desertion.

RUTAN—Mary from L. A. Rutan; final decree.

SEYMOUR—Gertrude against Eugene E. Seymour; alleged cruelty.

SNOW—Mamie M. Beekman against William Henry Snow; alleged desertion.

DIVORCES GRANTED.

OCHS—Emily A. from Albert Ochs; interlocutory decree; failure to provide.

ROSS—Enos from Charles A. Ross; final decree; cruelty.

BIRTHS.

ESHLEMAN—November 5, to the wife of John Morton Eshleman, a daughter.

LECHANDRO—October 2, to the wife of Manuel P. Lechandro, a son.

MORRIS—November 1, to the wife of Edward Morris, a daughter.

BOARD OF HEALTH REPORT.

The following deaths have been reported to the Board of Health:

Name.	Cause.
Freddich W. Oberschmidt	Prostatitis.
John Hobman	Dilatation of heart.
Adelbert Cowan	Tuberculosis.
Andrew Scott	Marasmus.

DEATHS

LARMER—In this city, November 7, 1912, Mary, beloved wife of Fred T. Larmer and loving mother of Edmond and Freddie Larmer and sister of Seaman Olsen and Mrs. Sophie Burgensen of San Francisco, and niece of Miss Annie Erickson and Mrs. Edith Peterson of San Francisco, a native of Sweden, aged 29 years.

Friends and acquaintances are respectfully invited to attend the funeral Sunday, November 10, 1912, at 9:30 o'clock a. m., from her late residence, 2896 Ford street, East Oakland. Interment, Mt. Olivet cemetery, via funeral car leaving the Ferry building at 11:30 a. m.

LEVERONI—In San Francisco, November 7, 1912, Carlo Leveroni, beloved husband of the late Maria Leveroni and beloved father of John, Louis and the late Augustine Leveroni and Mrs. J. Linari, Mrs. B. Podesta, Mrs. N. J. Batteate, a native of Cicagne, Italy. (Boston papers please copy.)

Funeral from his late residence, 828 Union street, San Francisco, on Saturday, November 9, 1912.

MARTIN—In this city, November 6, 1912, Addie, dearly beloved wife of Frank Martin and devoted mother of William, Arthur and Clarence Martin and sister of Mrs. Alice Hulsey, a native of Tennessee, aged 40 years.

Friends and acquaintances are respectfully invited to attend the funeral tomorrow (Saturday), November 9, 1912, at 1 p. m., from her late residence, 1814 O'Farrell street. Interment, Cypress Lawn cemetery, by carriage.

MERITHEW—In this city, November 6, 1912, Oliver B. C. Merithew, a native of Maine, aged 57 years.

Friends and acquaintances are respectfully invited to attend the funeral Monday, November 11, 1912, at 2 o'clock p. m., from the funeral chapel of E. James Finney, 536 19th street, between Telegraph and San Pablo avenues. Interment, Evergreen cemetery.

PRIBECK—In this city, November 7, Heloise Cavasso-Pribeck, beloved mother of Paul Tarenus of Oakland, Edward Cavasso of Alameda and Leona Cavasso of Oakland, a native of France, aged 66 years.

Friends and acquaintances are respectfully invited to attend the funeral tomorrow (Saturday), at 2:30 o'clock p. m., from the funeral chapel of E. James Finney, 536 19th street, between Telegraph and San Pablo avenues. Interment, Evergreen cemetery.

ARTISTIC
FUNERAL DESIGNS
AND CUT FLOWERS
Reasonable Prices.
Telephone Orders Given Prompt Attention.
HOGAN & KOOYMAN
355 TWELFTH
Telephone Oakland 2891.

YOUNG MEN

HOW ABOUT YOUR WEARING APPAREL FOR THE BIG GAME?
YOUR SUIT—YOUR OVERCOAT—YOUR HAT—YOUR FURNISHINGS?

It takes more than just cloth and patterns to turn out the right sort of young men's clothes—it requires a conscientious determination to excel. Our showing of suits and overcoats proves it. Everything you want is included.

EVERY DEPARTMENT OFFERS INDIVIDUAL INDUCEMENTS FOR YOUR WANTS

Excellent Values in College Cut Suits and Overcoats at

$15.00

Money-Back Smith. COR WASHINGTON & 12TH STREETS

S&H Green Trading Stamps Free With Every Purchase

The Apollo Player Piano Is the Only Player

Touching Down on the Keys

¶ The APOLLO PLAYER PIANO touches down on the keys—the way a human being plays the piano.

¶ Did you ever see a pianist play the piano by any other method than touching down on the keys? Did you ever see a pianist play up on the keys? No—therefore if the pianists are right, then the APOLLO is right, and down on the keys is the only correct way.

¶ The APOLLO is the only Player-Piano built on the principle of the down touch—the only Player-Piano which has the METRONOME MOTOR and which has the correct SOLO DEVICE.

¶ Do not these things make the APOLLO worth investigating?

Sherman Clay & Co.

STEINWAY AND OTHER PIANOS APOLLO and CECILIAN PLAYER PIANOS
VICTOR TALKING MACHINES. SHEET MUSIC AND MUSICAL MERCHANDISE

Fourteenth and Clay Streets, Oakland
Kearny and Sutter Streets, San Francisco

TEACHERS' CLUB TO HOLD RECEPTION

Oakland Educators Will Entertain With Excellent Program.

A social gathering of the Oakland Teachers' Club will take place at Intermediate School No. 1, in East Oakland, next Tuesday afternoon at 4 o'clock.

The faculty of this school will receive the large crowd expected to be present and, assisted by an efficient hospitality committee from the various schools throughout the city, are putting forth every effort to insure a genuinely good time.

A short but unusually good program has been prepared, after which refreshments will be served.

During the afternoon Howard E. Pratt, the well-known tenor, will render two songs as follows: "Es Muss Was Wunderbares Sein" (Ries); "Lenz" (Hildach), and William W. Carruth, pipe organist at Plymouth Congregational church, will give a piano number: "Valse Chromatique" (Godard). Miss Ethel A. Coplin, dramatic instructor in the Watson school of Berkeley, will give three Dickens' characterizations as follows: Sairey Gamp, from Martin Chuzzlewit; Mrs. Nickelby, from Nicholas Nickelby; Beckie Trotwood, from David Copperfield.

Miss Margaret I. Poore, president of the club, will preside at the meeting. Irwin D. Martin, assisted by Mrs. Parker, the Misses Potter, Rush, Houston, Mitchell, Ogden, Maguire, Keeler and Messrs. Campbell, Daley and Hasty, will receive the guests.

Much credit is due an efficient hospitality committee, whose members are as follows: Miss Alice Stewart of the Cole school, chairman; Miss Sprague, Lockwood; Miss Elizabeth Arlett, Intermediate No. 1; G. A. Edgar, principal Franklin school; H. C. Petray, principal Grant school.

Peevish Children Suffer With Worms

Don't be angry with your child because he or she is continually irritable. In ninety-nine out of one hundred cases you will find that the trouble is worms.

Among the common symptoms of the presence of round worms are nervousness—which often leads to epileptiform attacks—dizziness, vertigo, capricious appetite, restless [illegible] the eyes and nose, nausea and often hysteria. Round worms are several inches in length and infest the stomach. Occasionally several hundred are found [illegible] Tapeworms are smaller, often not longer than a quarter of an inch. The symptoms denoting [illegible] the worm, but [illegible] the child has an appetite.

[illegible] Tape Vermifuge is unsurpassed for removing worms. Not only [illegible] but the tonic effect [illegible] the children's [illegible]

CIVIL SERVICE PLANS FOR MANY QUIZZES

The United States Civil Service Commission announces that the examinations listed below will be held in San Francisco at an early date:

Assistant Chemist in Radio-Activity (male), Bureau of Mines; salary $1800 to $2160 per annum.

Teacher of housekeeping (female), Indian Service; salary $75 per month.

Husbandman, Bureau of Animal Industry, Beltsville, Md.; salary $900 a year.

Foreman of laundry (male), United States Penitentiary, Atlanta, Ga.; salary $[illegible] per annum.

Expert translator, Bureau of Plant [illegible]

[illegible] Light-house service, $720 per annum.

[illegible] assistant [illegible] Light-house service; salary $900 per annum.

[illegible] shipping commissioner (male), [illegible] salary $[illegible] per annum; also assistant [illegible] Revenue Cutter Service [illegible]

[illegible] Clerk (Office Engineer) [illegible] salary $[illegible] per annum.

[illegible] Chemical [illegible] Bureau of Census [illegible] $900 to $1,200 [illegible]

[illegible] Clerk [illegible] salary $[illegible] per annum.

[illegible] examinations [illegible] obtained from the Secretary, Twelfth Civil Service District, room 241, Postoffice building, San Francisco.

JAMES S. TEDDY CLAIMS MISS STAUBUS AS BRIDE

MRS. JAMES S. TEDDY, WHOSE MARRIAGE TOOK PLACE THIS WEEK. —Webster Photo.

The wedding of James Stanaway Teddy and Miss Marie Staubus was solemnized last Wednesday evening at the home of the bride in Hamilton place. The Rev. Herbert A. Jump of the First Congregational church, performed the ceremony before a beautiful altar of chrysanthemums. Miss Louise Rump was the bridesmaid, and John Talcott acted as best man. The wedding was an informal affair, only the immediate relatives of the young couple attending. Teddy is a member of the Calana club, formerly the First Congregational Cadet Corps, and the Pohono secret society.

An elaborate wedding feast followed the ceremony, after which the newly-married couple departed on their honeymoon. Mr. and Mrs. Teddy will make their future home in Oakland.

Among those present were: H. Rumers, Mr. and Mrs. Ed. Haldeman, Mr. and Mrs. N. E. Davies, Mr. and Mrs. William Stauburs, Mrs. Rosenberg, Miss Helen Rosenberg, Miss Louise Rump, Miss Margaret Mitchell and Carl Eldridge.

FREED OF BLAME FOR KILLING MAN

Coroner's Jury Places Self-Defense Opposite Livesay's Name.

SAN FRANCISCO, Nov. 8.—W. P. Livesay, an employe of a Sixteenth street poolroom, was exonerated by the coroner's jury sitting in the case of Gustave Stehlin, which adjourned at 2:30 this morning. In order that all of the necessary witnesses might be on hand the session was called for last night. It was not until 2 a. m. that the last bit of testimony was in and the jury after deliberating returned the following verdict.

"We find that the said Gustave Stehlin came to his death from a blow of a billiard cue, struck by one W. P. Livesay in self-defense."

The testimony went to show that Livesay was attacked by four young men and struck out with the billiard cut to defend himself. The blow fell upon Stehlin, who received a fractured skull and subsequently died. Stehlin was a clerk, 20 years of age.

The police have not yet decided as to whether or not they will place a charge against Livesay, who has been held in detinue at the city prison.

PRINCIPAL ROSSETER WILL BE SPEAKER

F. S. Rosseter, principal of the Melrose High School in Oakland, who accompanied the three high school boys around the world, will be the speaker at Chabot Hall, Eleventh and Grove streets, tonight in the fifth of a series of free popular lectures for adults arranged by the Oakland Board of Education.

Professor Rosseter and the boys completed the circling of the globe in fifty days. His talk tonight will deal with the trip "Across Siberia." Seventy-five photographs taken in Siberia will be shown by stereopticon.

A special feature will be the musical program by the pupils of the music department of the Fremont High School. The lecture begins at 8 o'clock.

WILL ELECT MANAGERS.

BERKELEY, Nov. 8.—A meeting of the International Association of the Friends of Peace, Berkeley branch, will be held at 2:30 o'clock tomorrow afternoon at the Chamber of Commerce headquarters on Center street. The branch now numbers above 250 members. A board of manager is to be elected at this meeting.

WOMEN'S GUILD TO HOLD BAZAAR

St. John's Episcopal Parish Plans for Annual Affair.

The Woman's Guild of St. John's church, Eighth and Grove streets, will hold its annual bazaar Tuesday and Wednesday, November 26 and 27. All the members of the guild have been engaged for several weeks past in needle and fancy work for sale at the bazaar, which promises to be one of the most successful they have yet given.

The guild is making a specialty of Thanksgiving dainties and will have an attractive tearoom where light lunches will be served.

$115 RAISED FIRST DAY.

VALLEJO, Nov. 8.—At the opening day of the Ascension church bazaar held here the sum of $115 has been raised. One of the features of the evening was the celebrated Mare Island marine band, which played selections.

UNHAPPY COUPLES IN DIVORCE COURT

One Wife Says Husband's Dozen Cottages Dwindled to One.

After bringing his wife to this country from Germany on the representations that he owned a large number of cottages Charles G. Kruschwitz got tired of her and departed, after telling her that she was young and could support herself. Accordingly Anna Kruschwitz has filed suit for divorce. Plaintiff said that after her arrival here instead of finding the cottage in Berkeley she discovered that her husband had nothing but a small sum in the bank, which he later drew out upon his departure. She was granted an interlocutory decree.

Elizabeth Haas was taken to an apartment house conducted by her husband after her marriage, but she declared in a complaint upon which she obtained an interlocutory decree of divorce that the place was not conducted with propriety. In addition to that she said that her husband instructed her eleven-year-old daughter by throwing the child against the wall.

Objecting because his wife had to sign the name of her former husband to a check in order to draw her money from the bank, Albert Hoors became so abusive that he drove Lillie W. Hoors into the divorce courts, according to her complaint filed yesterday. Hoors was extremely jealous of his wife's former husband, and the fact that she kept some photographs of him in their home. He is a chemist at Selby.

Brief, but turbulent has been the marital career of Daisy and Roy Brackett, according to Mrs. Brackett's divorce suit filed yesterday. The couple were married in June. Shortly after, reads the complaint, he told her that he did not love her any more and that he was tired of married life.

Gussie Edwards Owen could not become accustomed to using her husband's name and for that reason Worth Owen has begun suit for divorce. He says that when he refused to take his wife to dance halls the she went with other men.

Mamie B. Beckman Snow has filed suit for divorce against William Henry Snow on the grounds that he deserted her in Boston fifteen years ago.

Mary Ruinn obtained a final decree from L. A. Ruinn.

SAYS FORMER SPOUSE FAILED TO PAY UP

R. H. Lansley will have to appear before Superior Judge [illegible] to show cause why he should not be made to pay $30 per month alimony to his divorced wife, Mrs. Georgiana Wade Hatch, who has filed an affidavit of contempt of court. Mrs. Hatch says that her former husband, from whom she obtained a final decree on March 7 last, is in default to her to the extent of $125.75.

VICTIM OF ASSAULT.

SAN FRANCISCO, Nov. 8.—Pedro Martinez was struck and felled to the pavement at Kearny street and Pacific way early this morning, receiving a severe injury to his scalp. After he had been taken to the Harbor hospital for treatment, Pete Cano was arrested. William Coyle, of 553 Eight avenue, who was placed in detinue in connection with the case.

Will There Be a Victrola in your home this Christmas?

No gift can possibly give the same amount of pleasure to every member of the family that comes through the possession of a Victrola.

PLACE YOUR ORDER NOW

This season the demand for Victrolas will be greater than ever before and always the supply has been inadequate. Just now our stock is complete.

TERMS $5 AND UPWARD

PLACE YOUR ORDER NOW

The Wiley B. Allen Co. HIGH GRADE PIANOS

VICTOR TALKING MACHINES—SHEET MUSIC
TWO ENTRANCES:
Oakland---510 Twelfth and 1209 Washington
135-153 Kearny and 217-225 Sutter Street, San Francisco
OTHER STORES—Los Angeles, Sacramento, San Jose, San Diego; Phoenix, Arizona; Reno, Nevada; Portland, Oregon.

Heating Stoves

Are you interested in a Heating Stove? We have the largest assortment of stoves

At the Right Prices

You're welcome to come in and see for yourself.

Thanksgiving is near. Have you your

Turkey Roasters

Now is the time to buy. At the same time ask to see our line of

Carving Sets

Fire Screens and Irons—Fire Sets and Basket Grates.

PIERCE HARDWARE CO.

Sporting Goods, Paints and Mechanics' Tools. Exclusive agents for Corbin Finish Hardware.

1208 BROADWAY, Bet. 12th and 13th Sts.

WHY PAY $4, $5 or $6 for Your Shoes

Take Elevator — Save Money
Ladies' and Gentlemen's Shoes
All popular makes and styles at one price—Per pair

$2.50

No More No Less

THE SHOP THAT SAVES YOU MONEY
THE NATIONAL SAMPLE SHOE SHOP
EIGHTH FLOOR First National Bank Building EIGHTH FLOOR
Take Elevator Open Saturday Evenings 9 AM to 9 O'Clock Take Elevator

I. W. W. AGITATOR IS TAKEN TO VANCOUVER

SAN DIEGO, Nov. 8.—Robert Gosden, Industrial Worker of the World agitator, who has been in local jail awaiting deportation [illegible] February, has been taken north on the steamer President, in charge of Immigration Inspector Willard Chaffin. Chaffin will take his prisoner to Vancouver and on arrival there will give him over to the Canadian authorities.

Gosden, who claims he is a British subject, was arrested here soon after the attempted [illegible] of Fireman H. C. Stevens. He was tried in the Superior Court and found guilty, being released on probation. Immigration officers soon after arrested him as an undesirable alien and his deportation was the outcome of the decision which was rendered against him.

Physicians Never Prescribe Patent Medicines

For Rheumatism, Sciatica or Neuritis

[illegible] the best physicians, those that are most successful in the treatment of these painful ailments, are constantly ordering Sloan's Liniment. Experience proves that it is the best remedy for these disorders. [illegible]

And the best physicians, those that are most successful in the treatment of these painful ailments, are constantly ordering Sloan's Liniment. Experience proves that it is the best remedy for these disorders. [illegible] Sloan's Liniment [illegible] the best pharmaceutical preparations.

And the best physicians, those that are most successful in the treatment of these painful ailments, are constantly ordering Sloan's Liniment. Experience proves that it is the best remedy for these disorders. [illegible] Sloan's Liniment [illegible] the best pharmaceutical preparations.

Sloan's Liniment [illegible] Rheumatism, Neuralgia, Lumbago, Sciatica, Neuritis, Sprains, Bruises, Muscular Pains, Stiff Joints, Sore Muscles, Backache, Stiffness, Lame Back, Gout, Chilblains, Frostbites, Poisonous Bites and Stings, Sore Throat, Croup, Diphtheria, Coughs, Colds, Bronchitis, Asthma, Pleurisy, Pneumonia, Toothache, Earache, Neuralgia, Sore Chest, Lame Back, Stiff Joints, Sore Muscles, Sprains, Bruises, Burns, Scalds, Cuts, Wounds, Piles, Poisonous Bites and Stings, Frostbites, Chilblains, Gout, Sciatica, Lumbago, Rheumatism.

Sloan's Liniment [illegible] Rheumatism, Neuralgia, Lumbago, Sciatica, Neuritis, Sprains, Bruises, Muscular Pains, Stiff Joints, Sore Muscles, Backache, Stiffness, Lame Back, Gout, Chilblains, Frostbites, Poisonous Bites and Stings, Sore Throat, Croup, Diphtheria, Coughs, Colds, Bronchitis, Asthma, Pleurisy, Pneumonia, Toothache, Earache, Neuralgia, Sore Chest, Lame Back, Stiff Joints, Sore Muscles, Sprains, Bruises, Burns, Scalds, Cuts, Wounds, Piles, Poisonous Bites and Stings, Frostbites, Chilblains, Gout, Sciatica, Lumbago, Rheumatism.

For sale by all the leading druggists

A New Place for

Chop Suey and Noodles

Everything First-Class.
Best of Cooking.
All Welcome.

NG JU LOW

445 8th St., Opp. Tribune.

Ask Your Grocer for Goodway's

Home Industry Made in Oakland

[illegible] Powder—pound.. 25c
[illegible] Extracts..... 25c
[illegible] for 8 cakes..... 35c
[illegible] and Favor.. 35c

[illegible] Sutherland's [illegible] Grocers. [illegible] Goodway, 3301 E. 14th

FRENCH INTERESTS AT CANAL TO BE WATCHED

[illegible] French West India Company and a number of prominent business men.

STATEMENT OF THE OWNERSHIP, MANAGEMENT, CIRCULATION, ETC.,

of OAKLAND TRIBUNE (Insert title of publication.) published daily (State frequency of issue.)

at Oakland, California (Name of post office.) required by the Act of August 24, 1912.

Note.—This statement is to be made in duplicate, both copies to be delivered by the publisher to the postmaster, who will send one copy to the Third Assistant Postmaster General (Division of Classification), Washington, D. C., and retain the other in the files of the post office.

NAME OF—	POST-OFFICE ADDRESS.
Editor, ...	.....
Managing Editor, John F. Conners	Oakland, California
General Manager B. A. Forsterer	Oakland, California
Publisher, B. A. Forsterer	same

(Owner: If a corporation, give names and addresses of stockholders holding 1 per cent or more of total amount of stock.)

Tribune Publishing Company — Oakland, California

All stock with the exception of a few shares - less than one percent - is owned by the Estate of W. E. Dargie, deceased.

Known bondholders, mortgagees, and other security holders, holding 1 per cent or more of total amount of bonds, mortgages, or other securities:

The Tribune Publishing Company has no indebtedness of any kind.

(If additional space is needed, a sheet of paper may be attached to this form.)

Average number of copies of each issue of this publication sold or distributed, through the mails or otherwise, to paid subscribers during the six months preceding the date of this statement. (This information is required from daily newspapers only.) ... 37,952

B. A. Forsterer (Signature of editor, publisher, business manager, or owner.)

Sworn to and subscribed before me this [illegible] day of [illegible] 1912.

[illegible] Notary Public in and for the County of Alameda, State of California.
(My commission expires January 7th, 1913.)